



US00D455215S

(12) **United States Design Patent**
Allison

(10) **Patent No.:** **US D455,215 S**

(45) **Date of Patent:** **** Apr. 2, 2002**

(54) **HOUSE FACADE**

(75) **Inventor:** **Eric S. Allison**, Dublin, OH (US)

(73) **Assignee:** **Dominion Homes, Inc.**, Dublin, OH (US)

(**) **Term:** **14 Years**

(21) **Appl. No.:** **29/144,336**

(22) **Filed:** **Jun. 29, 2001**

(51) **LOC (7) Cl.** **25-03**

(52) **U.S. Cl.** **D25/17**

(58) **Field of Search** D25/17, 22, 23,
D25/24, 33; 52/90.1, 234

(56) **References Cited**

U.S. PATENT DOCUMENTS

D77,149 S	12/1928	Frier, Jr.	
1,971,331 A	8/1934	Cavaglieri	
2,823,425 A	2/1958	Granek	52/236.1
D241,031 S	8/1976	Thomason et al.	D25/3
D251,801 S	5/1979	Gschwandtner	D25/17
D251,802 S	5/1979	Gschwandtner	D25/22
D261,177 S	10/1981	Gschwandtner	D25/17
D264,250 S	5/1982	McKinney	D25/22
D268,872 S	* 5/1983	Sundstrom et al.	D25/17
D268,874 S	* 5/1983	Sundstrom et al.	D25/17
D271,620 S	* 11/1983	DeBoer	D25/17
D272,652 S	2/1984	Anderson	D25/22
D275,891 S	10/1984	Fogler	D25/17
D277,510 S	2/1985	Fogler	D25/17
D292,316 S	* 10/1987	Downing	D25/17
4,942,706 A	7/1990	Todd et al.	52/234
D334,808 S	* 4/1993	McBride et al.	D25/17
D336,137 S	6/1993	Bacome et al.	D25/17
D343,459 S	1/1994	Bacome et al.	D25/17

D390,972 S	2/1998	Riat	D25/59
D392,392 S	3/1998	Riat	D25/59
D392,745 S	3/1998	Riat	825/59
D393,076 S	3/1998	Riat	D25/17
D393,078 S	3/1998	Riat	D25/59
D393,725 S	4/1998	Riat	D25/17
D395,709 S	6/1998	Riat	D25/59
D424,704 S	5/2000	Allison	D25/59
D424,705 S	5/2000	Allison	D25/59
D425,208 S	5/2000	Allison	D25/59

OTHER PUBLICATIONS

Northern Counties Home Brochure, Nov., 1981, inside fold-out, "edford Traditional Designs".
Northern Counties Home Brochure, Nov., 1981, back of brochure, "Custom Designs".
Northern Counties Home Brochure, Nov., 1981, inside fold-out, "Farmington Contemporary Designs".

* cited by examiner

Primary Examiner—Doris Clark

(74) *Attorney, Agent, or Firm*—Standley & Gilcrest LLP

(57) **CLAIM**

The ornamental design for a house facade, as shown and described.

DESCRIPTION

FIG. 1 is a front elevational view of the house facade of the present invention;
FIG. 2 is a left side elevational view thereof;
FIG. 3 is a right side elevational view thereof; and,
FIG. 4 is a rear elevational view thereof.
The broken lines are for illustrative purposes only and form no part of the claimed design.

1 Claim, 4 Drawing Sheets

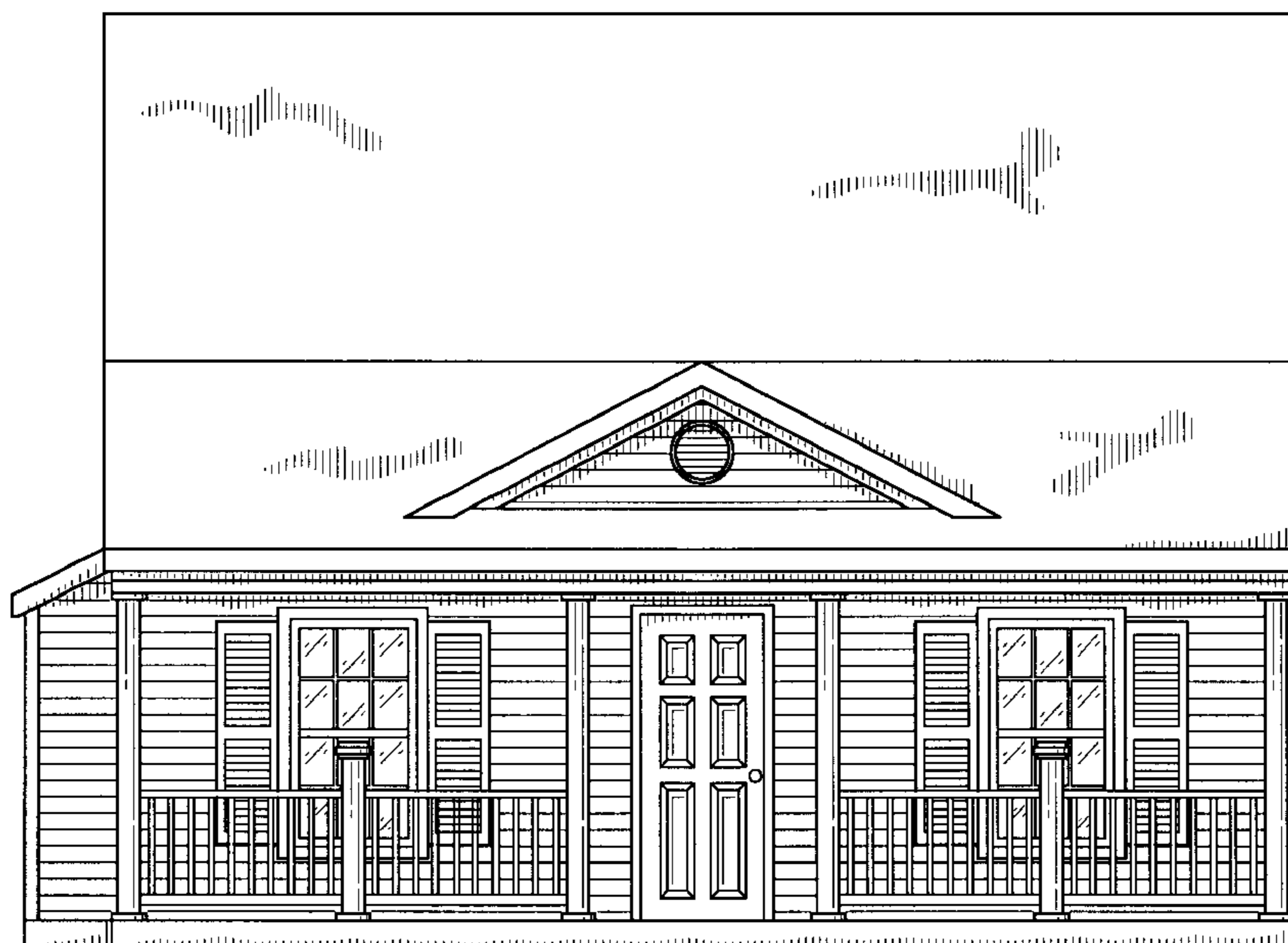

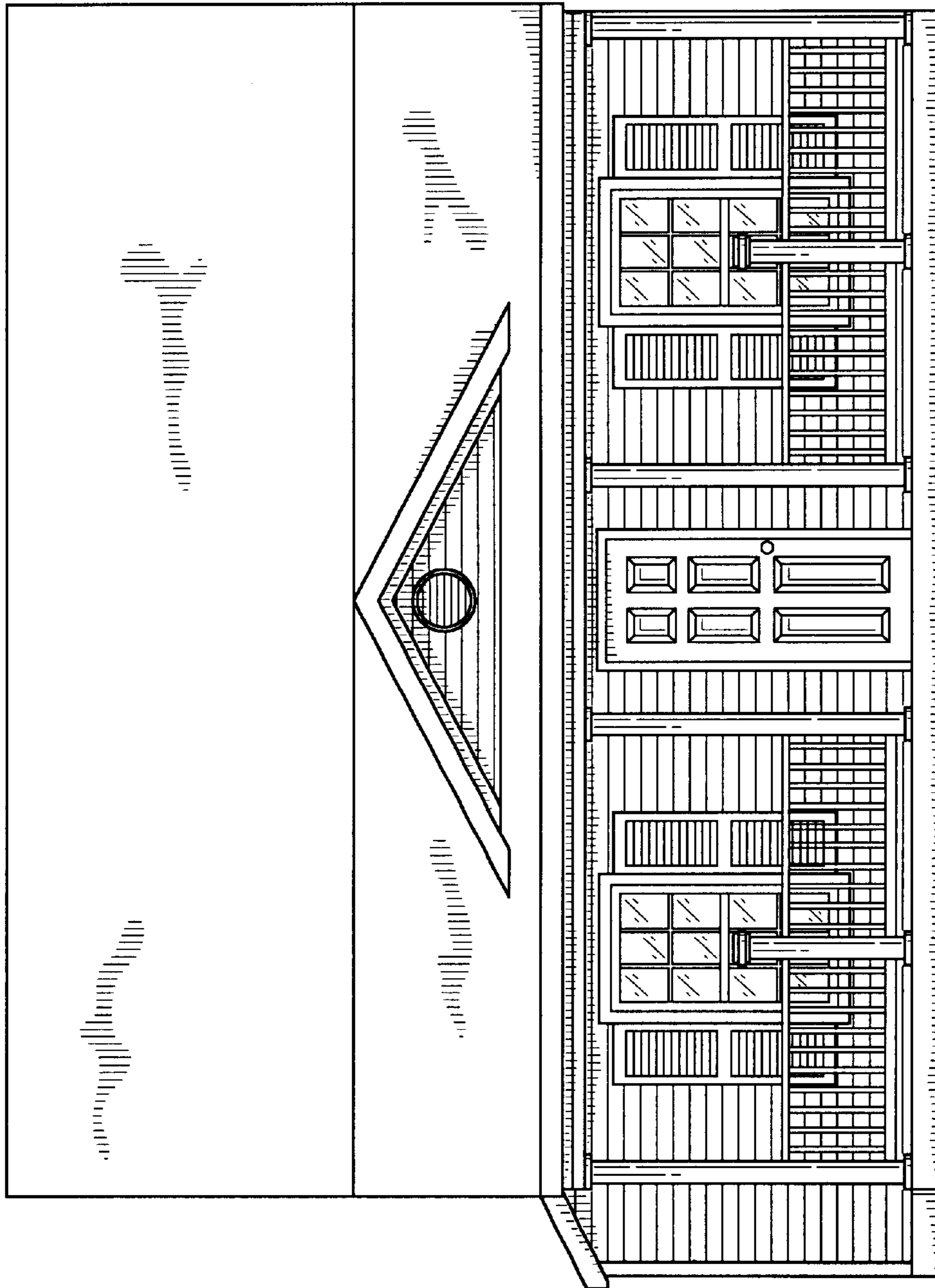

FIG-1

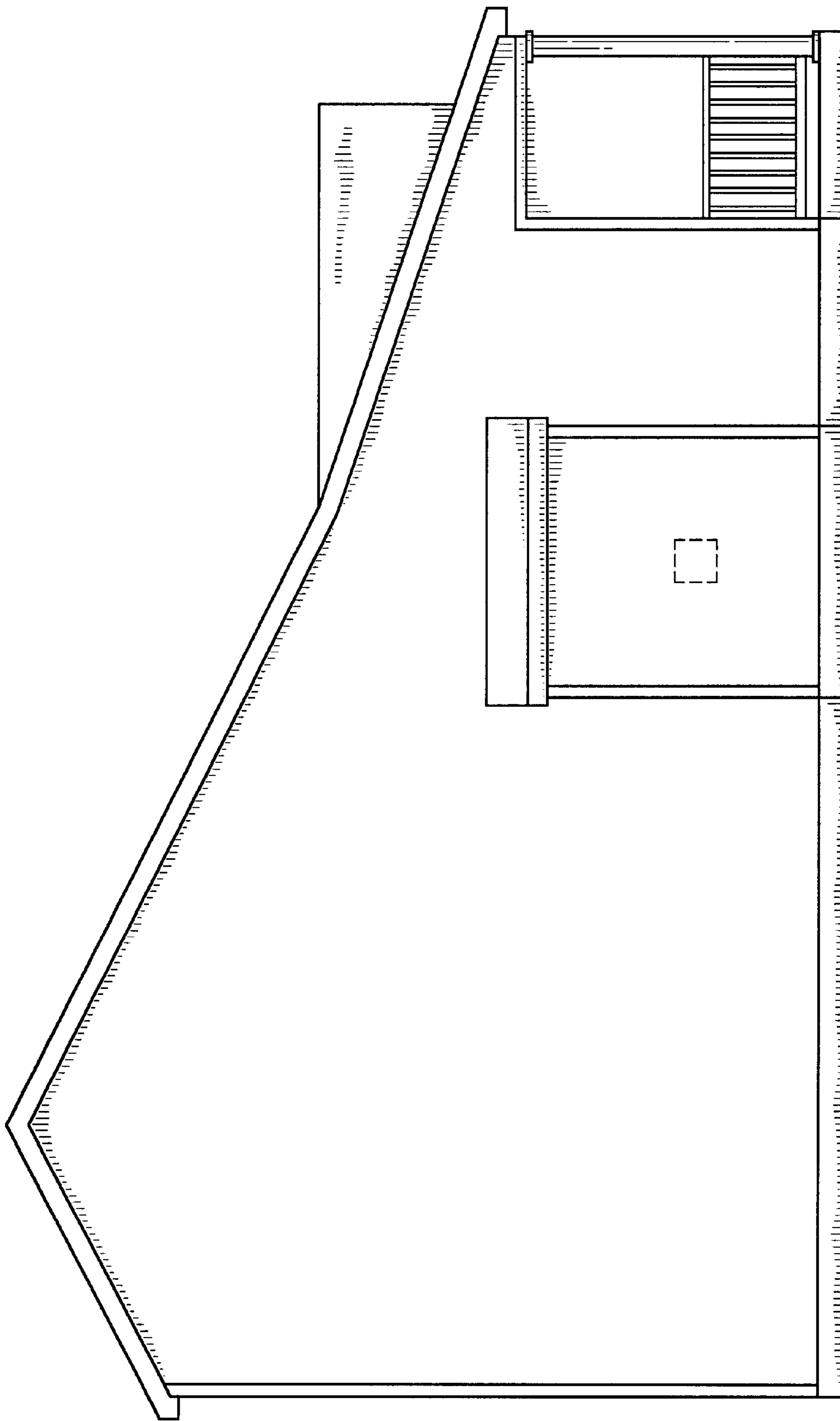

FIG-2

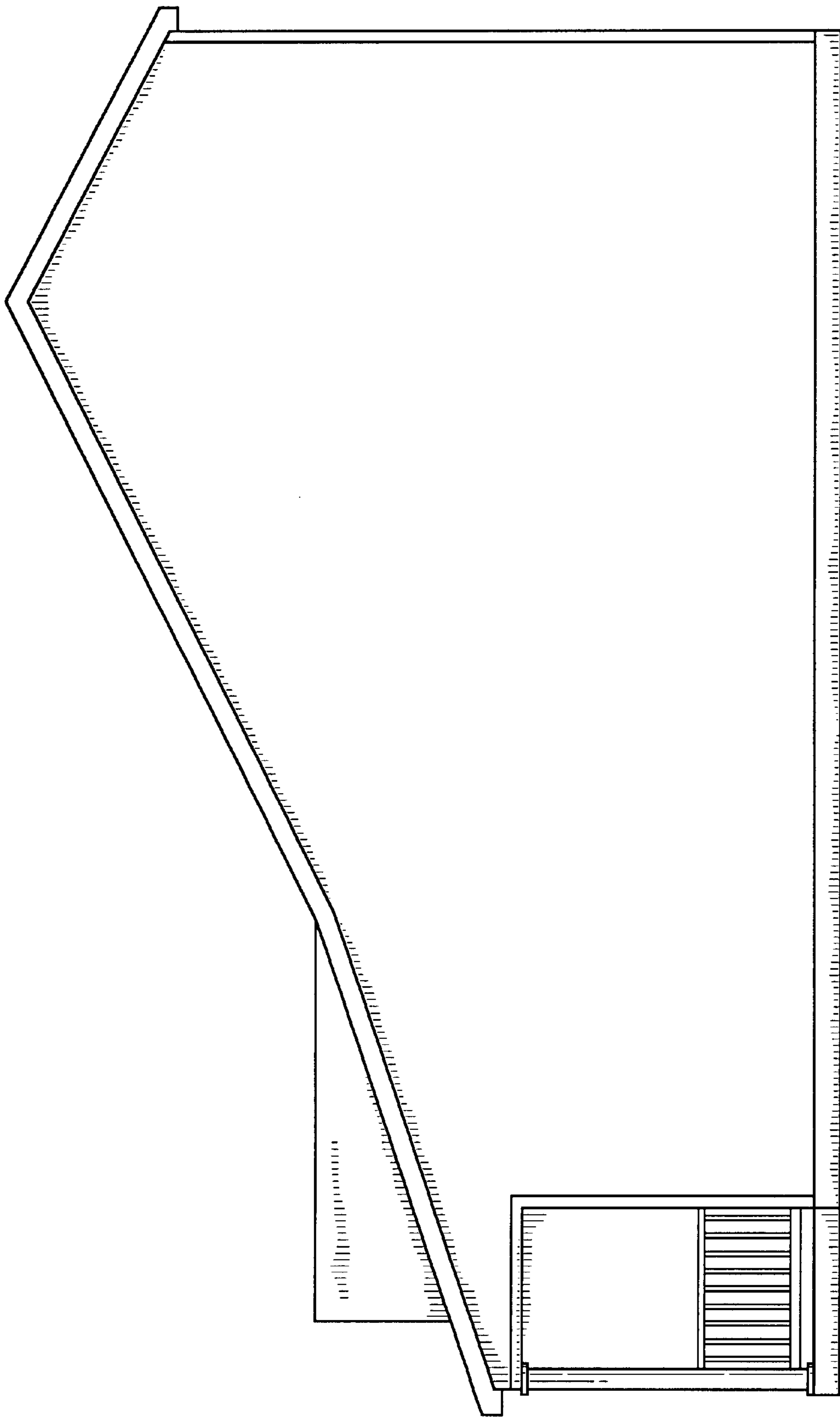

FIG-3

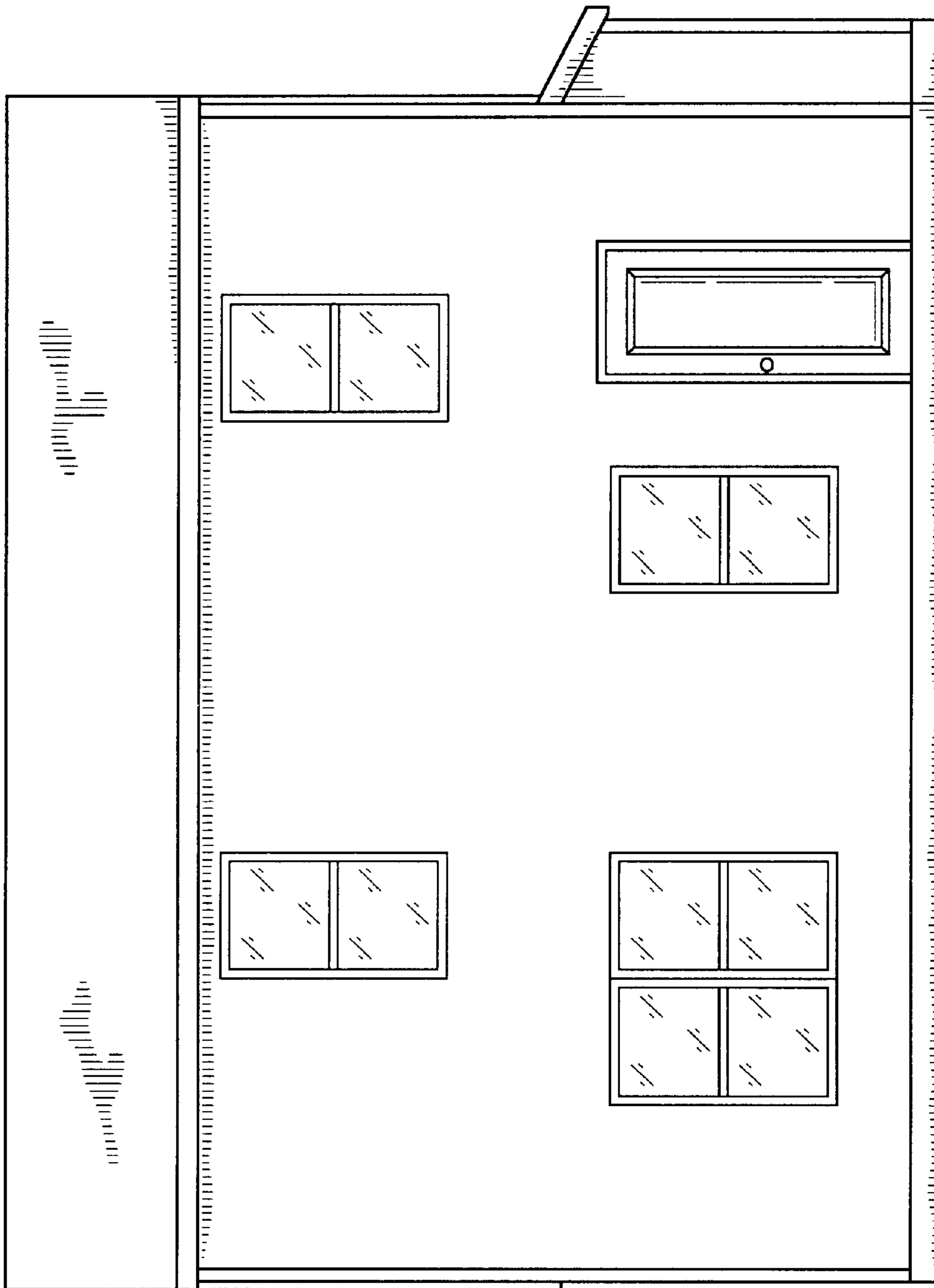

FIG-4