



US00D455126S

(12) **United States Design Patent**
Wu

(10) **Patent No.:** **US D455,126 S**

(45) **Date of Patent:** **** Apr. 2, 2002**

(54) **ELECTRICAL CONNECTOR**

(75) **Inventor:** **Jerry Wu, Pan-Chiao (TW)**

(73) **Assignee:** **Hon Hai Precision Ind. Co., Ltd.,
Taipei Hsien (TW)**

(**) **Term:** **14 Years**

(21) **Appl. No.:** **29/140,645**

(22) **Filed:** **Apr. 19, 2001**

(51) **LOC (7) Cl.** **13-03**

(52) **U.S. Cl.** **D13/147**

(58) **Field of Search** **D13/147, 146;
439/74, 65, 66, 630, 660, 773.1, 862**

(56) **References Cited**

U.S. PATENT DOCUMENTS

5,378,160	A	*	1/1995	Gratzinger et al.	439/66
5,746,626	A	*	5/1998	Kwiat et al.	439/630
5,752,841	A	*	5/1998	Hori	439/108
5,879,169	A	*	3/1999	Wu	439/74
5,891,591	A	*	4/1999	Suzuki	429/178

6,099,356	A	*	8/2000	Hwang	439/862 X
6,113,440	A	*	9/2000	Fijten et al.	439/862
6,116,956	A	*	9/2000	Wu	439/626
6,217,396	B1	*	4/2001	Hwang et al.	439/862
D447,122	S	*	8/2001	Harasawa et al.	D13/147
2001/0000498	A1	*	4/2001	Watanabe et al.	439/74 X

* cited by examiner

Primary Examiner—Joel Sincavage

(74) *Attorney, Agent, or Firm*—Wei Te Chung

(57) **CLAIM**

The ornamental design for an electrical connector, as shown.

DESCRIPTION

FIG. 1 is a front, top and left side perspective view of an electrical connector showing my new design; FIG. 2 is a front elevational view thereof; FIG. 3 is a rear elevational view thereof; FIG. 4 is a left side elevational view thereof; FIG. 5 is a right side elevational view thereof; FIG. 6 is a top plan view thereof; and, FIG. 7 is a bottom plan view thereof.

1 Claim, 7 Drawing Sheets

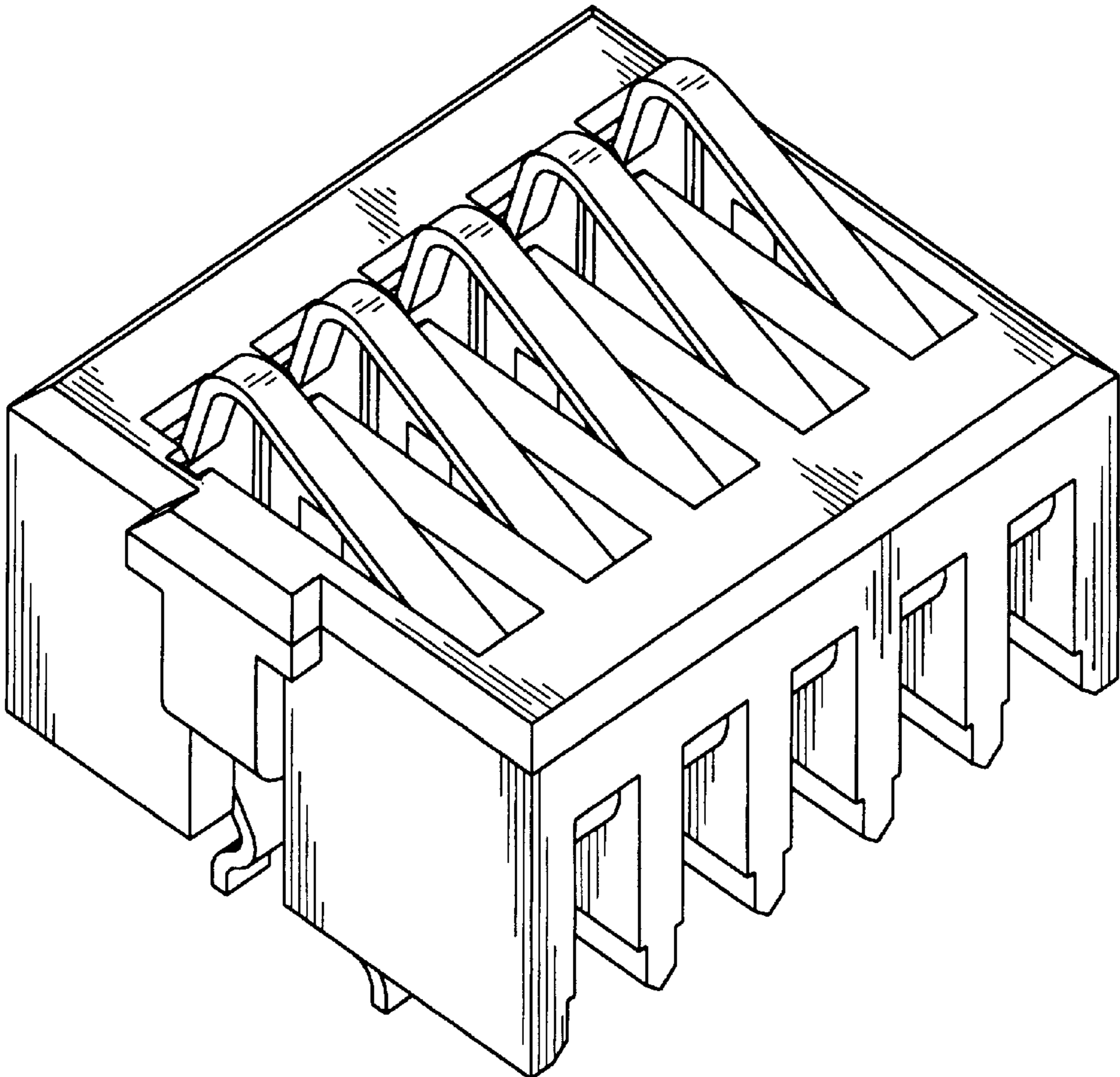

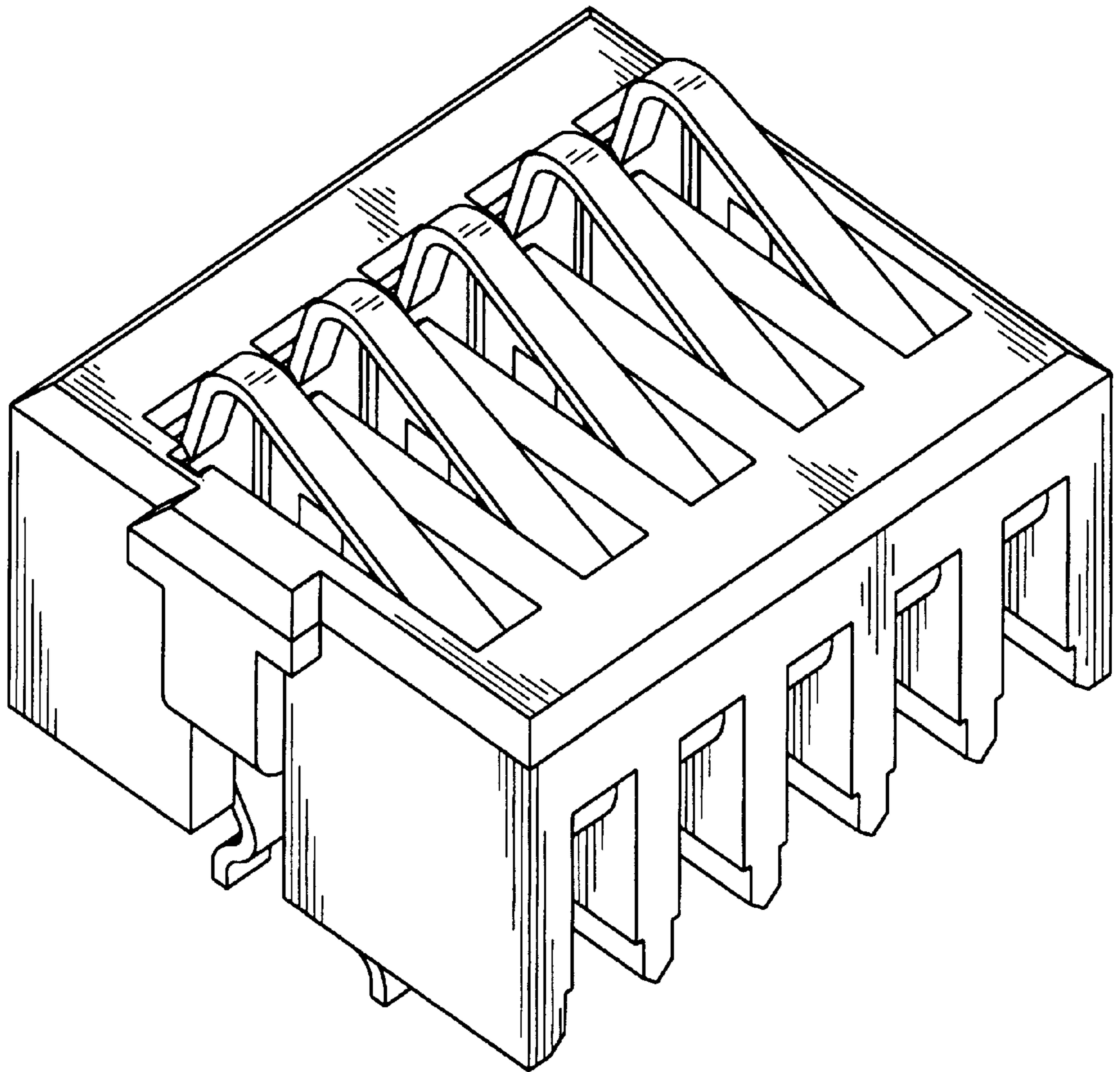

FIG. 1

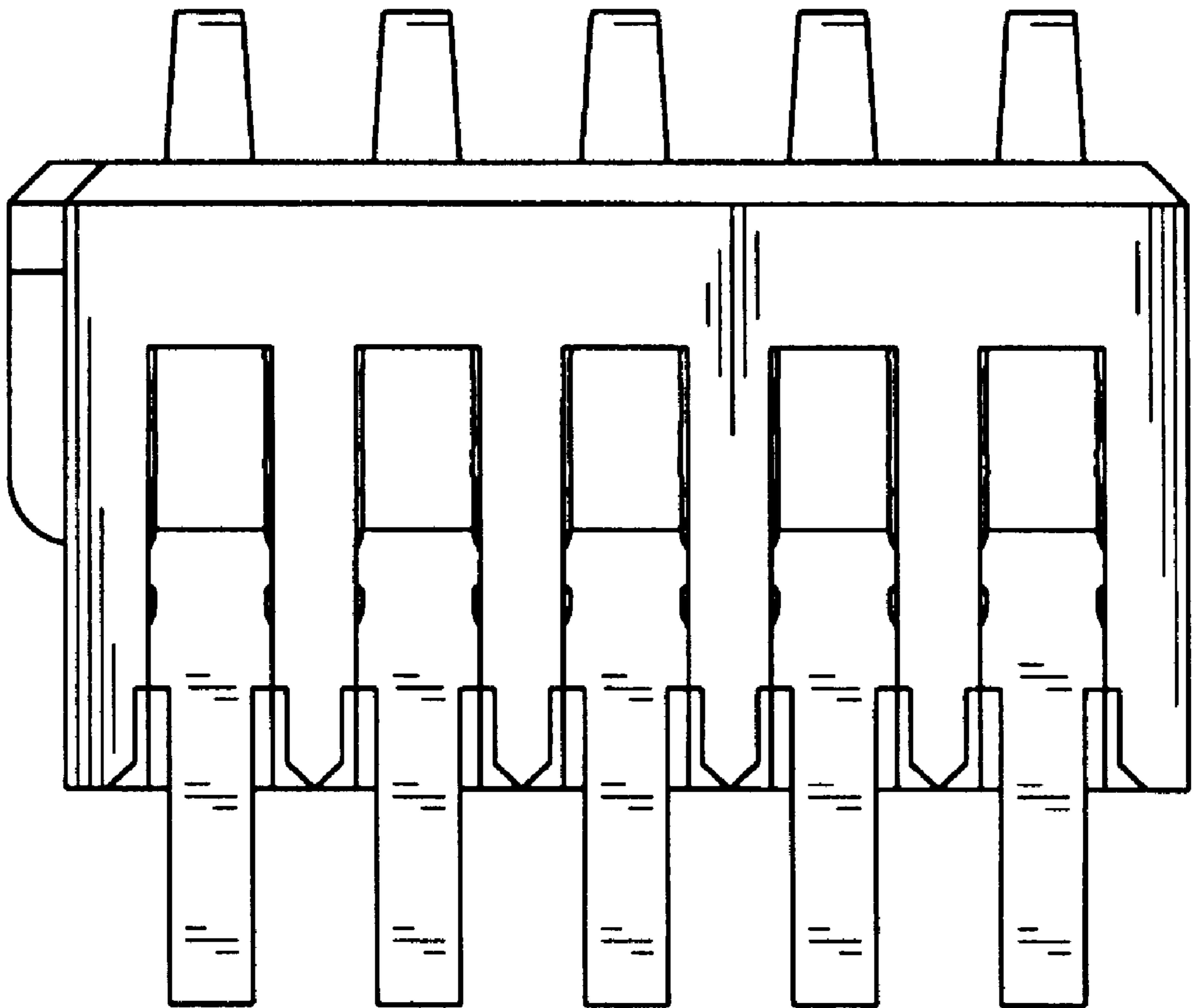

FIG. 2

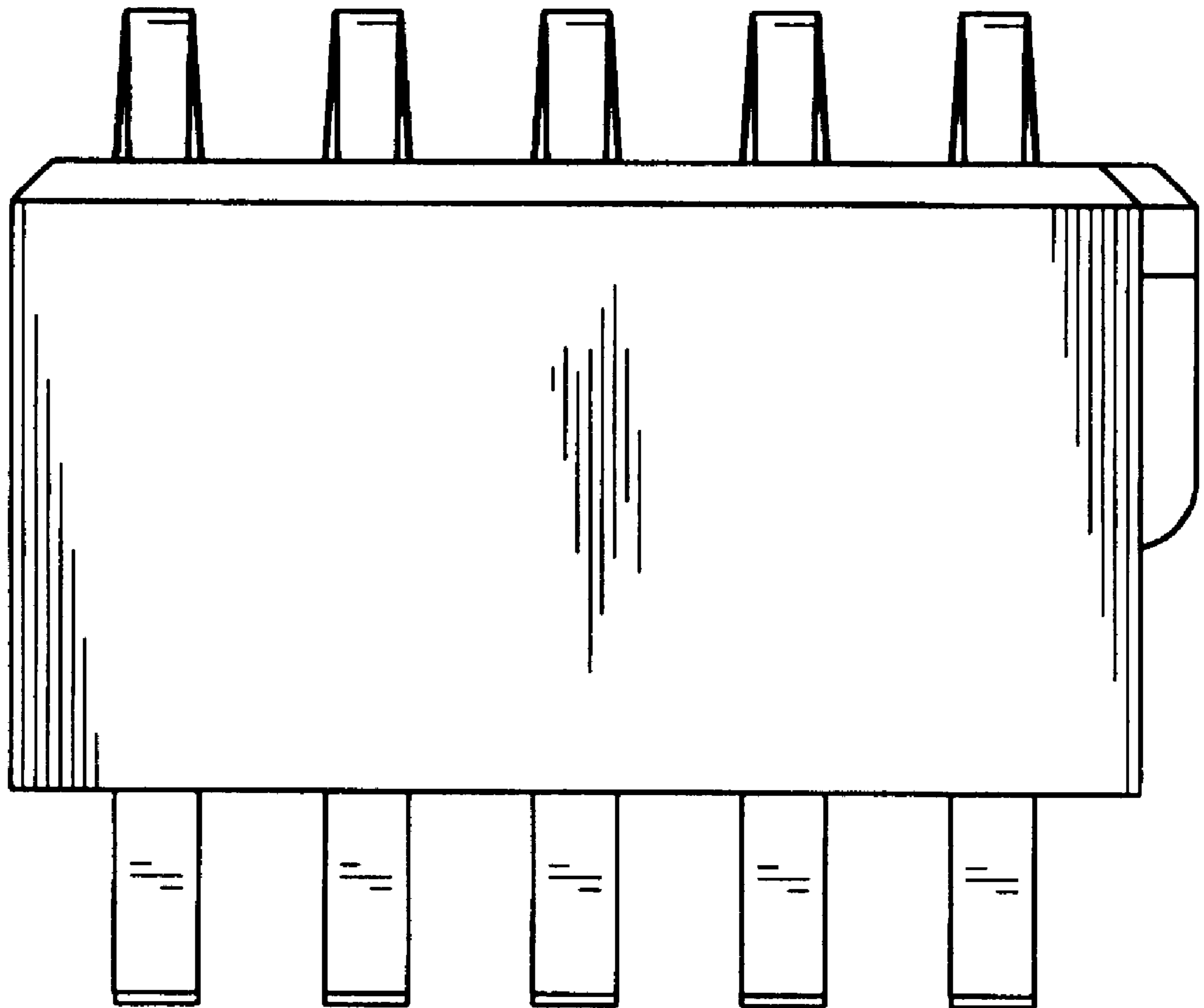

FIG. 3

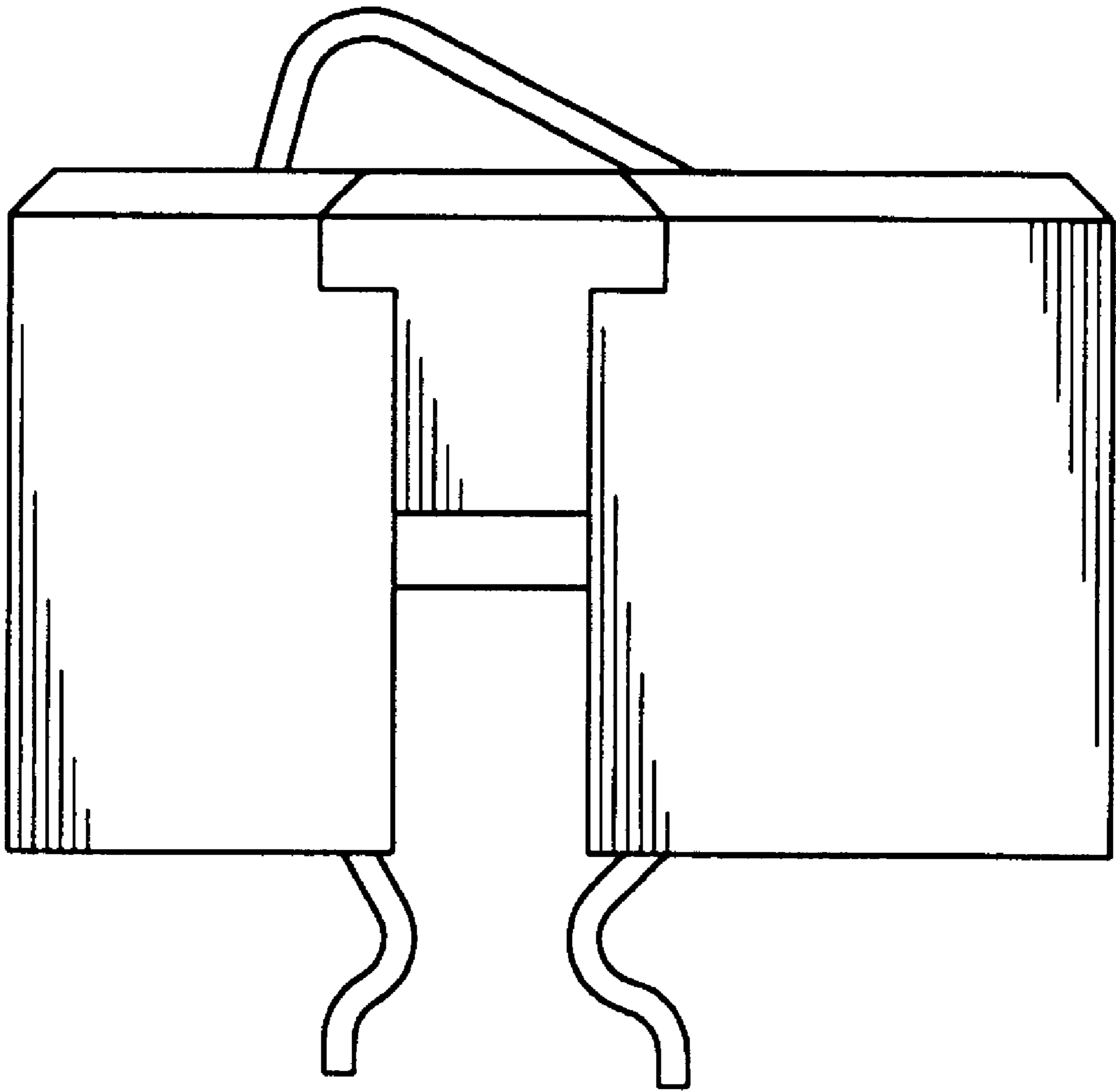

FIG. 4

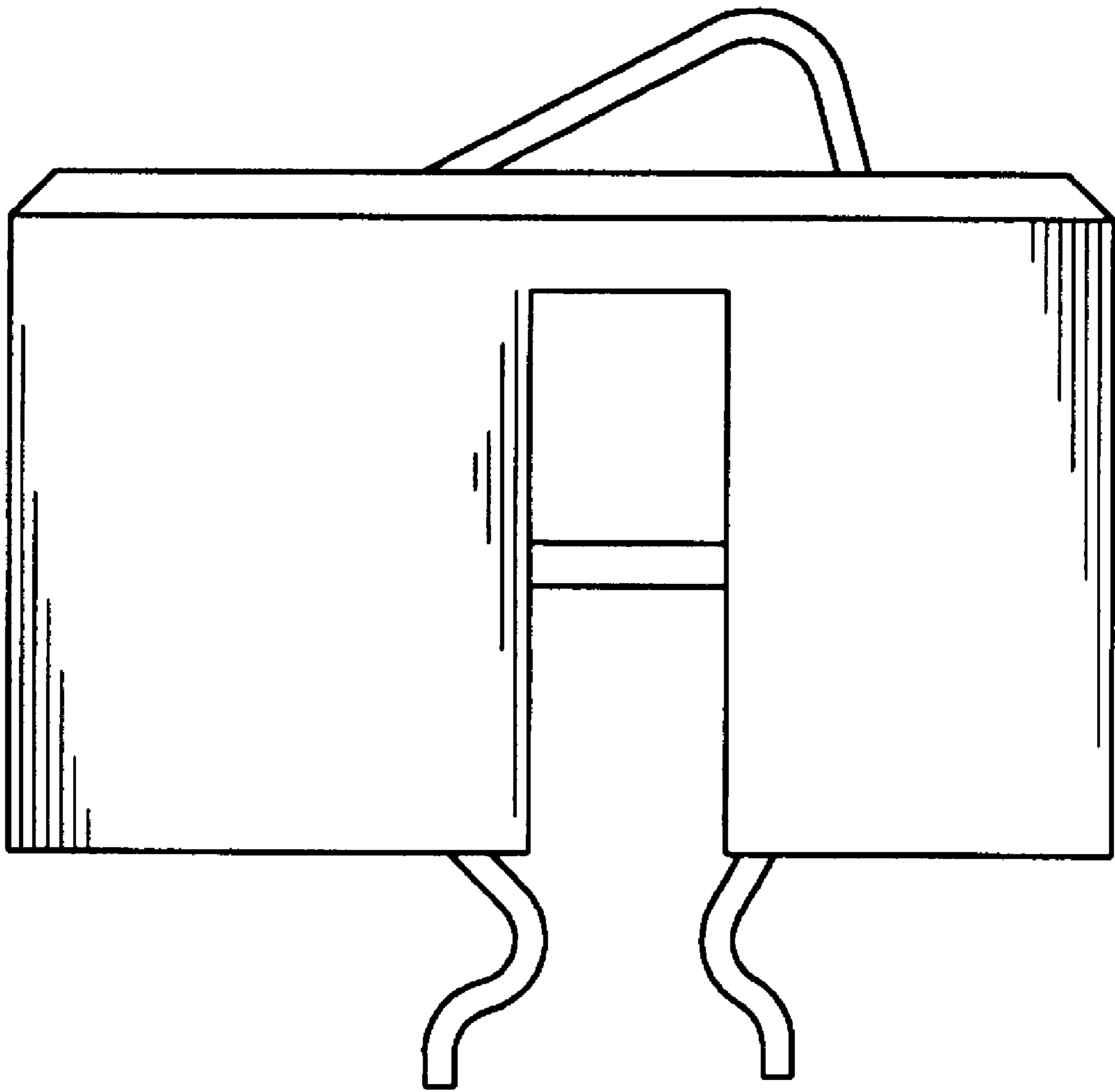

FIG. 5

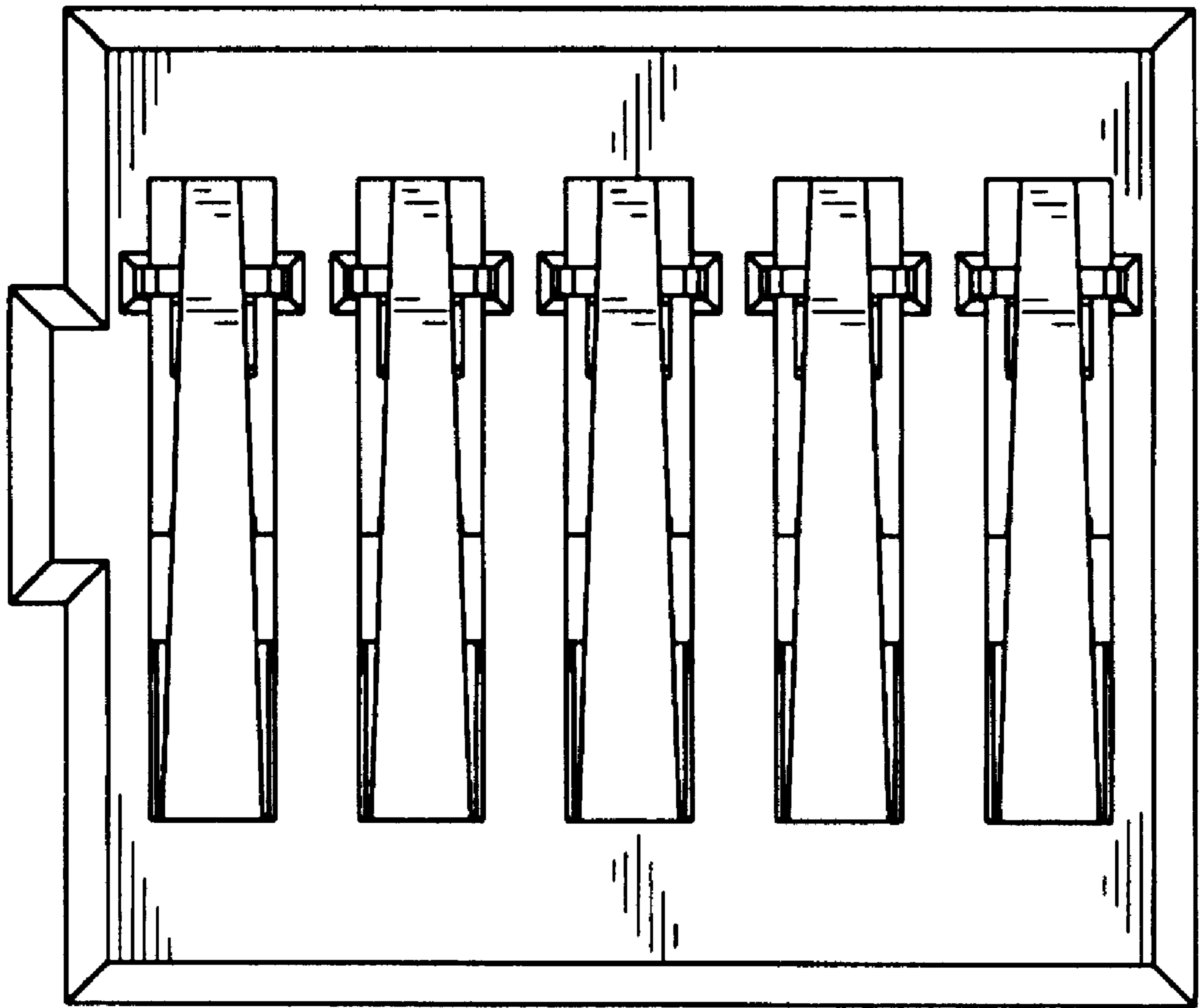

FIG. 6

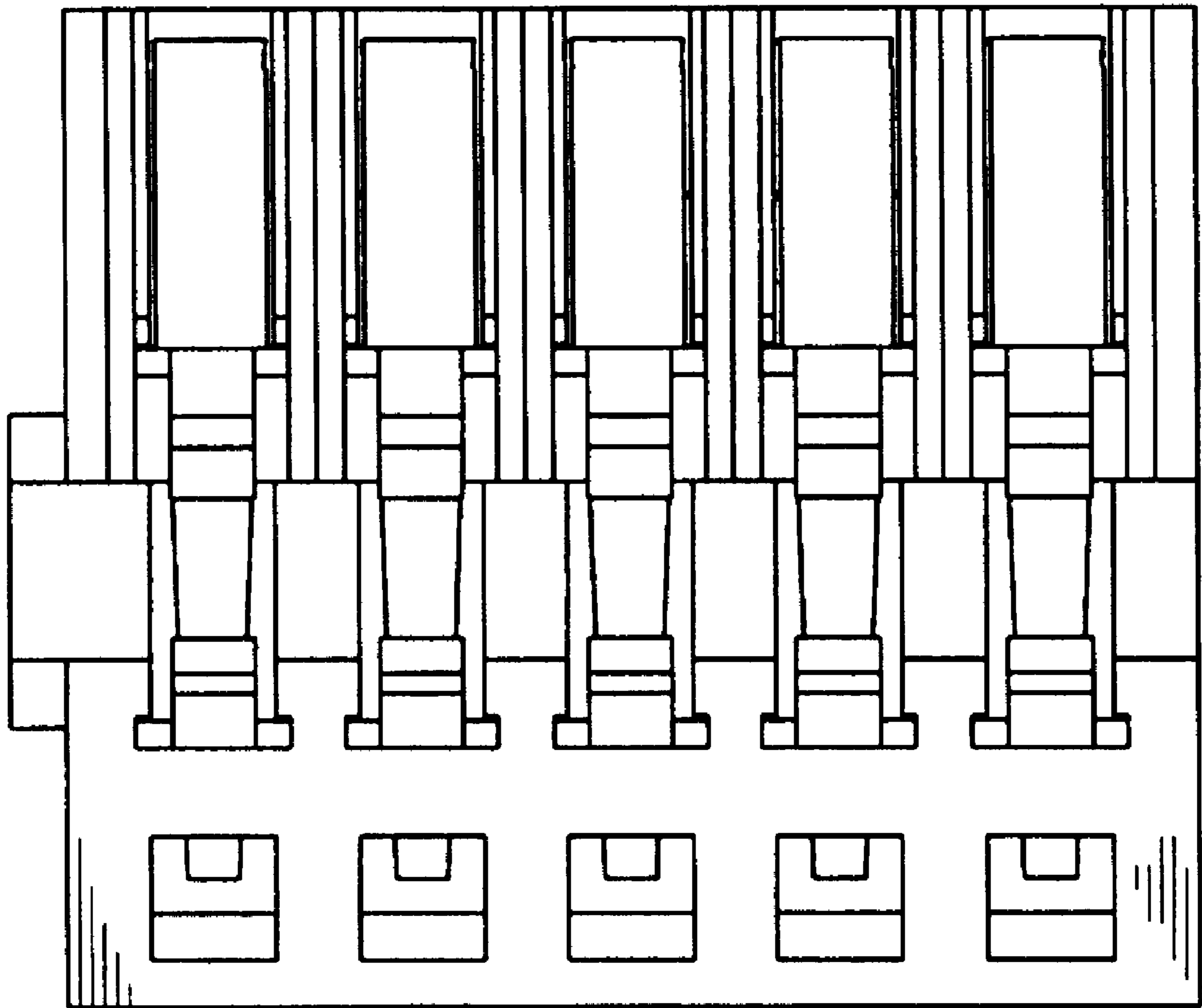

FIG. 7