



US00D455117S

(12) **United States Design Patent** (10) **Patent No.:** **US D455,117 S**
Guspodin et al. (45) **Date of Patent:** **** Apr. 2, 2002**

(54) **TIRE TREAD**

(75) Inventors: **James G. Guspodin**, Akron; **David M. Reep**, Copley, both of OH (US)

(73) Assignee: **Bridgestone/Firestone North American Tire, LLC**, Nashville, TN (US)

(**) Term: **14 Years**

(21) Appl. No.: **29/139,600**

(22) Filed: **Apr. 3, 2001**

Related U.S. Application Data

(63) Continuation-in-part of application No. 29/129,866, filed on Sep. 22, 2000.

(51) **LOC (7) Cl.** **12-15**

(52) **U.S. Cl.** **D12/579**

(58) **Field of Search** D12/512, 513, D12/544, 545, 551, 552, 553, 555, 579, 580, 582, 583, 584, 586, 588, 590, 594, 595, 596, 597, 598, 600, 602; 152/209.1, 209.9, 209.12, 209.13, 209.18, 209.25

(56) **References Cited**

U.S. PATENT DOCUMENTS

D274,232 S	*	6/1984	Kohno et al.	D12/146
D337,977 S	*	8/1993	Shinohara et al.	D12/147
D337,978 S	*	8/1993	Himuro et al.	D12/147
D340,436 S	*	10/1993	Baus	D12/146
D430,834 S	*	9/2000	Allison	D12/151
D431,214 S	*	9/2000	Allison	D12/146
D447,447 S	*	9/2001	Guspodin et al.	D12/147

OTHER PUBLICATIONS

Atlas Super Sport Radial DT Tire, 1999 Tread Design Guide, Jan. 1999, p. 81. 2/5.*

Firestone Steeltex Radial 23 Tire, 1999 Tread Design Guide, Jan. 1999, p. 94. 4/1.*

Starfire Bronco STD Radial LT Tire, 1999 Tread Design Guide, Jan. 1999, p. 118. 4/3.*

Goodyear Unisteel G178 SS Tire, 1999 Tread Design Guide, Jan. 1999, p. 139. 4/5.*

Bridgestone VMTS V-Steel M-Traction S Tire, 1999 Tread Design Guide, Jan. 1999, p. 168. 3/1.*

* cited by examiner

Primary Examiner—Robert M. Spear

(74) *Attorney, Agent, or Firm*—Thomas R. Kingsbury; Michael Sand; John H. Hornickel

(57) **CLAIM**

The ornamental design for a tire tread, as shown and described.

DESCRIPTION

FIG. 1 is a side perspective view of a tire tread showing our new design, it being understood that the tread pattern is repeated throughout the circumference of the tire tread, the opposite side being the same as that shown;

FIG. 2 is a front elevational view thereof;

FIG. 3 is a reduced scale side elevational view of the right side thereof, the opposite side being identical thereto; and, FIG. 4 is an enlarged fragmentary side perspective view thereof.

The broken lines defining the tire sidewall and inner bead are for illustrative purposes only and form no part of the claimed design.

1 Claim, 4 Drawing Sheets

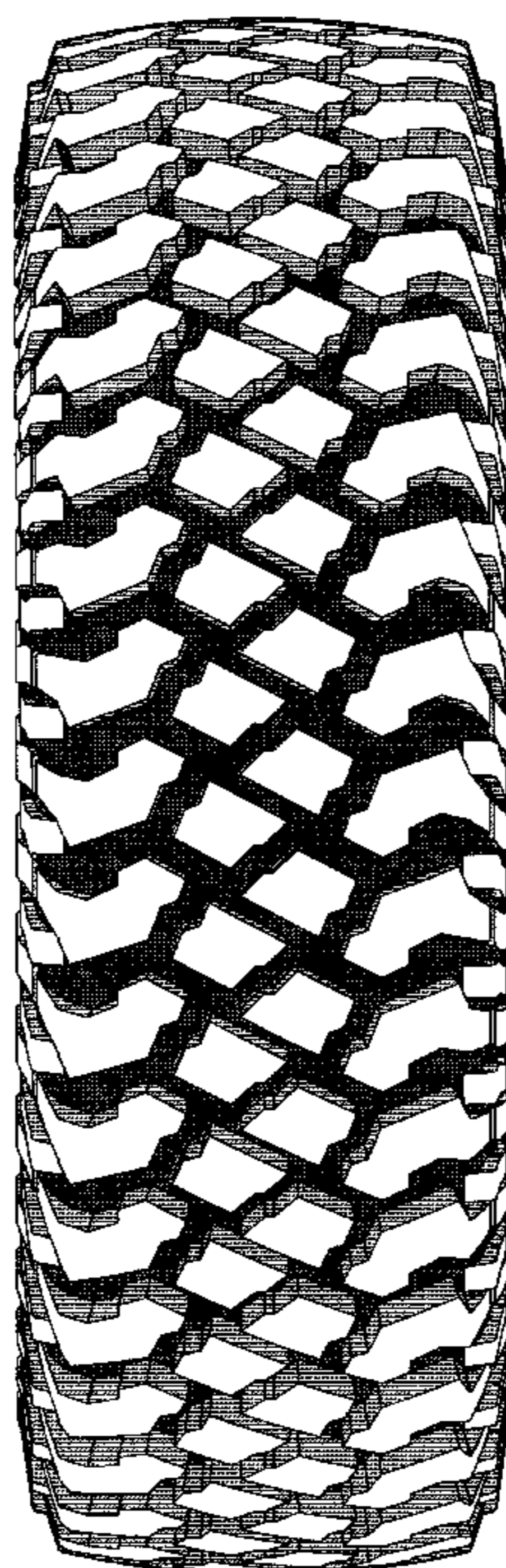

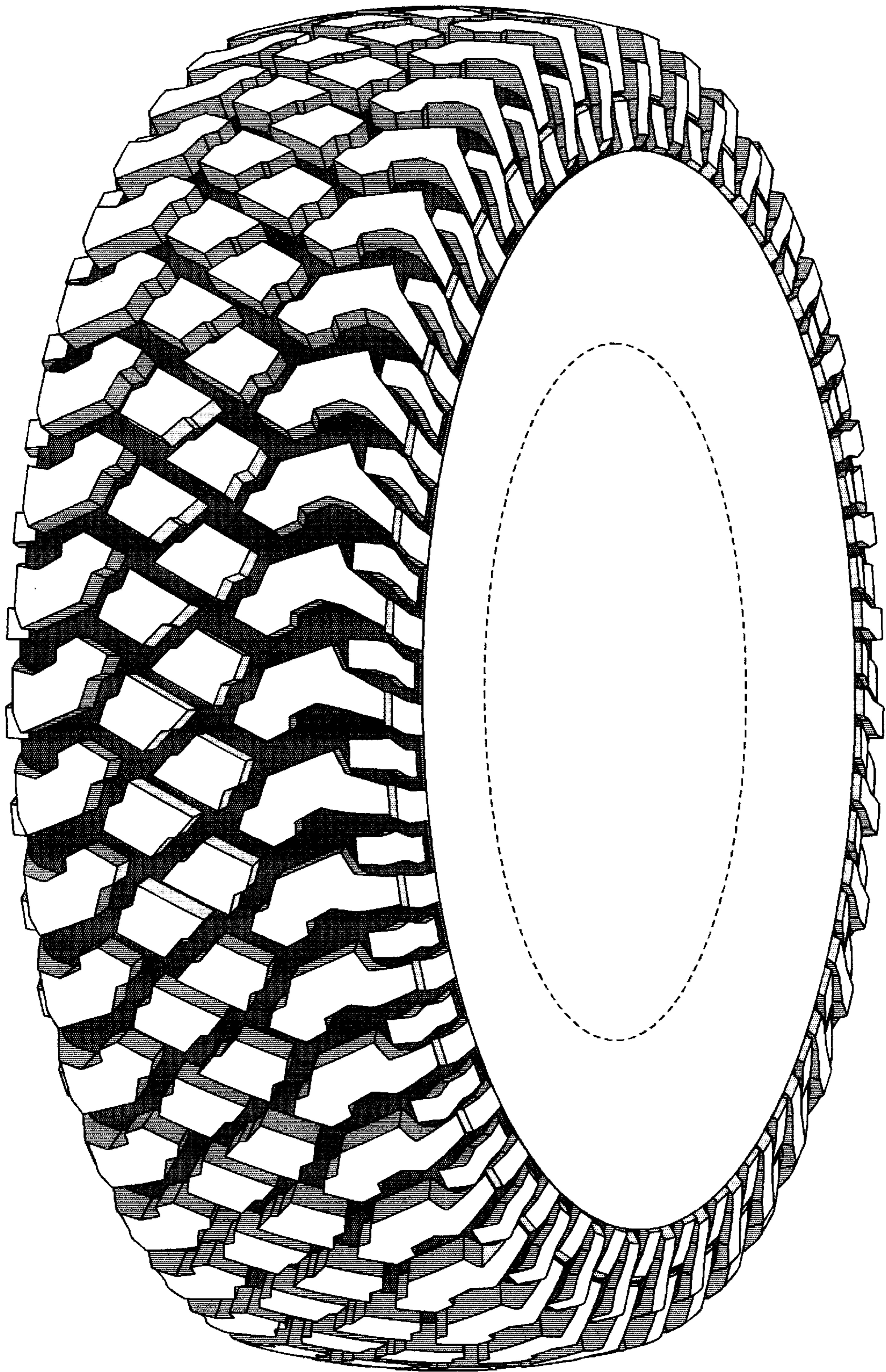

FIG-1

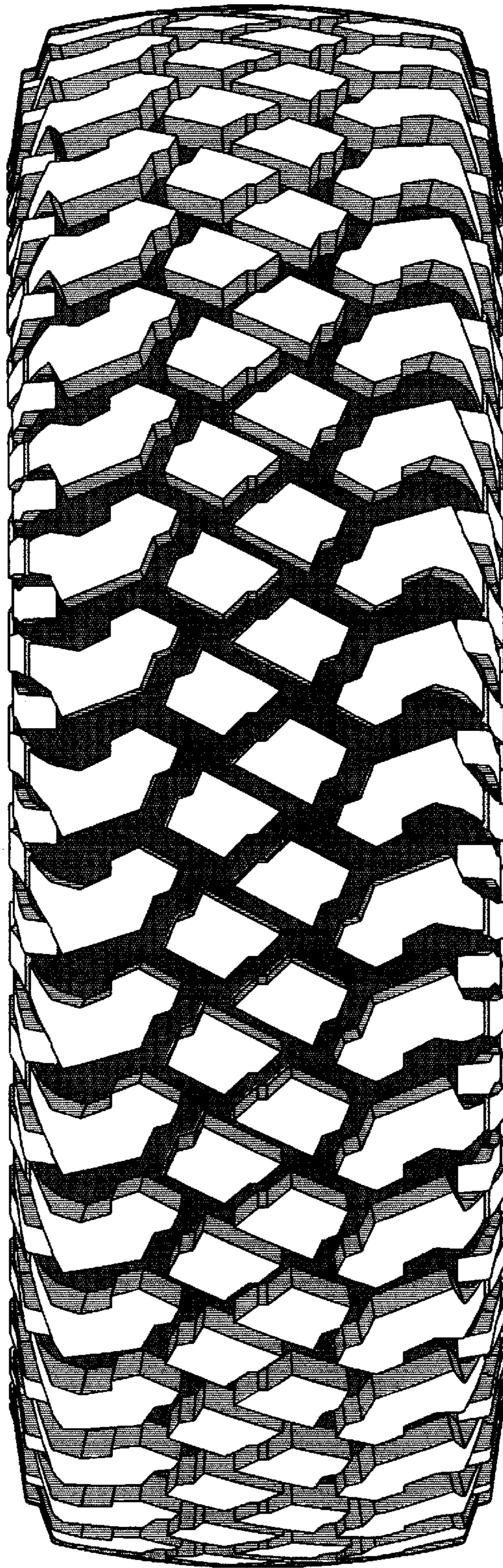

FIG-2

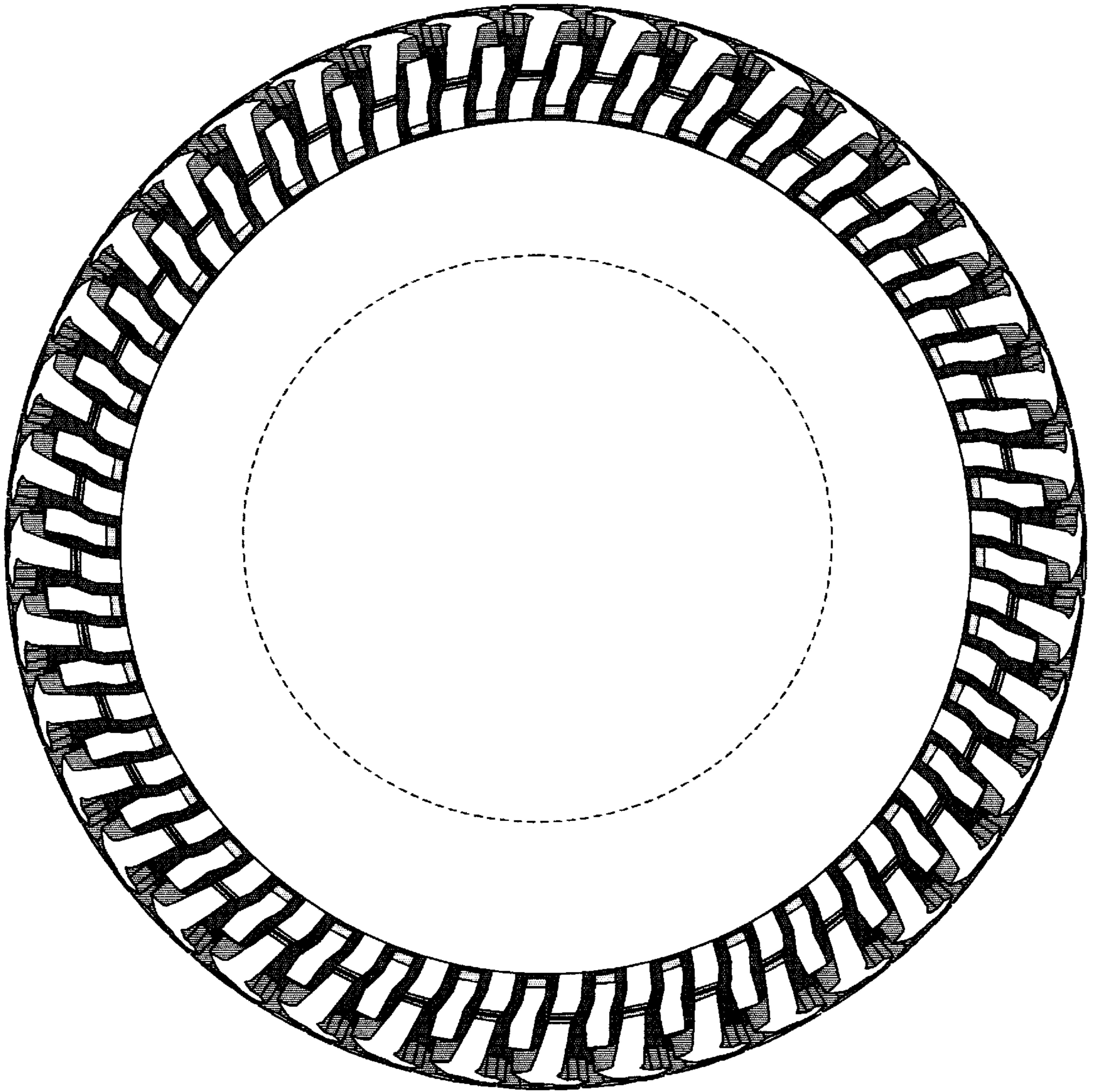

FIG-3

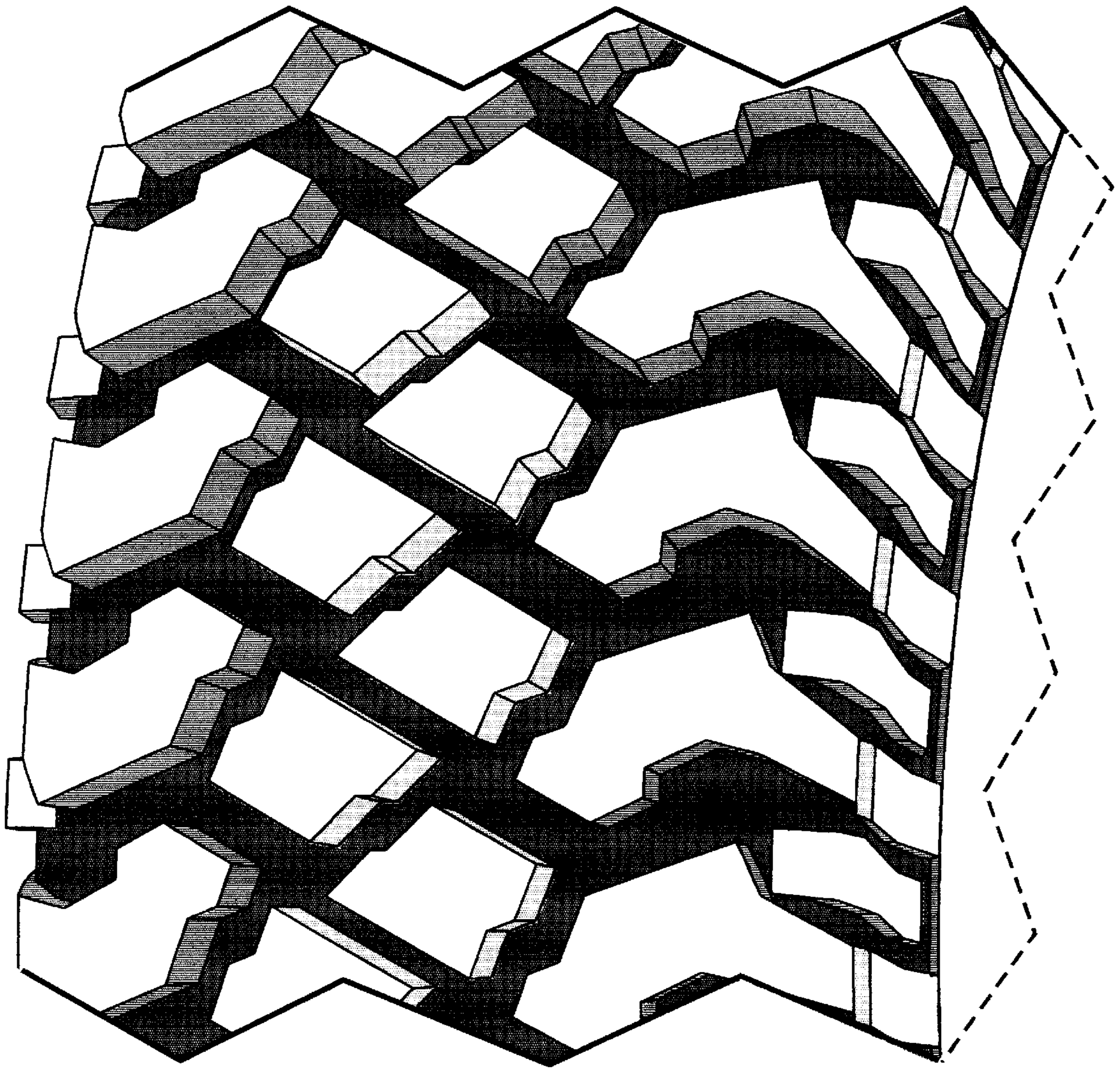

FIG-4