



US00D455116S

(12) **United States Design Patent**
Graas et al.

(10) **Patent No.:** **US D455,116 S**

(45) **Date of Patent:** **** Apr. 2, 2002**

(54) **TIRE TREAD**

D437,269 S * 2/2001 Slingshuff D12/555

(75) Inventors: **Maurice Graas, Reichlange; Claude Lardo**, Luxembourg, both of (LU)

(73) Assignee: **The Goodyear Tire & Rubber Company**, Akron, OH (US)

(**) Term: **14 Years**

(21) Appl. No.: **29/132,650**

(22) Filed: **Nov. 13, 2000**

(51) **LOC (7) Cl.** **12-15**

(52) **U.S. Cl.** **D12/553**

(58) **Field of Search** D12/533, 541,
D12/544, 546, 550, 553, 563, 564, 566,
567; 152/209.1, 209.9, 209.12, 209.13,
209.25, 209.28

(56) **References Cited**

U.S. PATENT DOCUMENTS

D318,455 S	7/1991	Diensthuber	D12/147
D320,180 S	9/1991	Diensthuber	D12/147
D322,950 S	1/1992	Overhoff et al.	D12/147
D334,370 S	3/1993	White	D12/147
D335,645 S	5/1993	Miyoshi	D12/147
D354,029 S	1/1995	Voigt et al.	D12/147
D355,876 S	2/1995	Diensthuber	D12/151
D379,444 S	5/1997	Graas et al.	D12/147
D379,449 S	5/1997	Graas et al.	D12/151
D384,314 S	9/1997	Heinen	D12/147
D388,039 S	* 12/1997	Ratliff, Jr.	D12/564
D390,512 S	2/1998	Eromaki	D12/147
D420,955 S	* 2/2000	Ratliff, Jr.	D12/555
D429,194 S	* 8/2000	Heinen et al.	D12/566

OTHER PUBLICATIONS

Kumho Power Grip 749 Tire, 1999 Tread Design Guide, Feb. 1999, p. 43. 4/3.*

Nokian Hakkapeliitta NRW Tire, 1999 Tread Design Guide, Feb. 1999, p. 55. 3/1.*

Hankook Ventus K102 Tire, Modern Tire Dealer Magazine, May 1999, p. 47.*

Daytona ZR With UNI-T Tire, Modern Tire Dealer Magazine, Jun. 1999, p. 26.*

* cited by examiner

Primary Examiner—Robert M. Spear

(74) *Attorney, Agent, or Firm*—David E. Wheeler

(57) **CLAIM**

The ornamental Design for a tire tread, as shown and described.

DESCRIPTION

FIG. 1 is a perspective view of a tire tread showing our new design, it being understood that the pattern repeats uniformly throughout the circumference of the tread;

FIG. 2 is a front elevational view thereof;

FIG. 3 is a side elevational view thereof, the opposite side elevational view being a mirror image thereof; and,

FIG. 4 is an enlarged fragmentary perspective view.

In the drawings, the broken lines defining the inner bead and sidewall and the peripheral boundary between the tire tread and the sidewall are for illustrative purposes only and form no part of the claimed design.

1 Claim, 4 Drawing Sheets

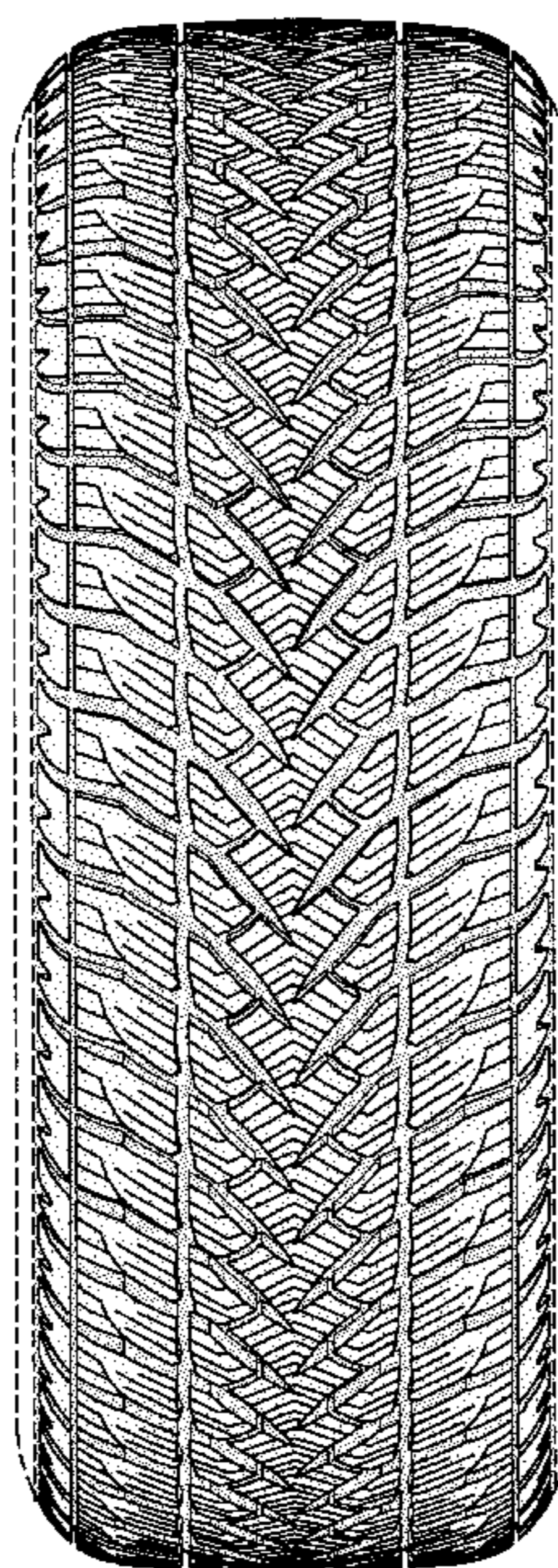

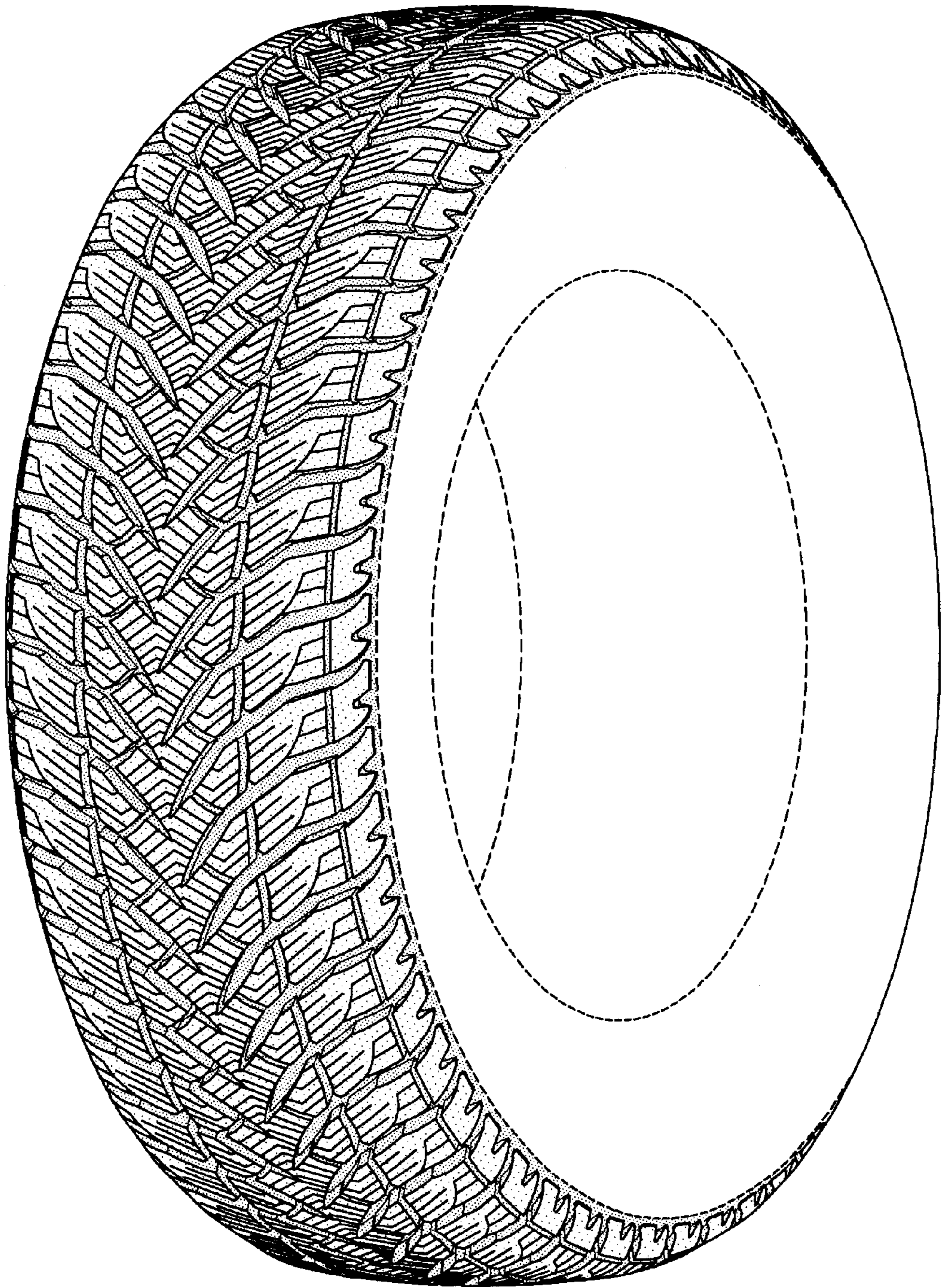

FIG-1

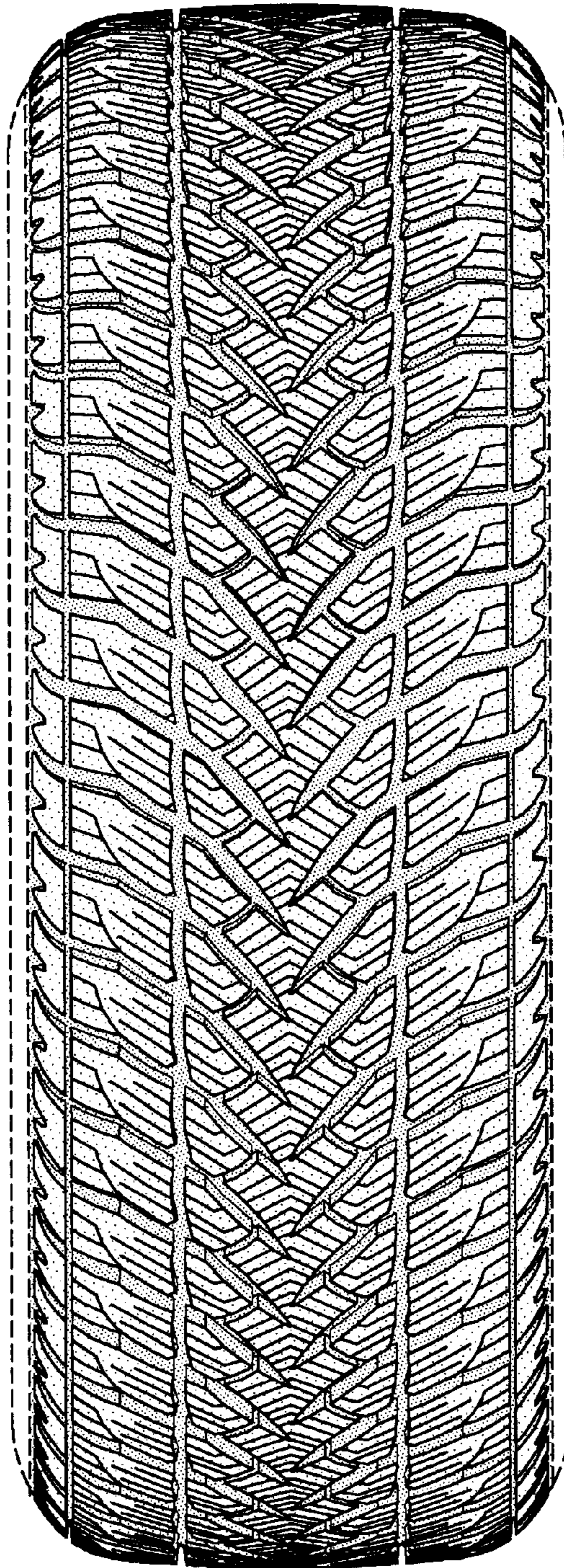

FIG-2

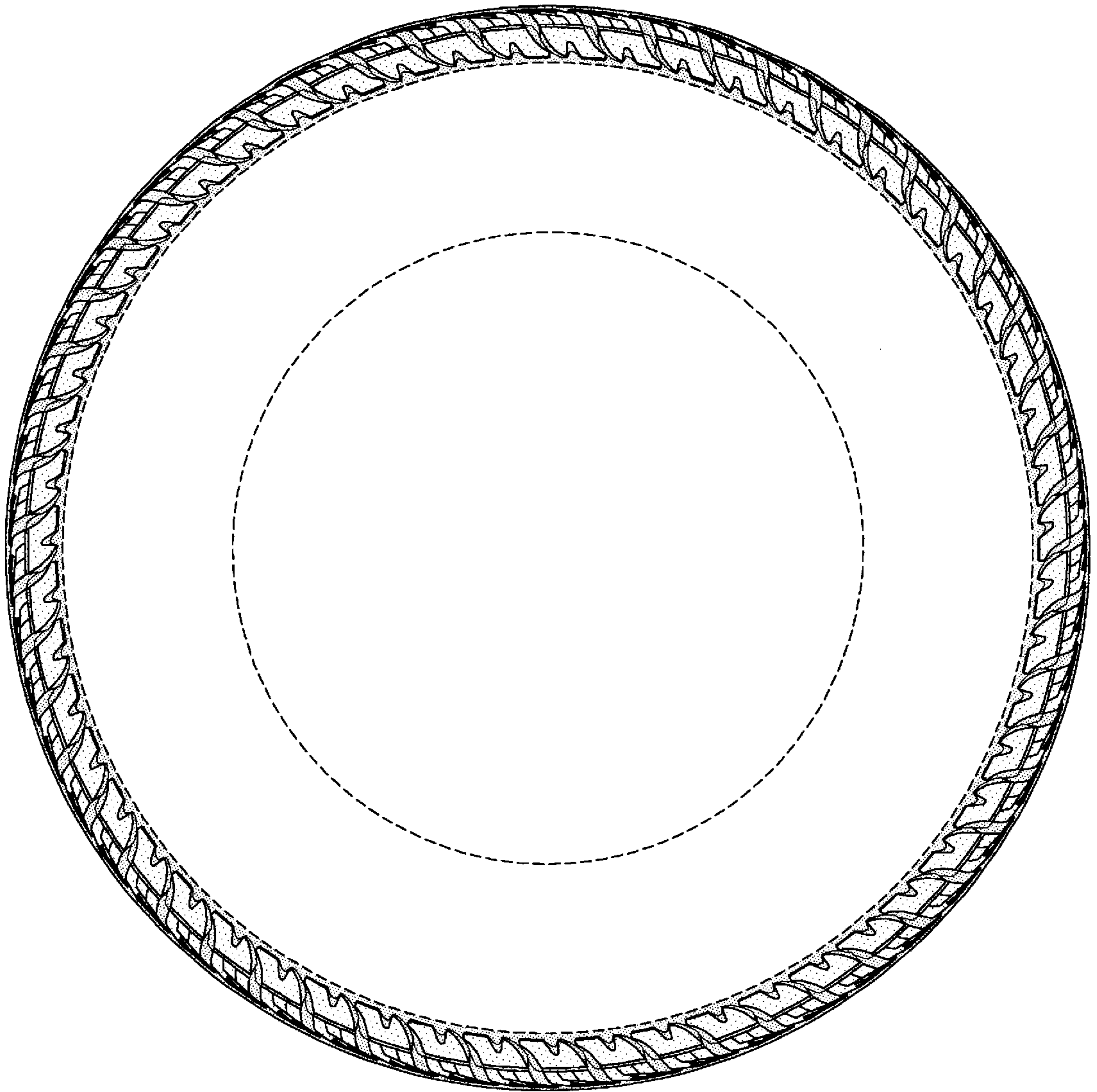

FIG-3

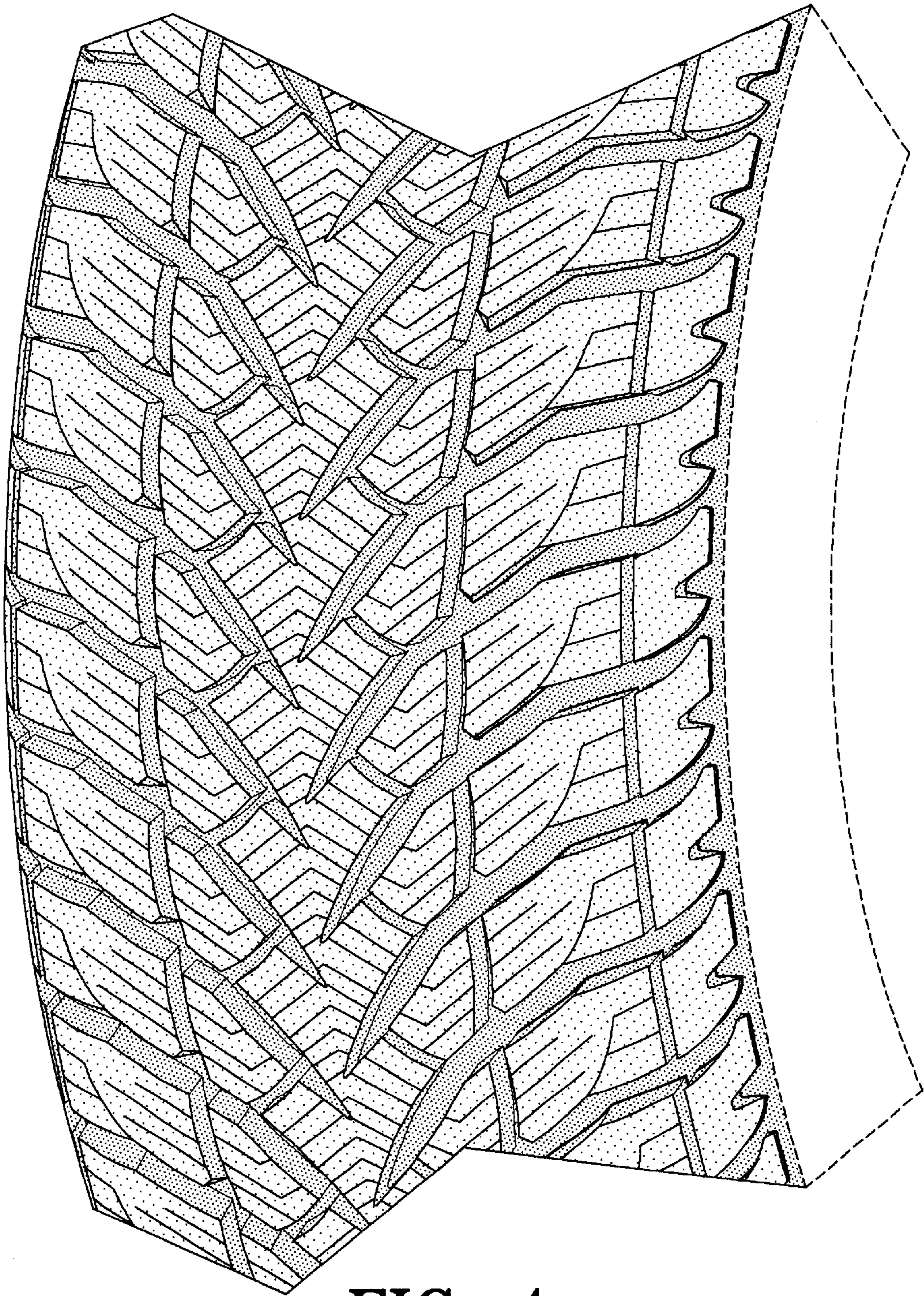

FIG-4