



US00D455115S

(12) **United States Design Patent**
Steinbach

(10) **Patent No.:** **US D455,115 S**

(45) **Date of Patent:** **** Apr. 2, 2002**

(54) **TIRE**

(75) **Inventor:** **Gunter Steinbach**, München (DE)

(73) **Assignee:** **Metzeler Reifen GmbH**, Breuberg (DE)

(**) **Term:** **14 Years**

(21) **Appl. No.:** **29/132,618**

(22) **Filed:** **Nov. 14, 2000**

(30) **Foreign Application Priority Data**

May 15, 2000 (DE) 4 00 04 882

(51) **LOC (7) Cl.** **12-15**

(52) **U.S. Cl.** **D12/535; D12/548**

(58) **Field of Search** D12/506, 507,
D12/512, 535, 536, 544, 547, 570, 571,
579, 582, 900, 901; 152/209.1, 209.11,
209.12, 209.17, 209.19, 209.22, 209.28

(56) **References Cited**

U.S. PATENT DOCUMENTS

D261,877 S * 11/1981 Sato et al. D12/535
D301,998 S * 7/1989 Mader D12/535

OTHER PUBLICATIONS

Maxxis V1 C-6002 Street Tire, 1999 Tread Design Guide, Jan. 1999, p. 217. 2/4.*

Metzeler ME88 Marathon (Front) Touring Tire, 1999 Tread Design Guide, Jan. 1999, p. 219. 1/2.*

* cited by examiner

Primary Examiner—Robert M. Spear

(74) *Attorney, Agent, or Firm*—Finnegan, Henderson, Farabow, Garrett & Dunner, L.L.P.

(57) **CLAIM**

The ornamental design for a tire, as shown and described.

DESCRIPTION

FIG. 1 is a right side of a tire, the left side being a mirror image thereof;

FIG. 2 is a right side perspective view of the design of FIG. 1;

FIG. 3 is a front elevational view thereof, the rear, top and bottom elevational views thereof being identical thereto; and,

FIG. 4 is an enlarged fragmentary view of the tread design of the tire of FIG. 1-3.

The present design is particularly suited to a motorcycle tire but is not limited thereto.

1 Claim, 2 Drawing Sheets

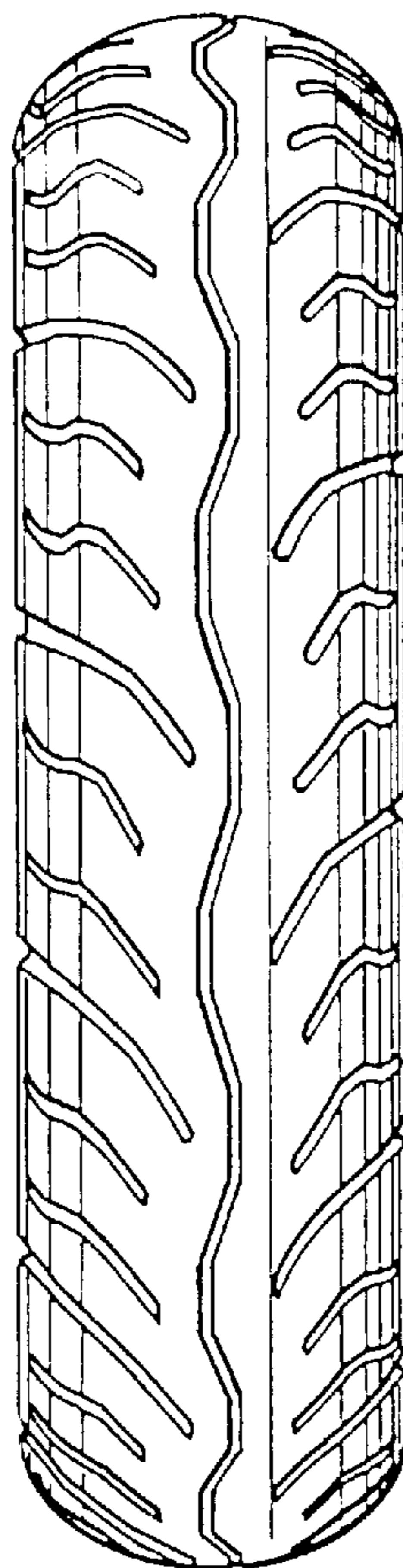

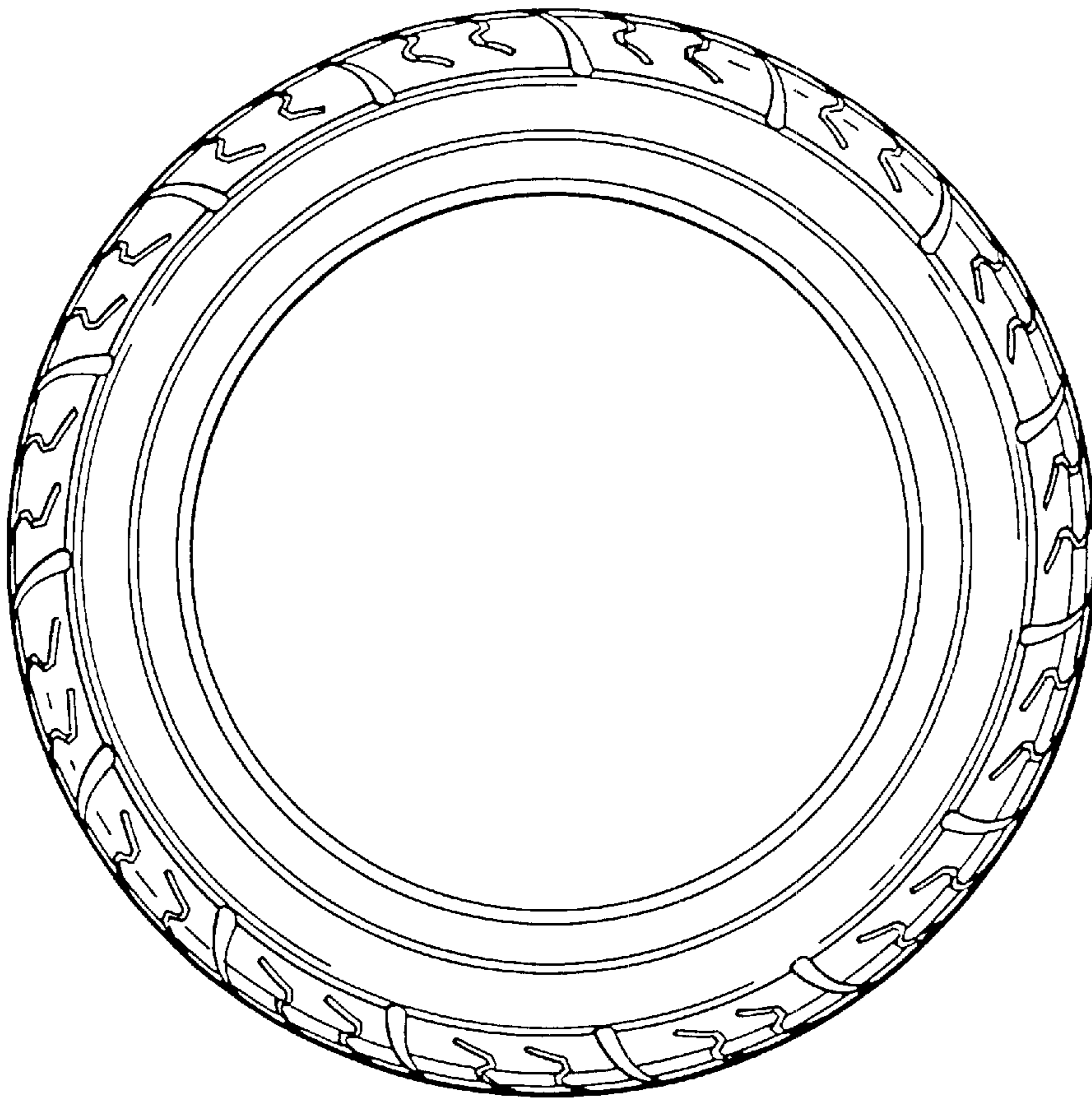

FIG. 1

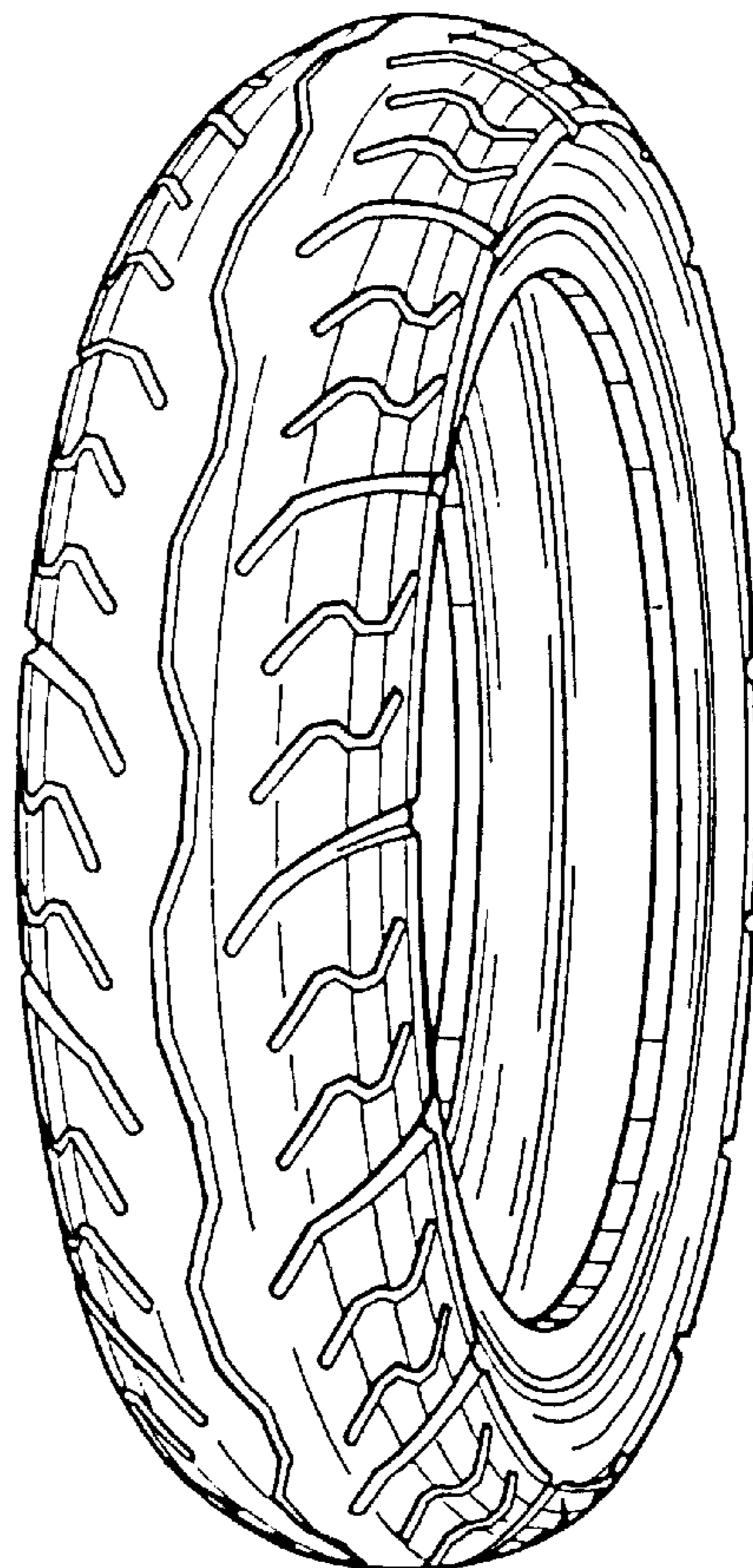

FIG. 2

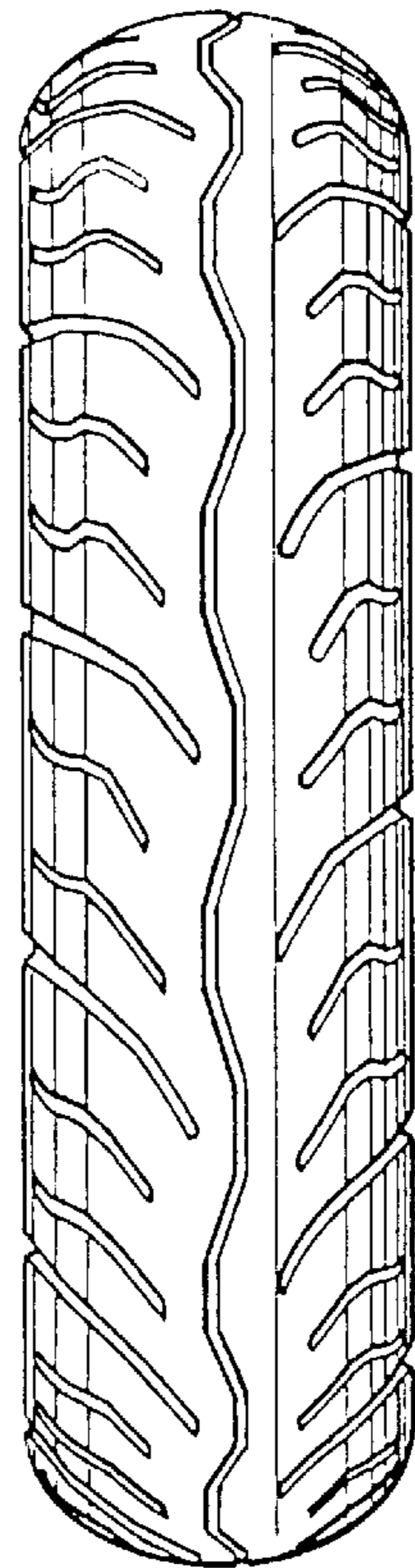

FIG. 3

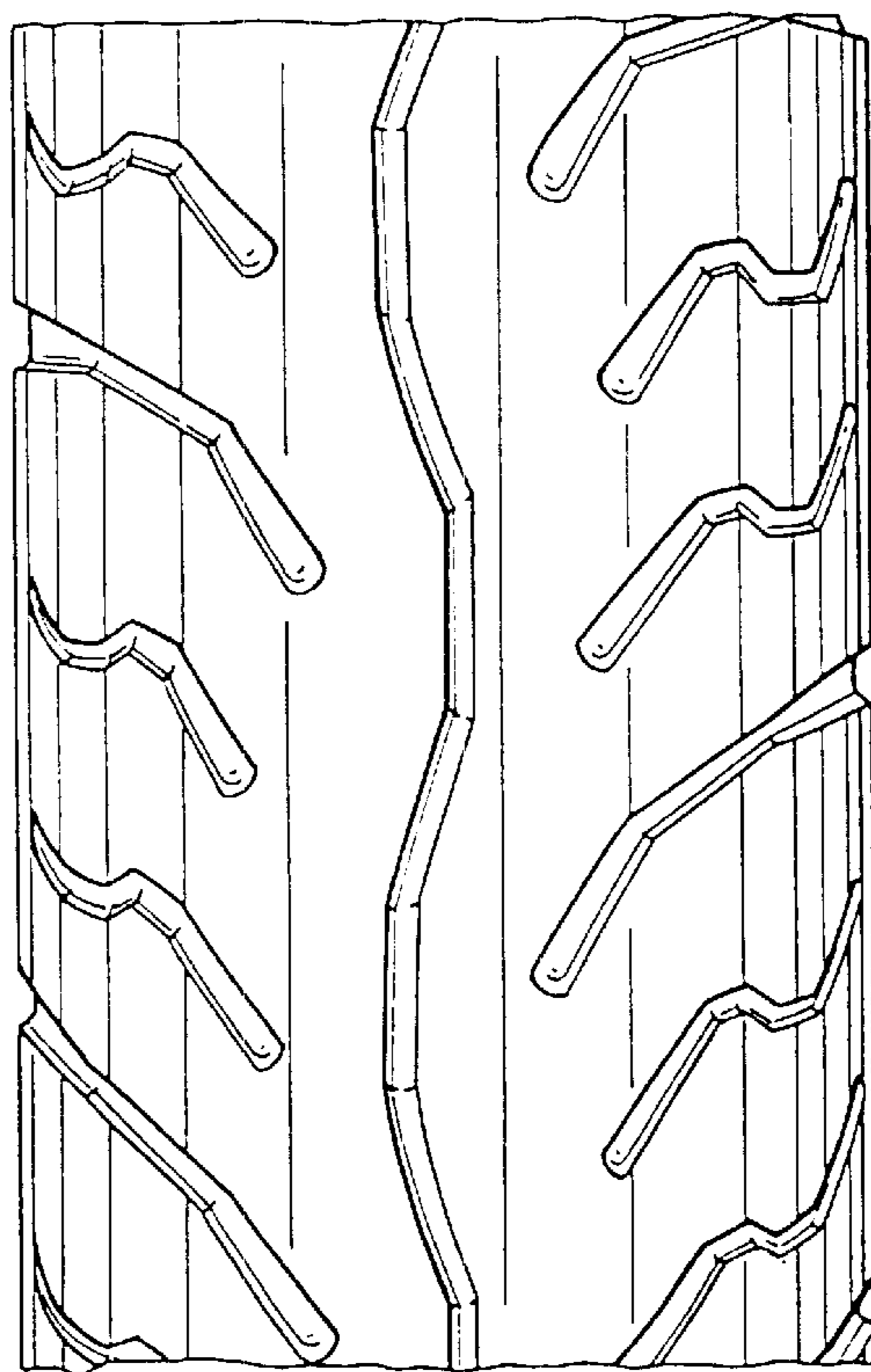

FIG. 4