



US00D455099S

(12) **United States Design Patent**
Chung

(10) **Patent No.:** **US D455,099 S**

(45) **Date of Patent:** **** Apr. 2, 2002**

(54) **FLOWER POT WITH GRAPE PATTERN**

D426,172 S * 6/2000 Lin D11/152
D431,496 S * 10/2000 Grosfillex D11/151

(76) Inventor: **Fung Siu Chung**, P.O. Box 499, Shek
Wu Hui, Sheung Shu, NT (HK)

* cited by examiner

(**) Term: **14 Years**

Primary Examiner—Doris V. Coles

Assistant Examiner—Mimosa De

(21) Appl. No.: **29/134,854**

(74) *Attorney, Agent, or Firm*—Dougherty & Troxell

(22) Filed: **Jan. 3, 2001**

(57) **CLAIM**

(51) **LOC (7) Cl.** **11-02**

The ornamental design for a flower pot with grape pattern,
as shown and described.

(52) **U.S. Cl.** **D11/151; D11/152**

(58) **Field of Search** D11/143, 148,
D11/149, 151, 152, 153, 154; D6/403, 404;
47/65.5, 65.7, 67, 71, 72; 206/423; 248/27.8;
D7/560, 564, 565, 585

DESCRIPTION

(56) **References Cited**

FIG. 1 is a perspective view of the flower pot with grape
pattern showing the new design;
FIG. 2 is a front view of the new design;
FIG. 3 is a rear view of the new design;
FIG. 4 is a left view of the new design;
FIG. 5 is a right view of the new design;
FIG. 6 is a top view of the new design; and,
FIG. 7 is a bottom view of the new design.

U.S. PATENT DOCUMENTS

D367,242 S * 2/1996 Deelen D11/148
D398,259 S * 9/1998 Niemiec D11/151
D404,340 S * 1/1999 Grosfillex D11/151
D423,405 S * 4/2000 Grosfillex D11/152

1 Claim, 7 Drawing Sheets

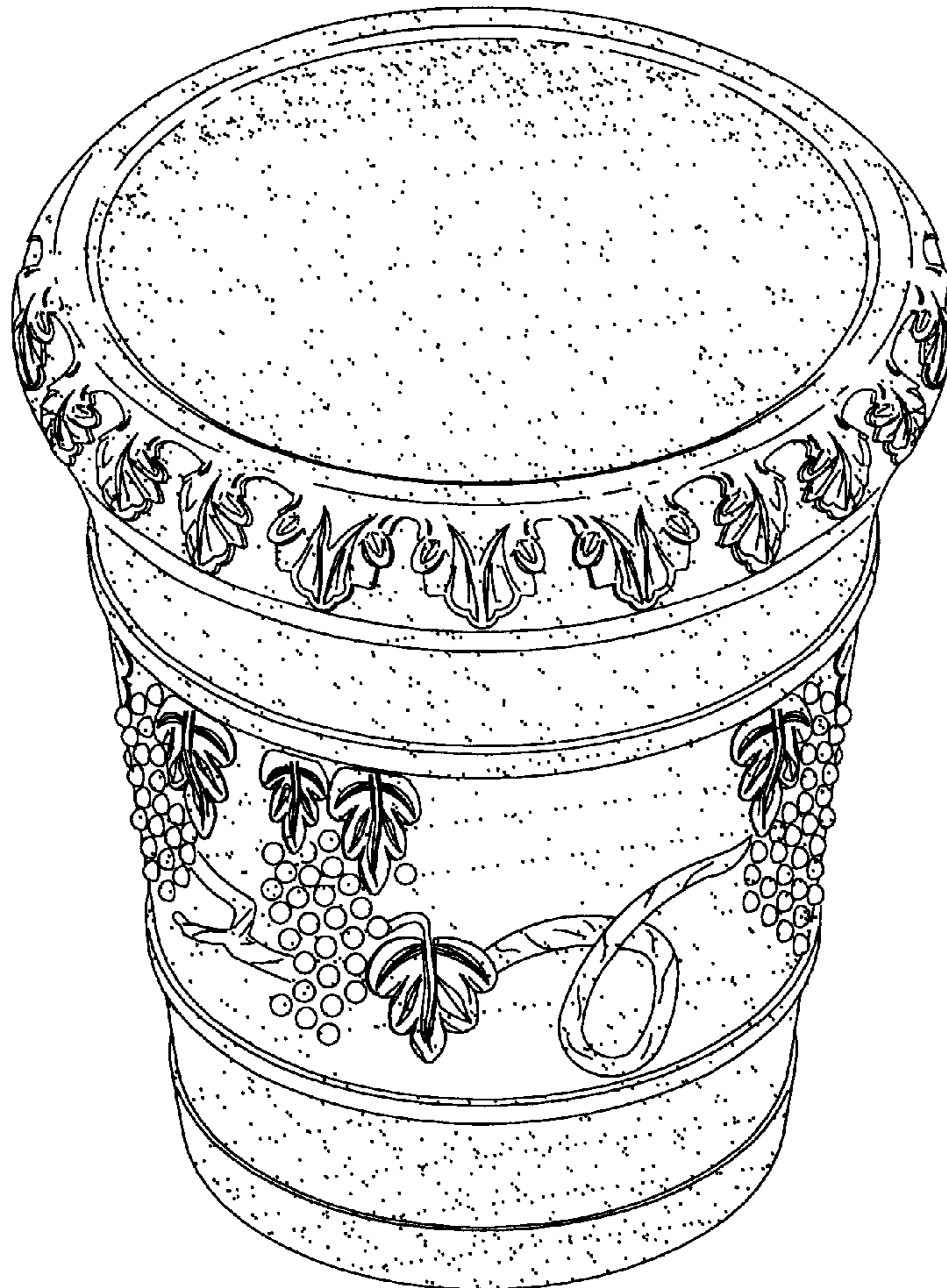

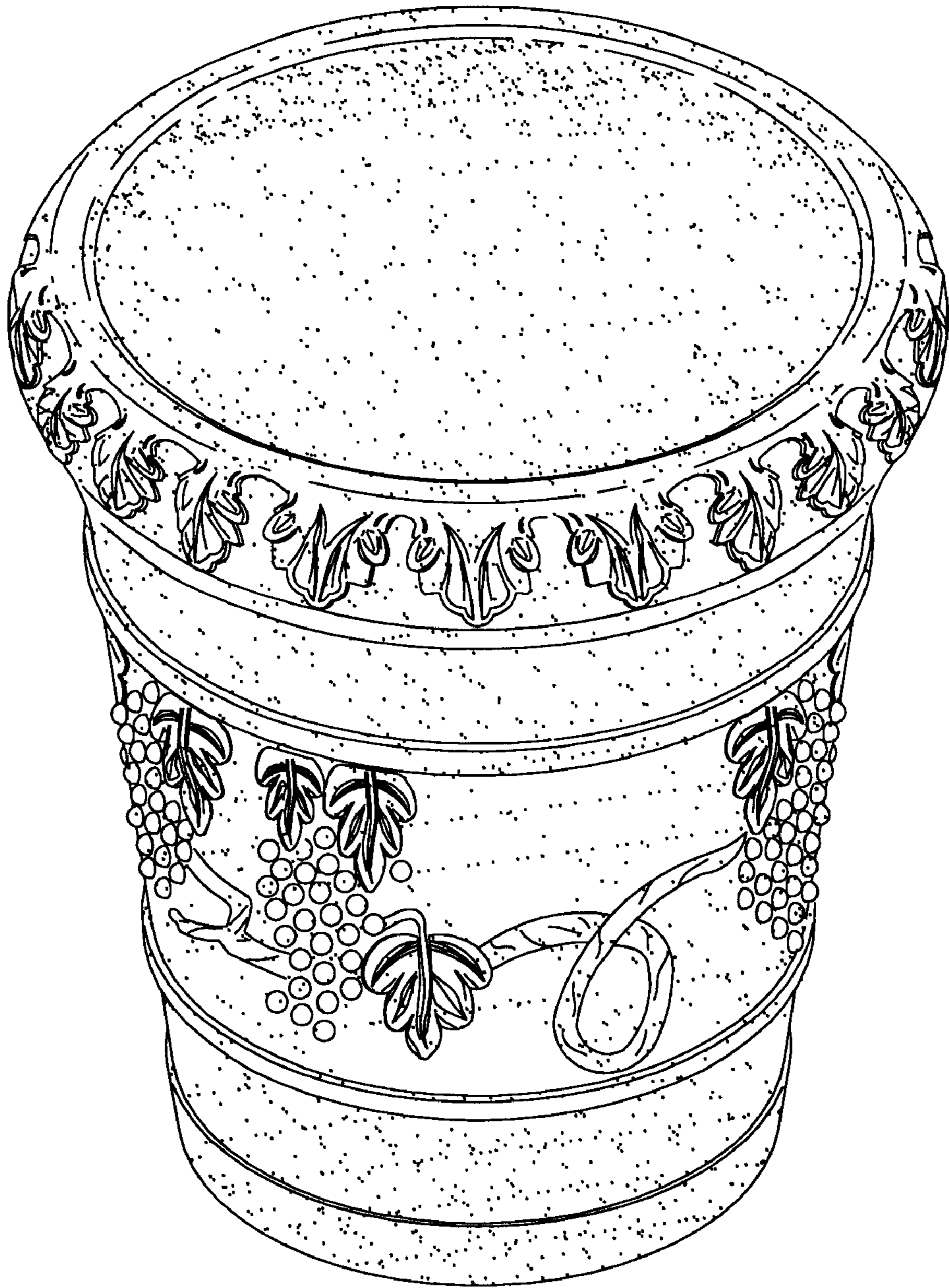

Fig. 1

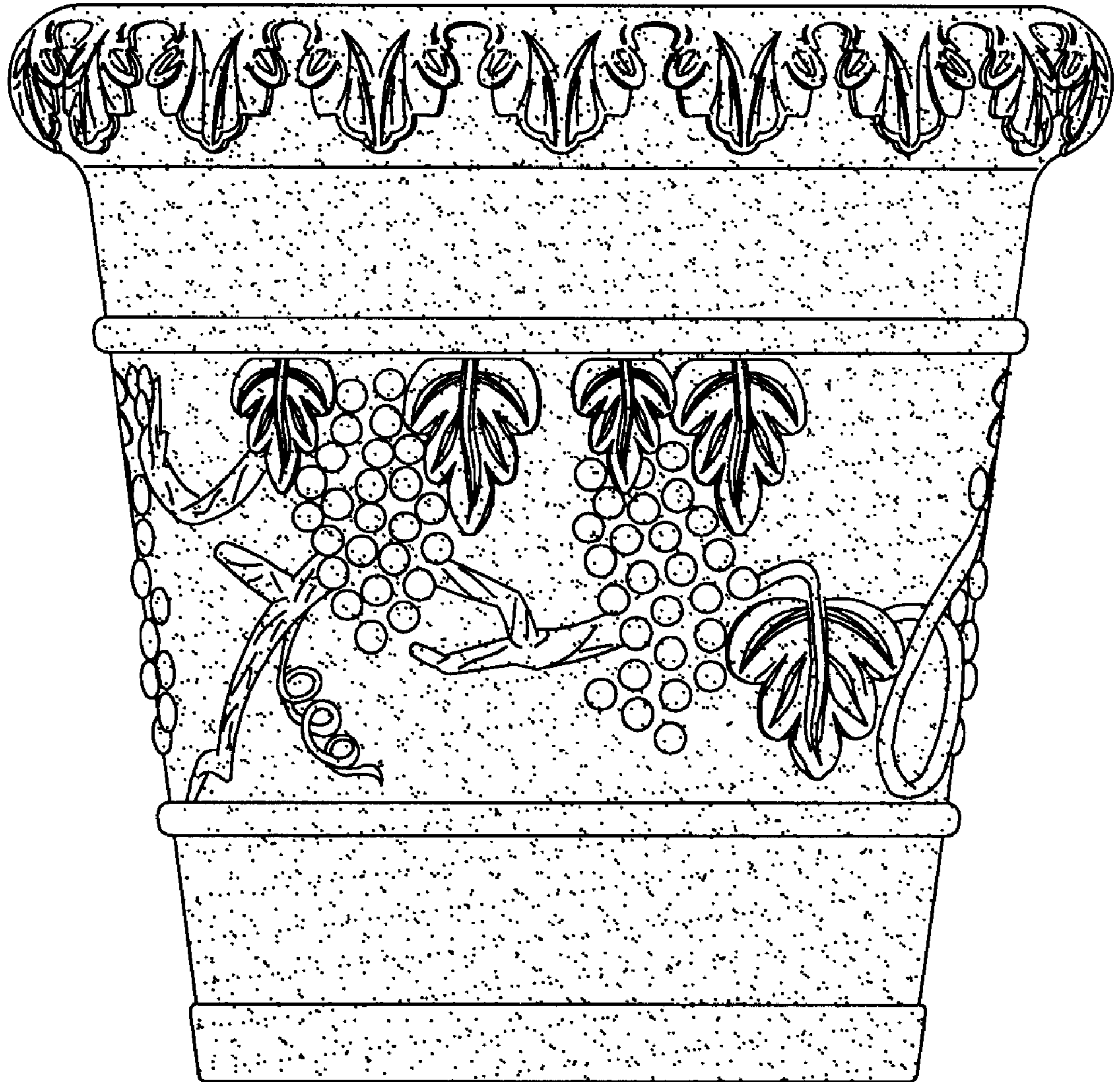

Fig. 2

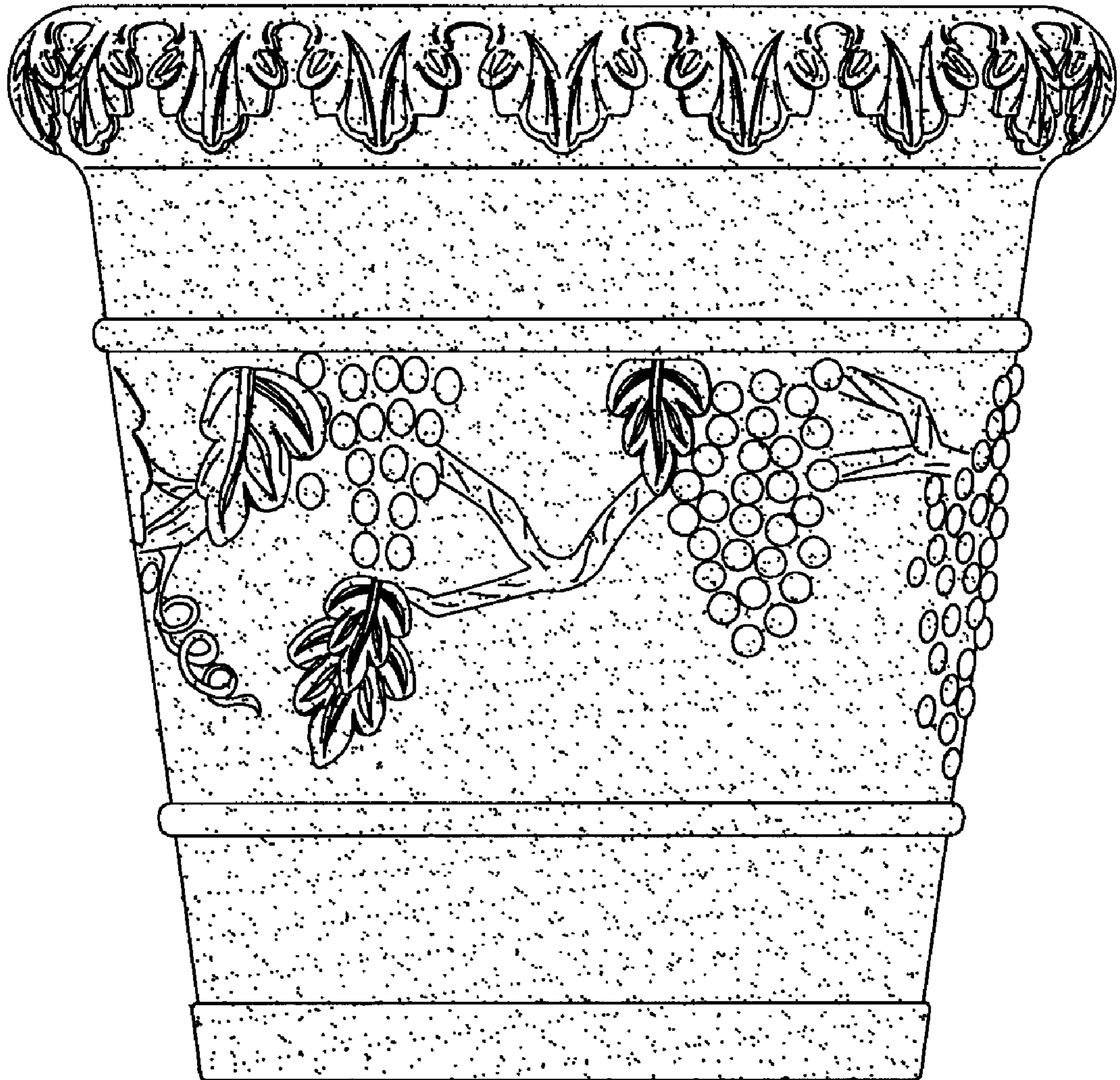

Fig. 3

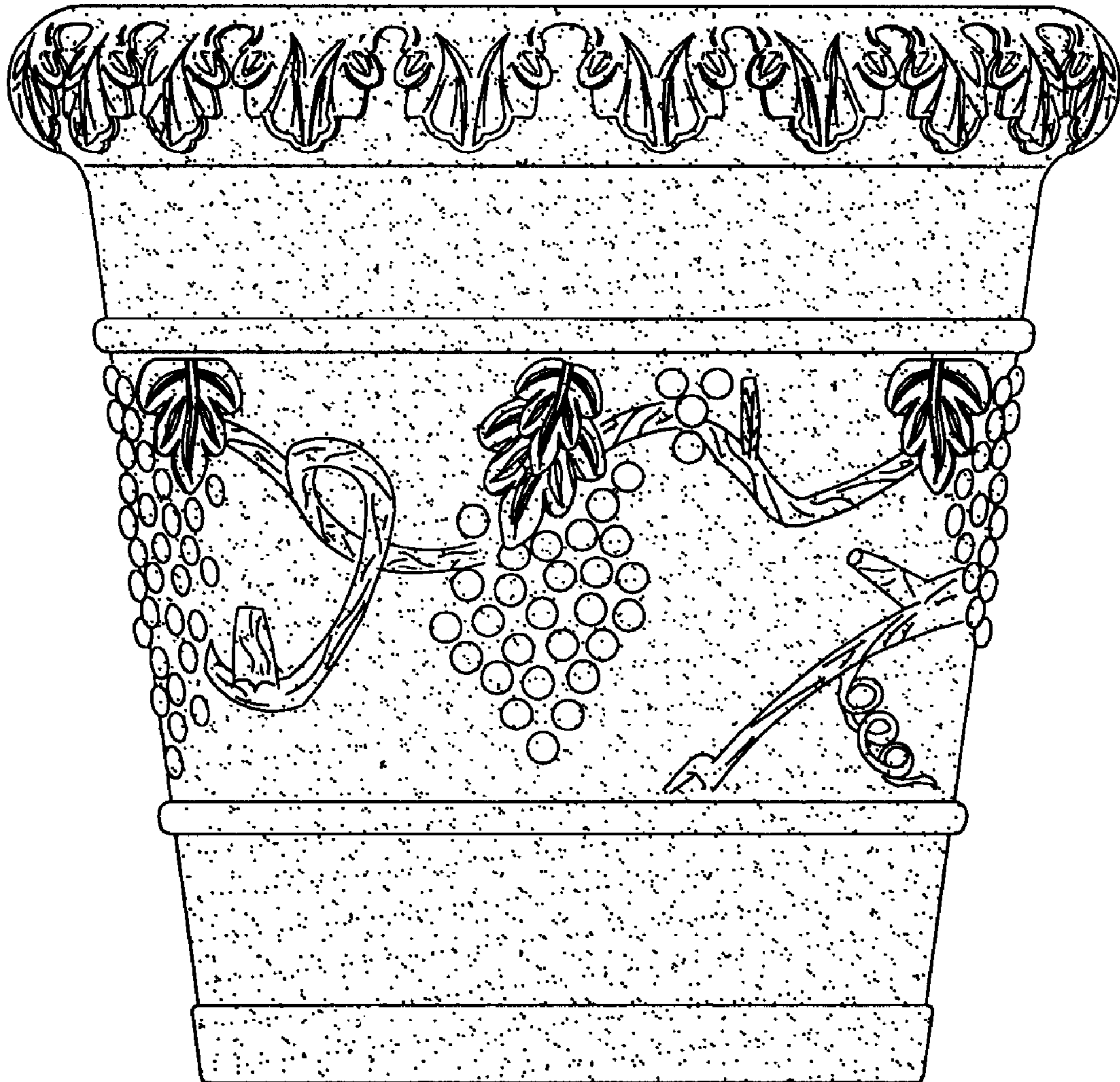

Fig. 4

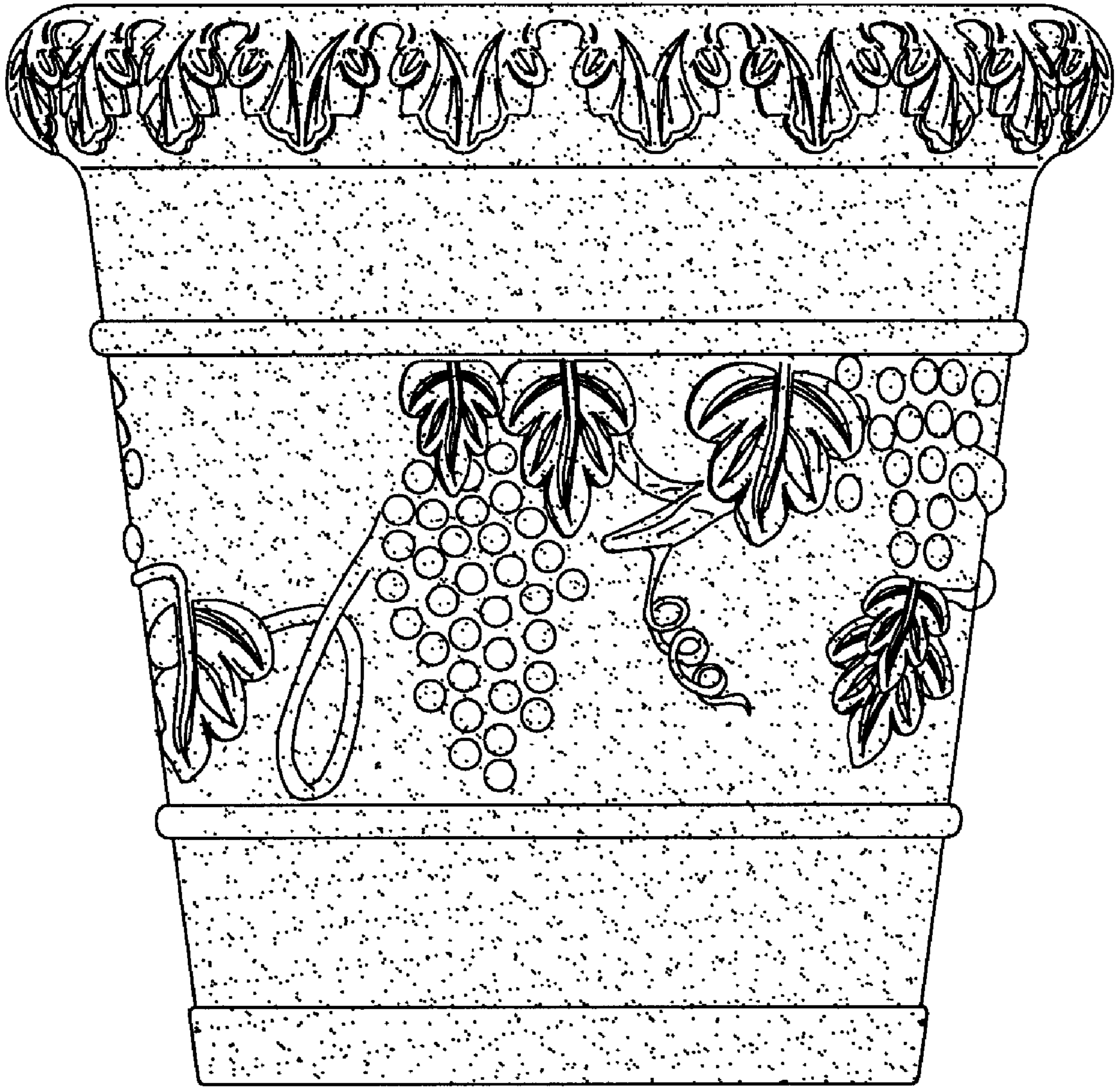

Fig. 5

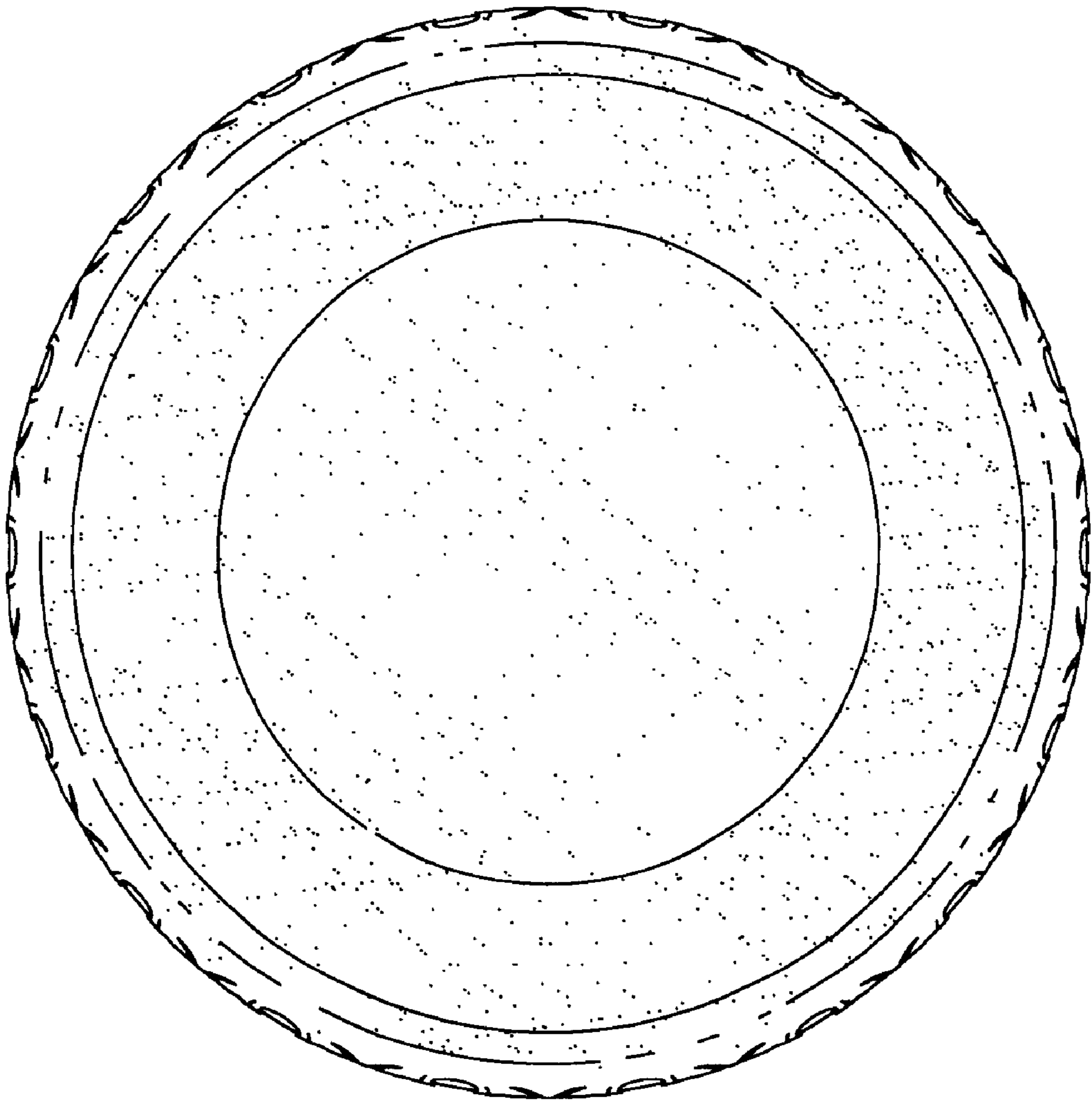

Fig. 6

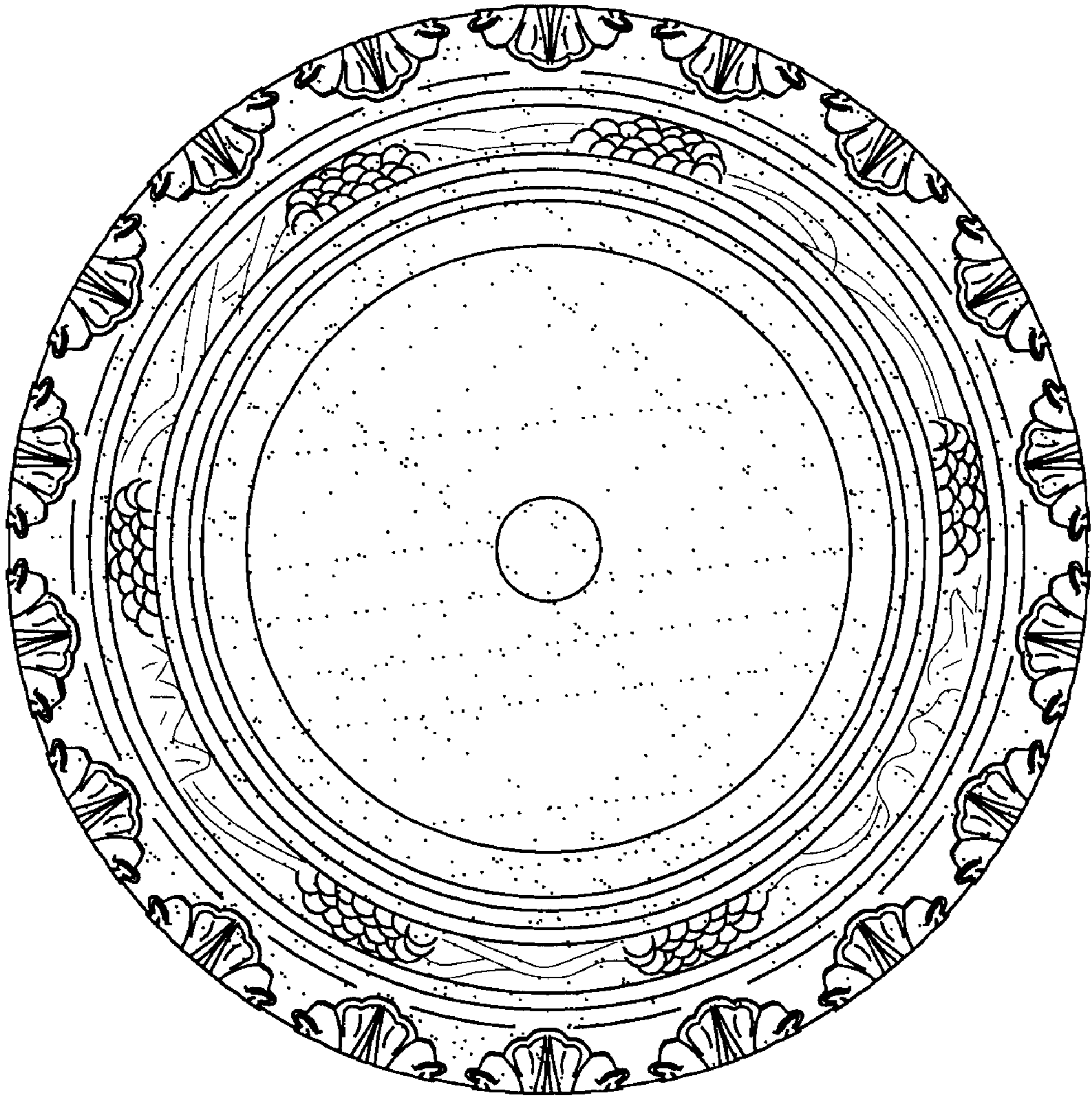

Fig. 7