



US00D455076S

(12) **United States Design Patent**  
**Gumper**

(10) **Patent No.:** **US D455,076 S**

(45) **Date of Patent:** **\*\* Apr. 2, 2002**

(54) **FOLDING BOWL WITH LID**

5,810,194 A 9/1998 Samsel  
6,019,244 A 2/2000 Jones  
6,059,912 A 5/2000 Kellogg et al.

(76) Inventor: **Christopher A. Gumper**, 12132  
Westwick Pl., St. Louis, MO (US)  
63127

\* cited by examiner

(\*\*) Term: **14 Years**

*Primary Examiner*—Ted Shooman  
*Assistant Examiner*—Daniel Bui  
(74) *Attorney, Agent, or Firm*—Kevin L. Klug

(21) Appl. No.: **29/126,708**

(22) Filed: **Jul. 24, 2000**

(57) **CLAIM**

(51) **LOC (7) Cl.** ..... **09-03**

The ornamental design for a folding bowl with lid, as shown and described.

(52) **U.S. Cl.** ..... **D9/433**

(58) **Field of Search** ..... D9/433, 431, 432,  
D9/435, 434, 499; 206/494, 527, 784; 220/62,  
229, 890; 229/100, 124, 125.01, 183, 185.1,  
800

**DESCRIPTION**

(56) **References Cited**

**U.S. PATENT DOCUMENTS**

216,227 A	6/1879	Sedgwick	
1,225,511 A	5/1917	Sexton	
1,916,230 A	7/1933	Murray	
1,922,399 A	* 8/1933	Schilling	229/31
1,940,010 A	12/1933	Murray	
2,551,673 A	5/1951	Hasselquist	
2,575,893 A	11/1951	Seaman	
2,808,192 A	* 10/1957	Raisin	229/31
2,932,439 A	* 4/1960	Sparling	229/31
3,476,303 A	11/1969	Smith	
3,910,483 A	* 10/1975	Ritter	229/23 BT
3,949,933 A	4/1976	Giambrone et al.	
4,244,510 A	1/1981	Snyder et al.	
4,335,830 A	6/1982	Garganese	
4,343,428 A	* 8/1982	Persson	229/117.12
4,383,564 A	5/1983	Hoie	
4,452,367 A	* 6/1984	Wein	229/101
4,762,087 A	8/1988	Henecke	
D299,768 S	2/1989	Windom	
5,033,669 A	7/1991	Federico	
5,253,802 A	* 10/1993	Bernard et al.	229/114
5,384,138 A	1/1995	Robbins, III et al.	
D366,212 S	* 1/1996	Jones	D9/433

FIG. 1 is a top side plan view of a folding bowl in an unfolded flat position with dashed lines representing creases; FIG. 2 is a top side plan view of a folding bowl lid in an unfolded flat position with dashed lines representing creases; FIG. 3 is a perspective view of the folding bowl folded into the form of a bowl; FIG. 4 is a bottom side plan view thereof folded into the form of a bowl; FIG. 5 is a top side plan view thereof folded into the form of a bowl; FIG. 6 is a right side plan view thereof which is symmetrical with a left side plan view; FIG. 7 is a front side plan view thereof which is symmetrical with a rear side plan view; FIG. 8 is a perspective view of the folding bowl folded into the form of a bowl with the folding bowl lid folded and secured onto the bowl; FIG. 9 is a bottom side plan view thereof; FIG. 10 is a top side plan view thereof; FIG. 11 is a right side plan view thereof which is symmetrical with a left side plan view; and, FIG. 12 is a front side plan view thereof which is symmetrical with a rear side plan view. The folding bowl and folding lid have been shown separately in FIGS. 1-7 for clarity of illustration only.

**1 Claim, 8 Drawing Sheets**

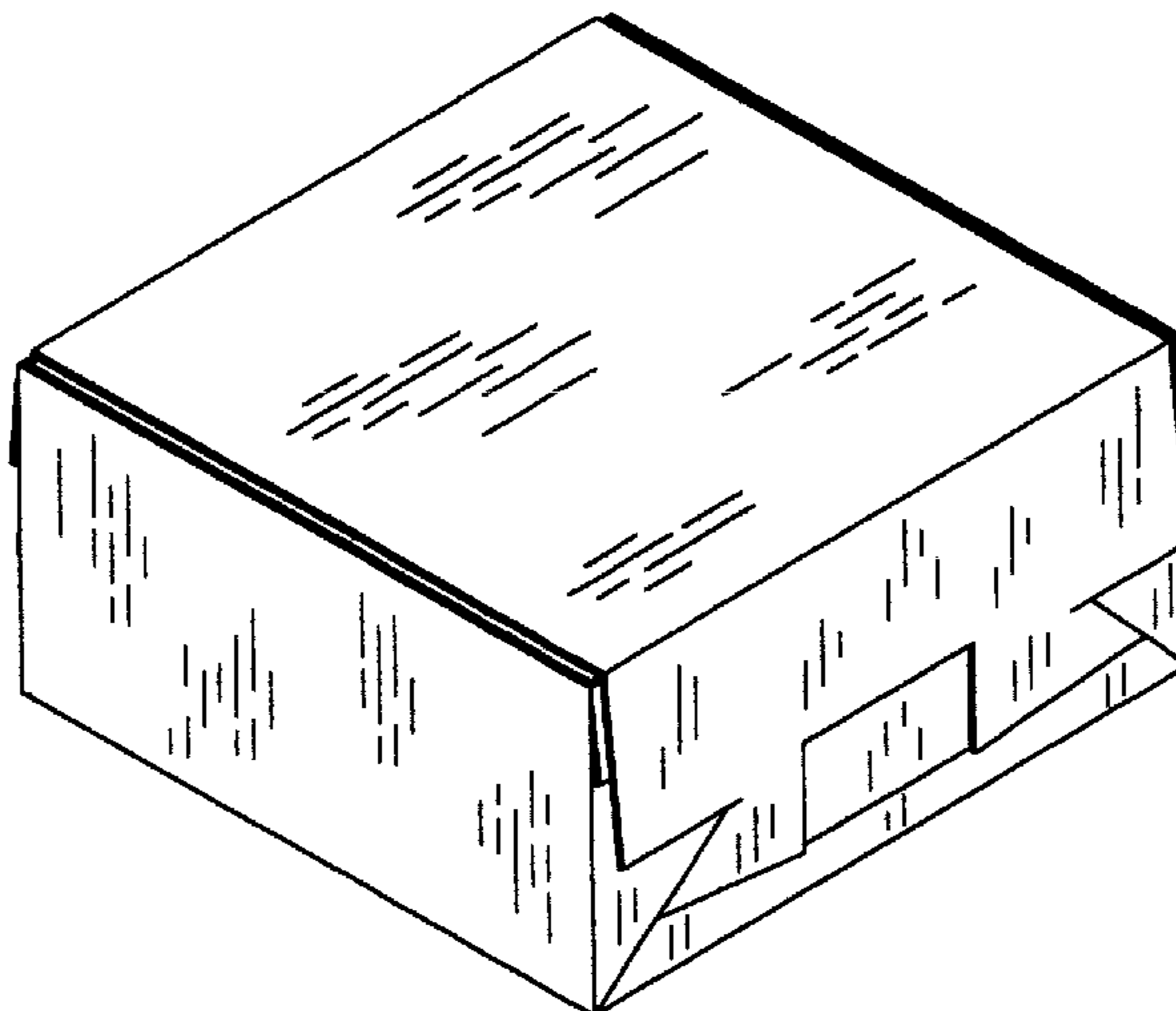

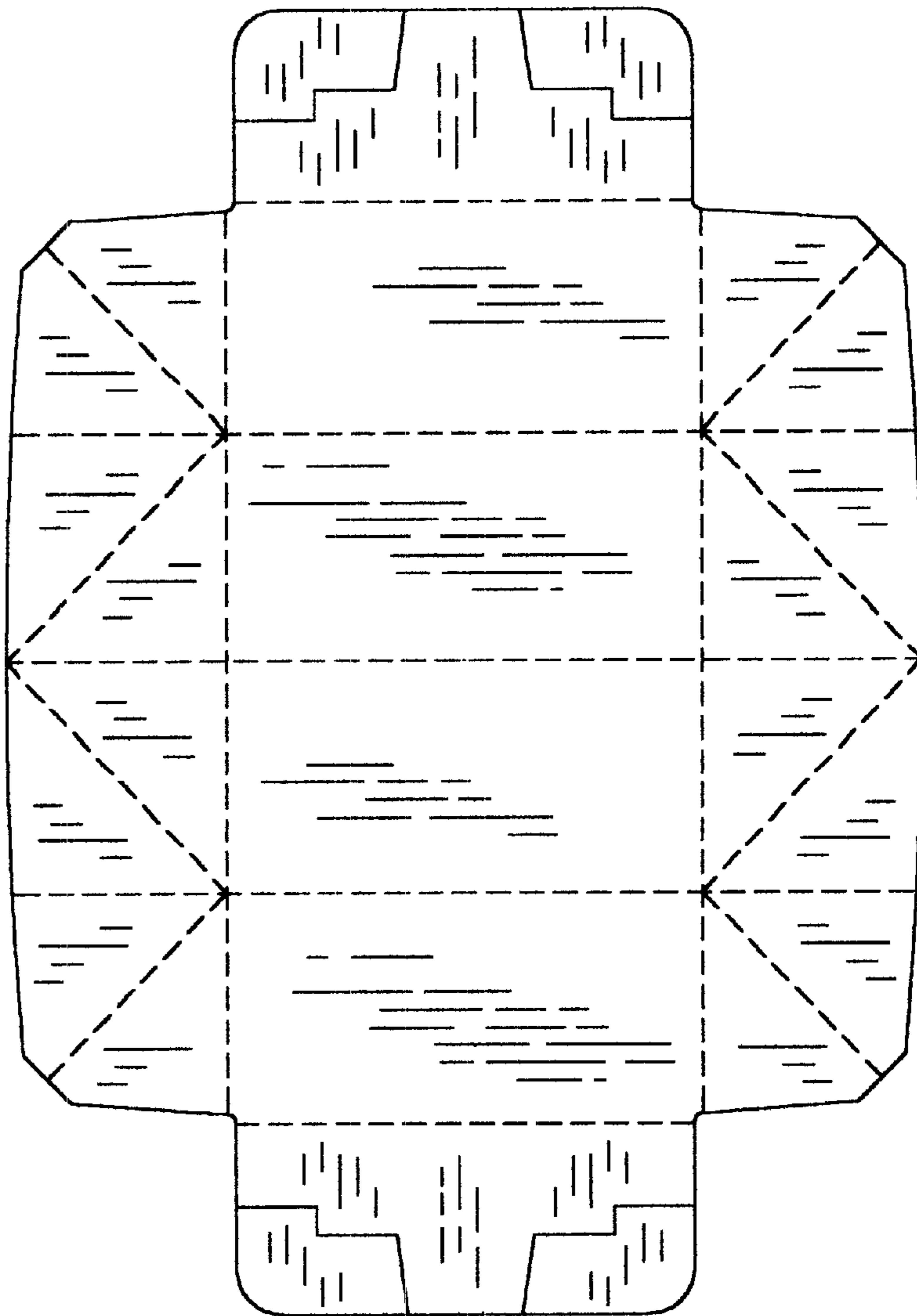

Figure 1

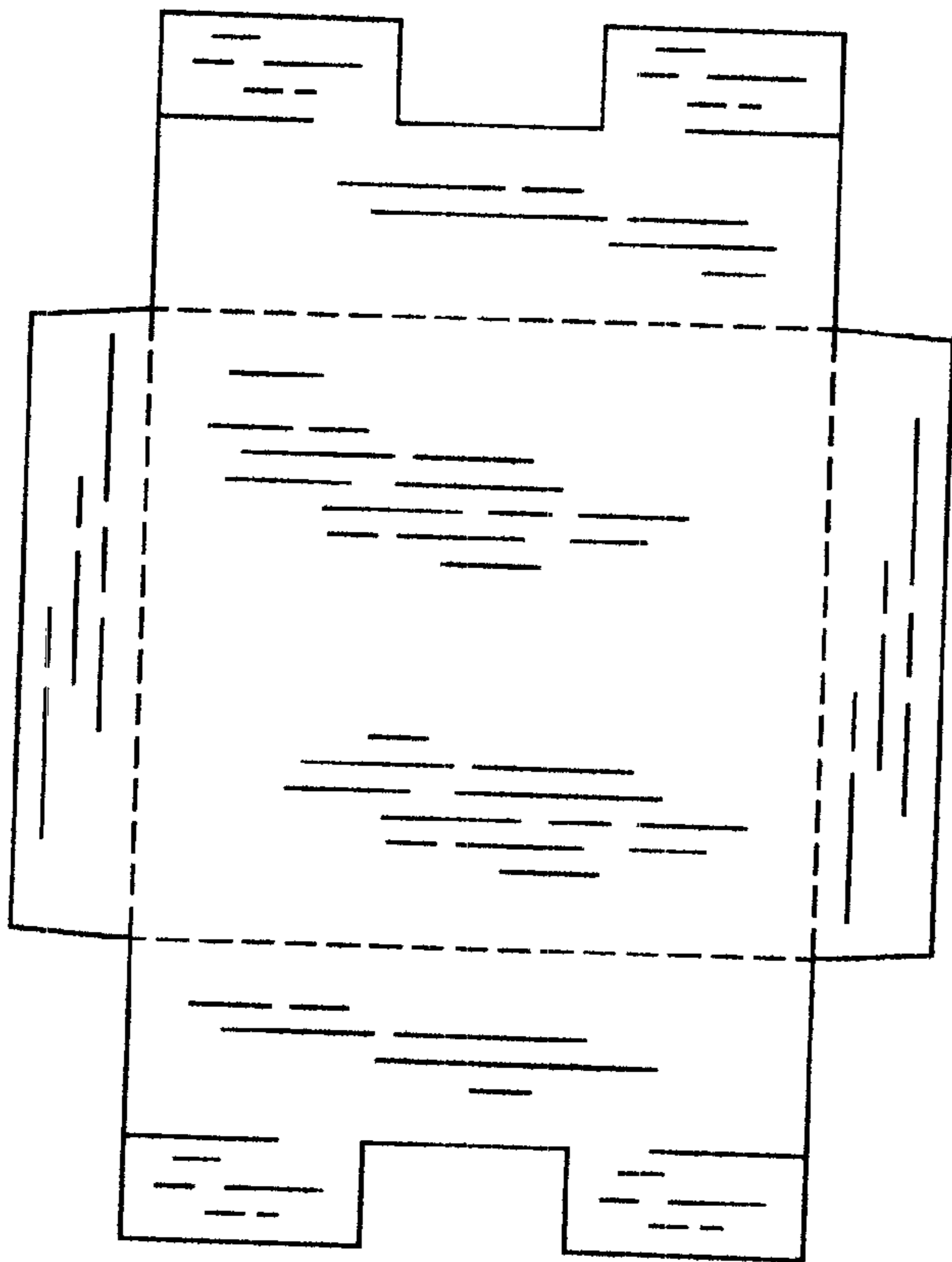

Figure 2

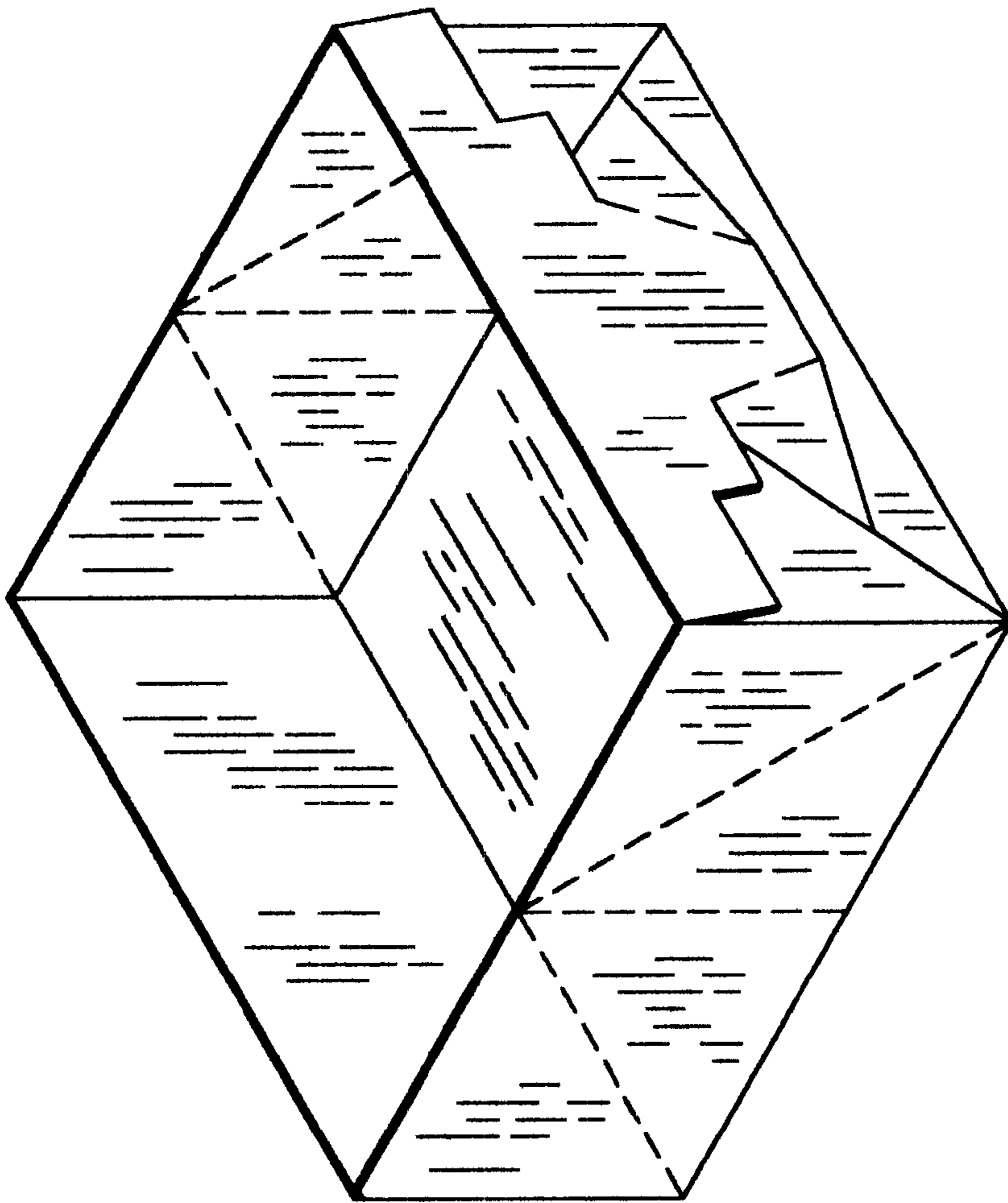

Figure 3

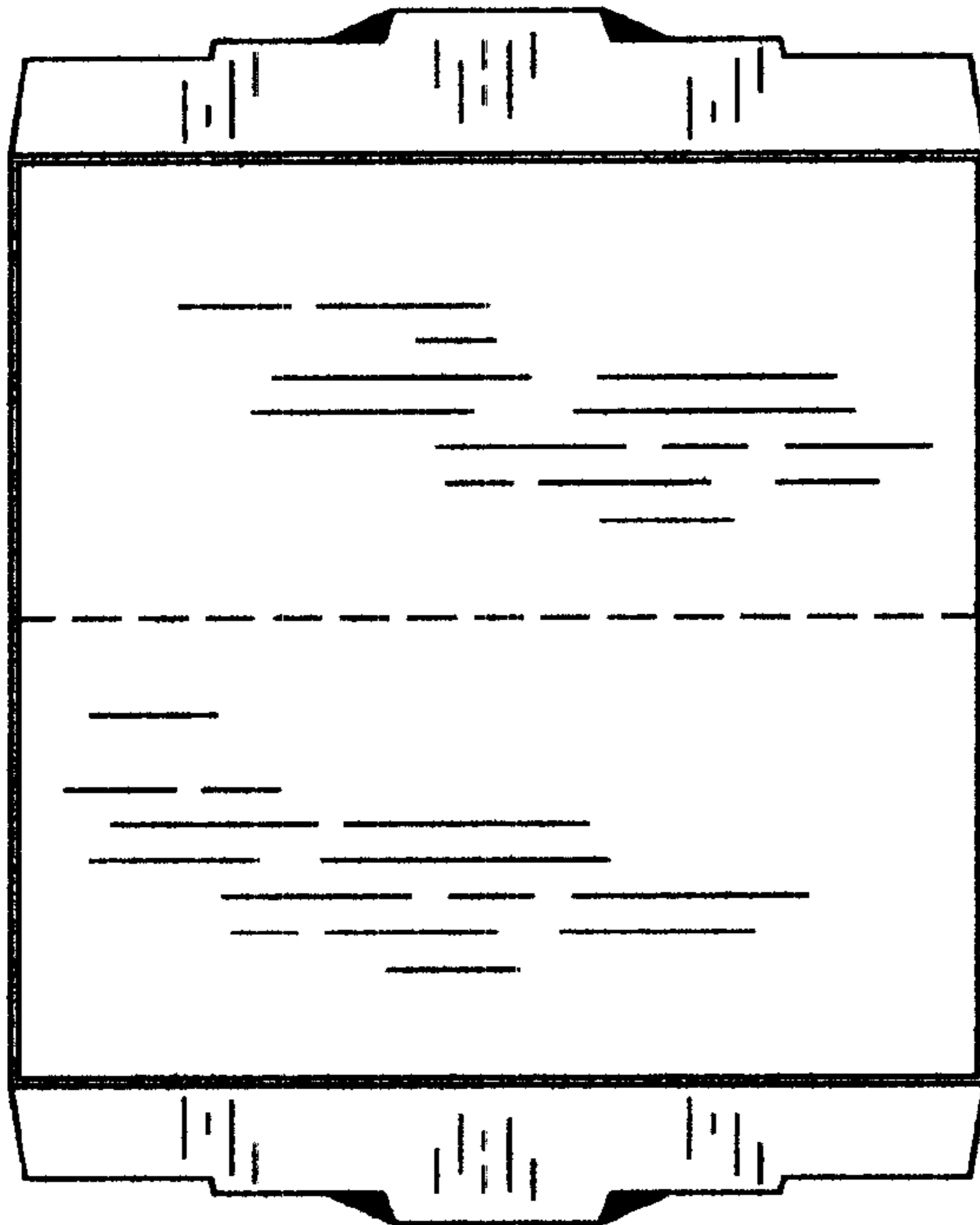

Figure 5

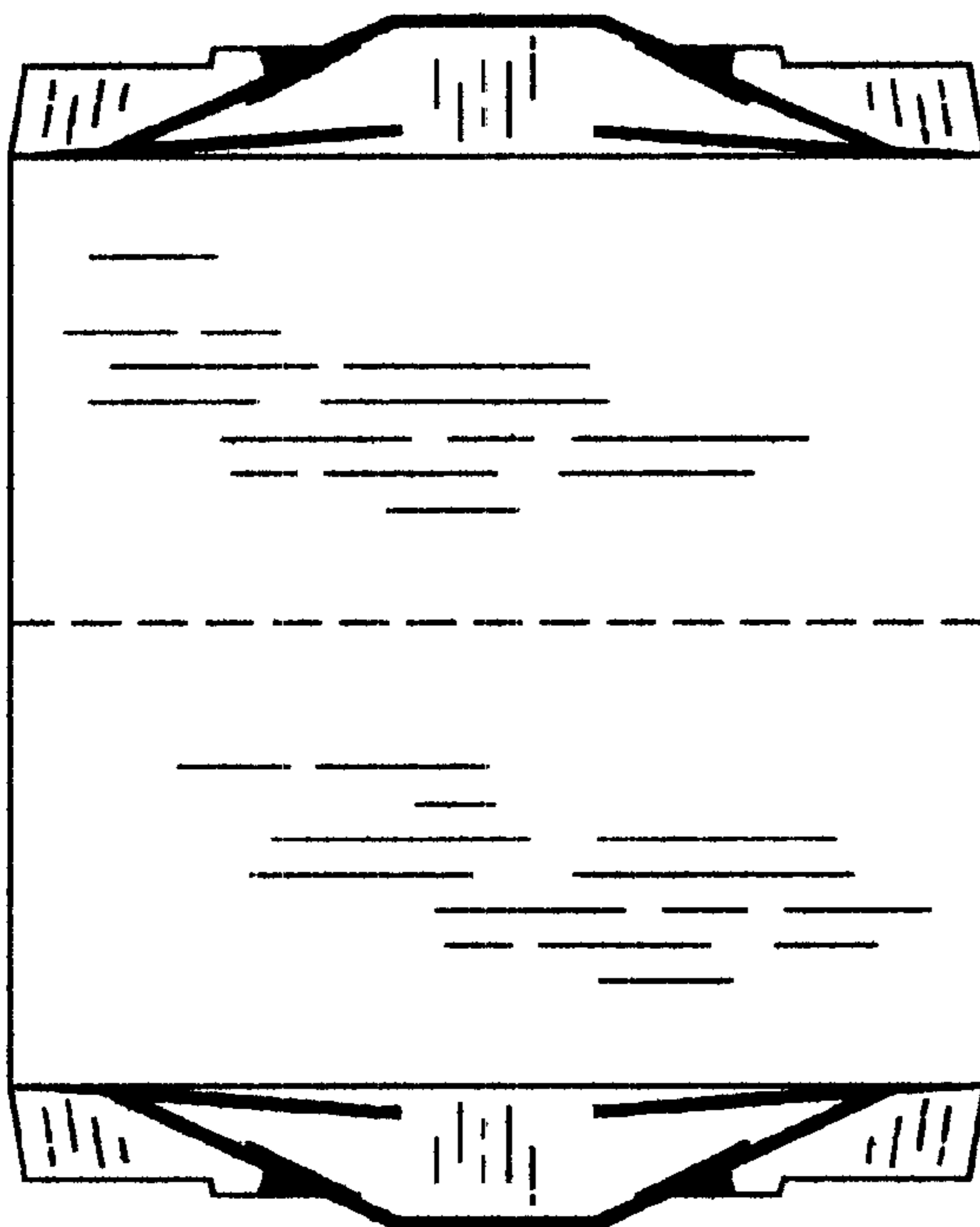

Figure 4

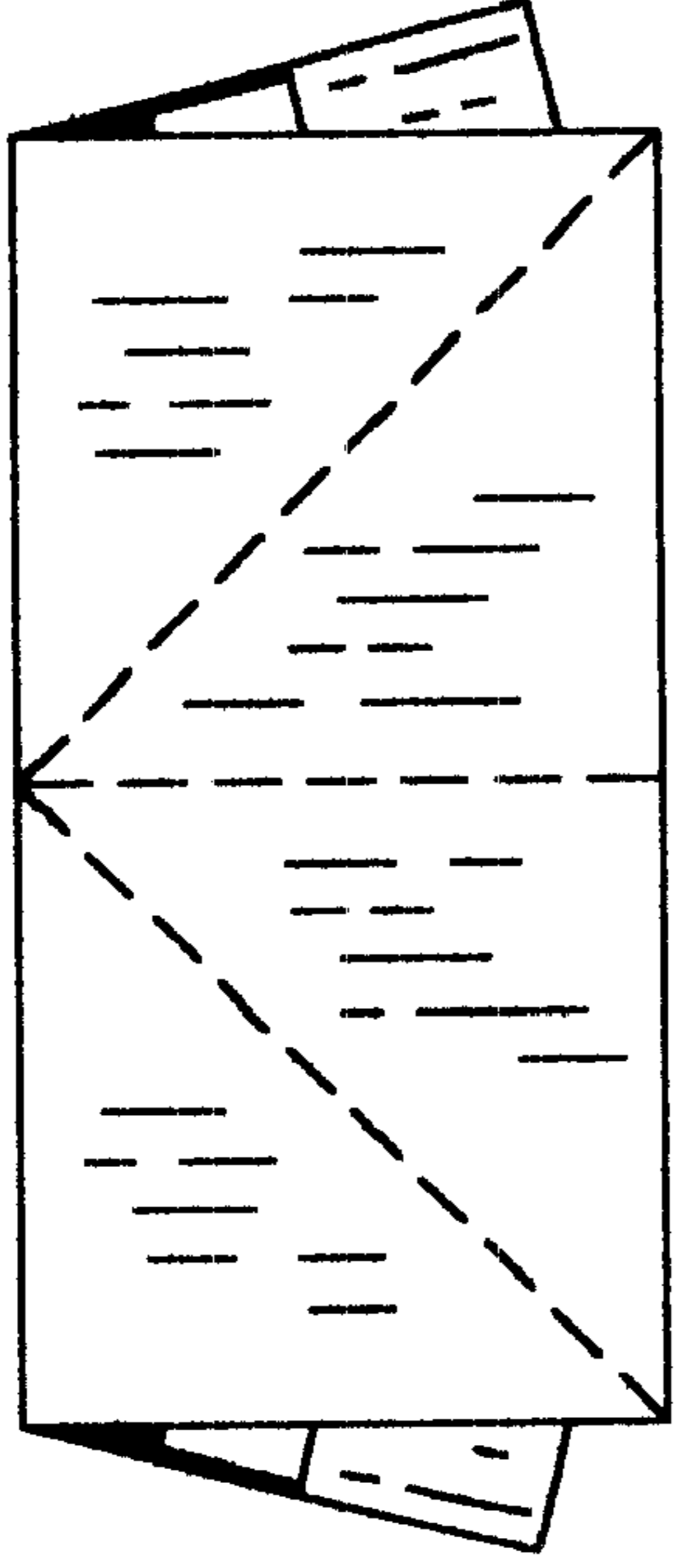

Figure 7

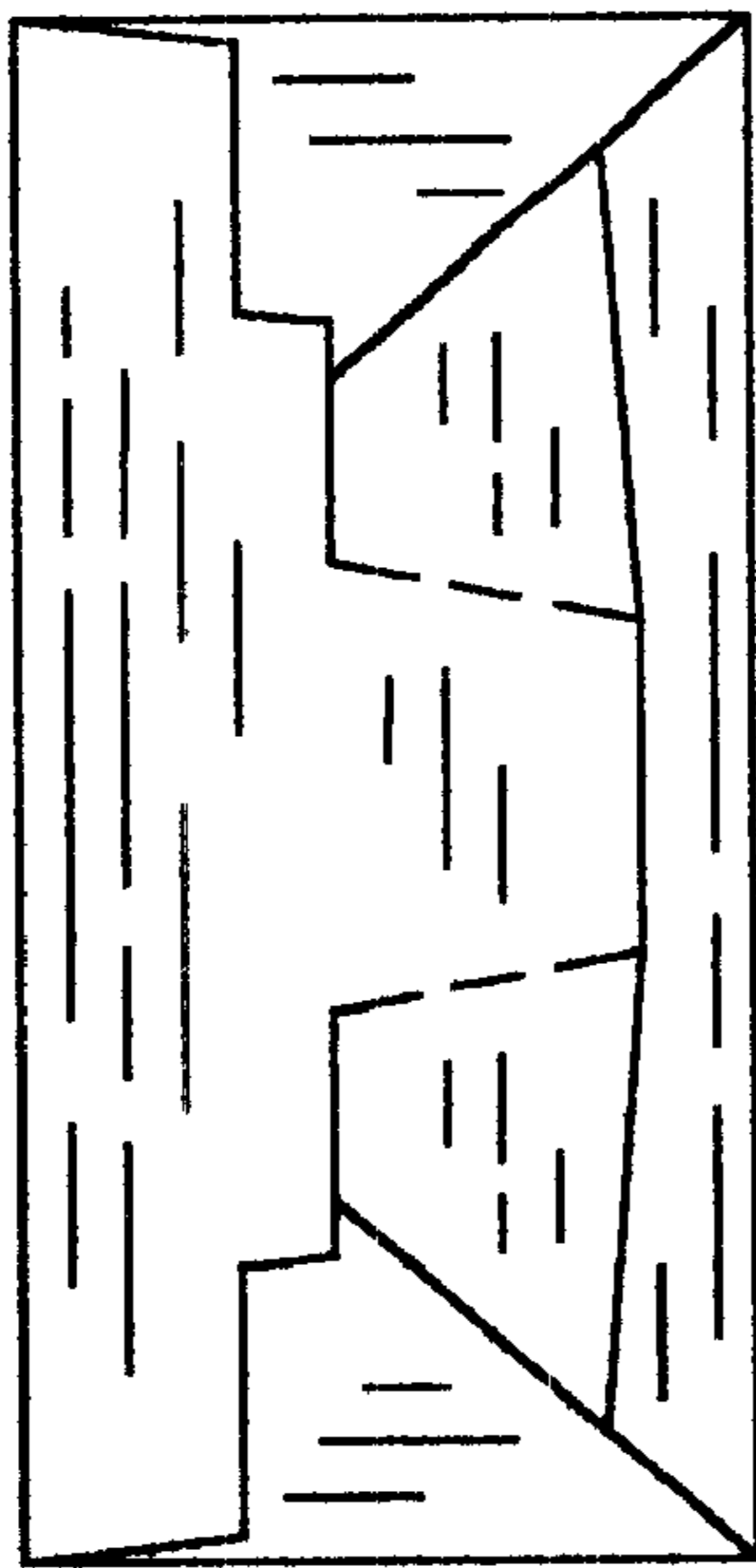

Figure 6

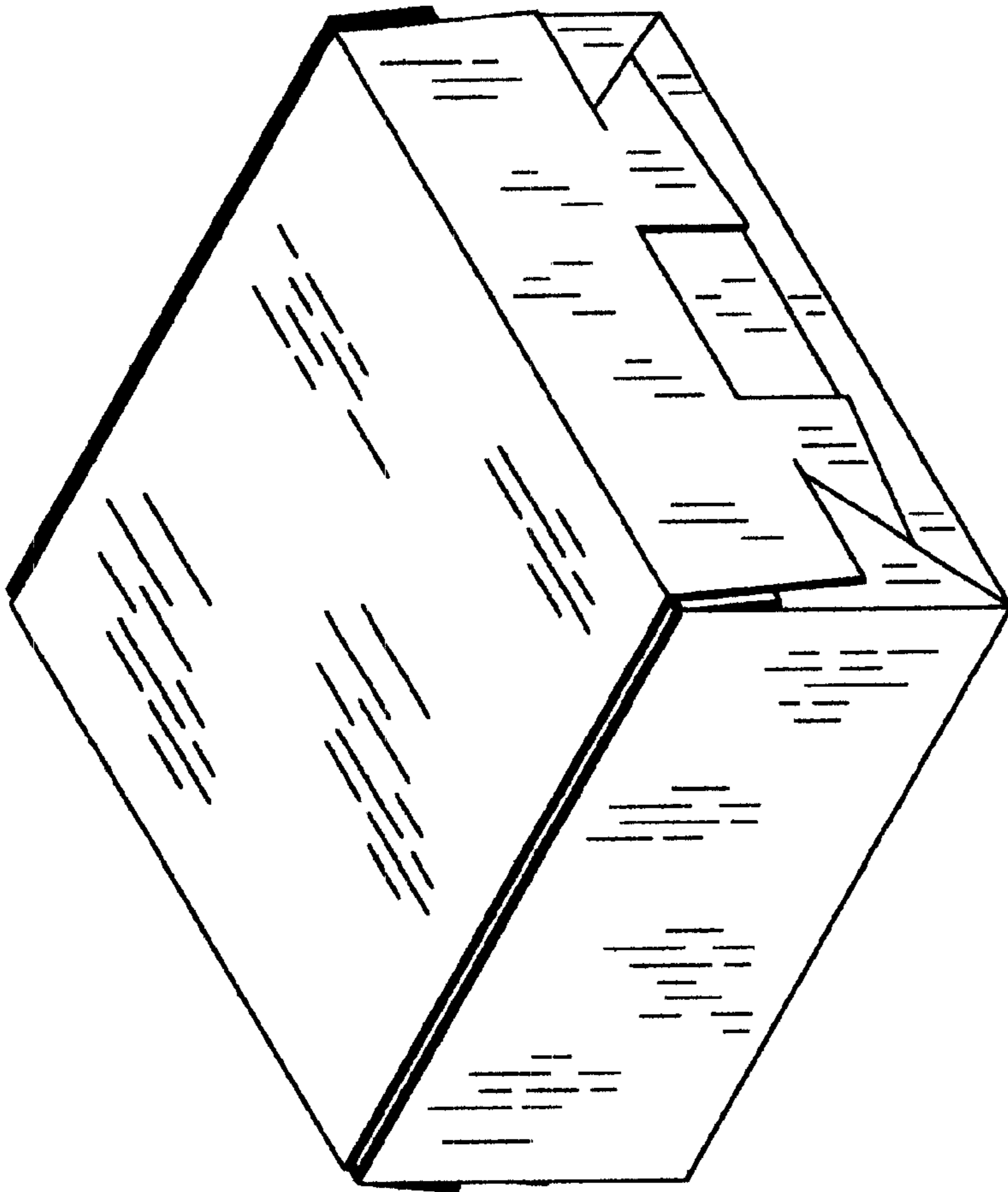

Figure 8

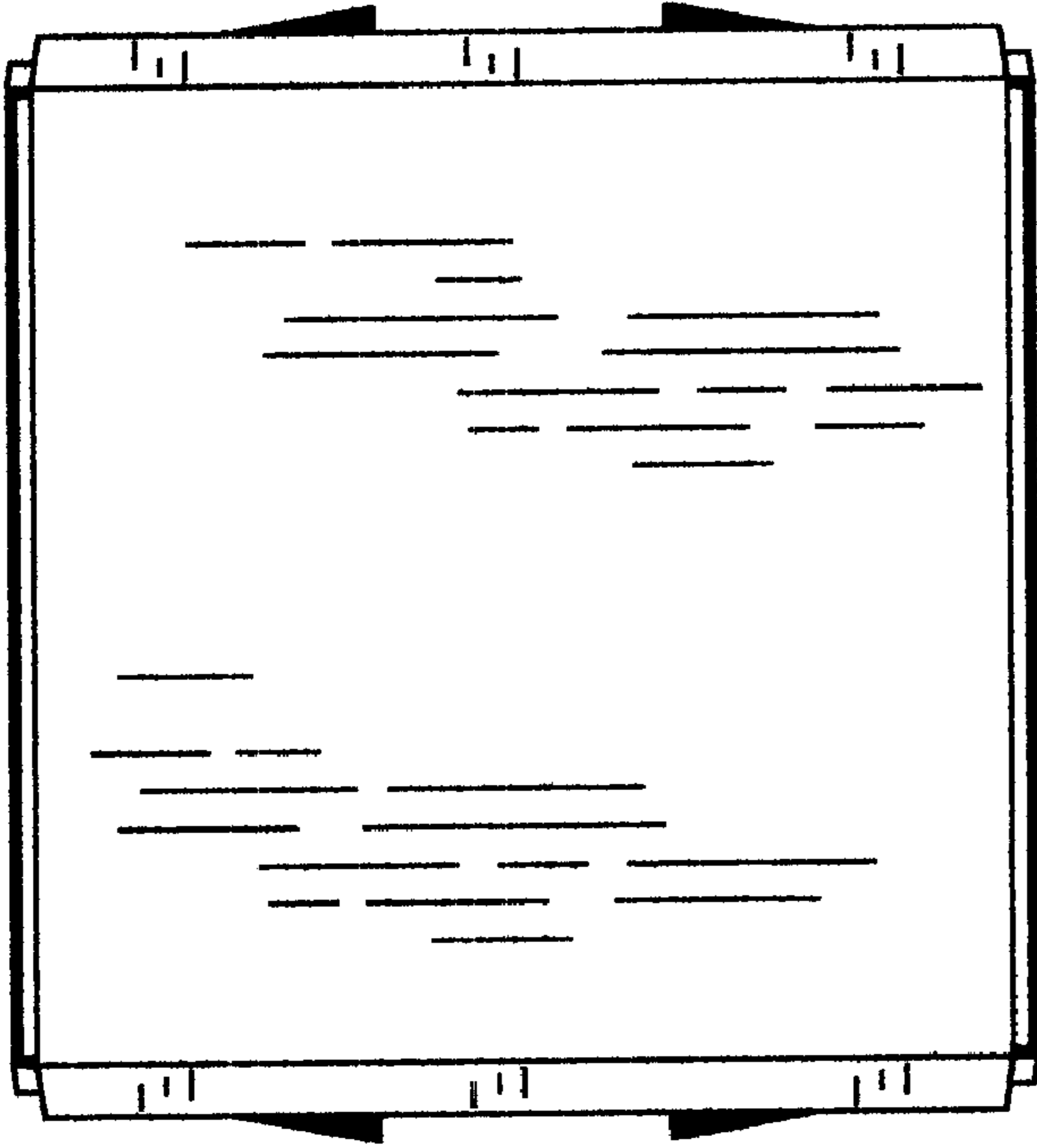

Figure 10

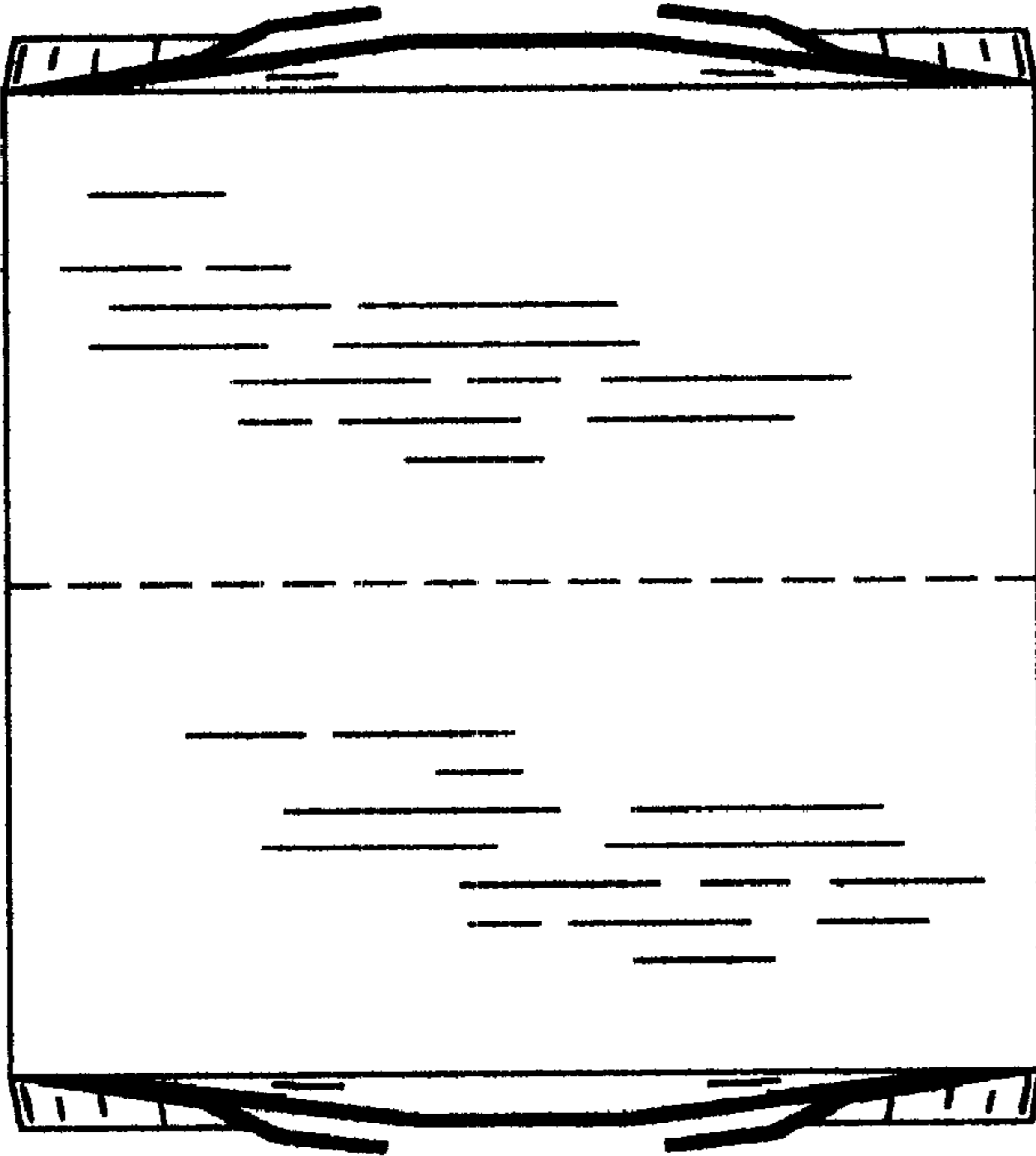

Figure 9



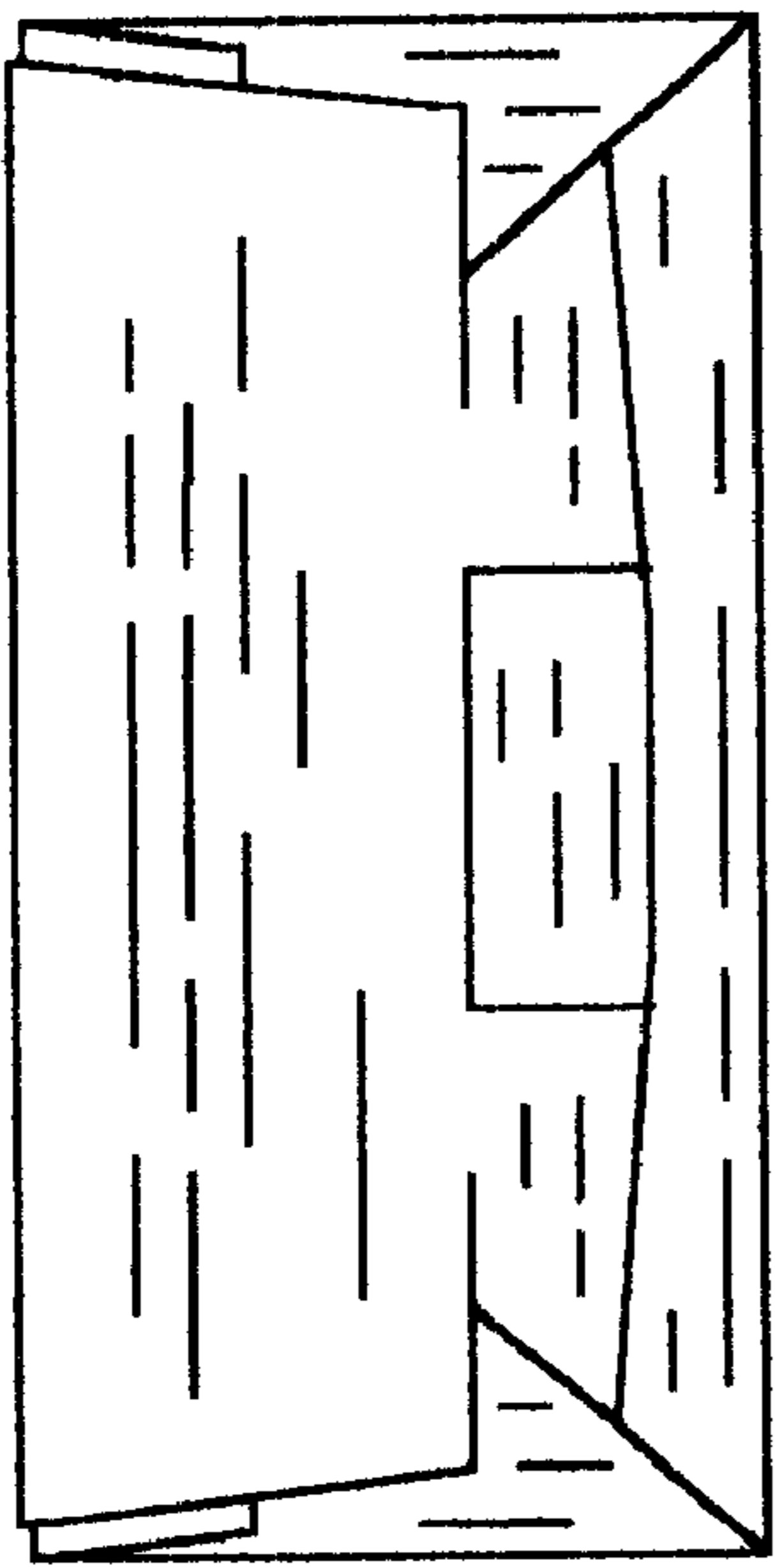
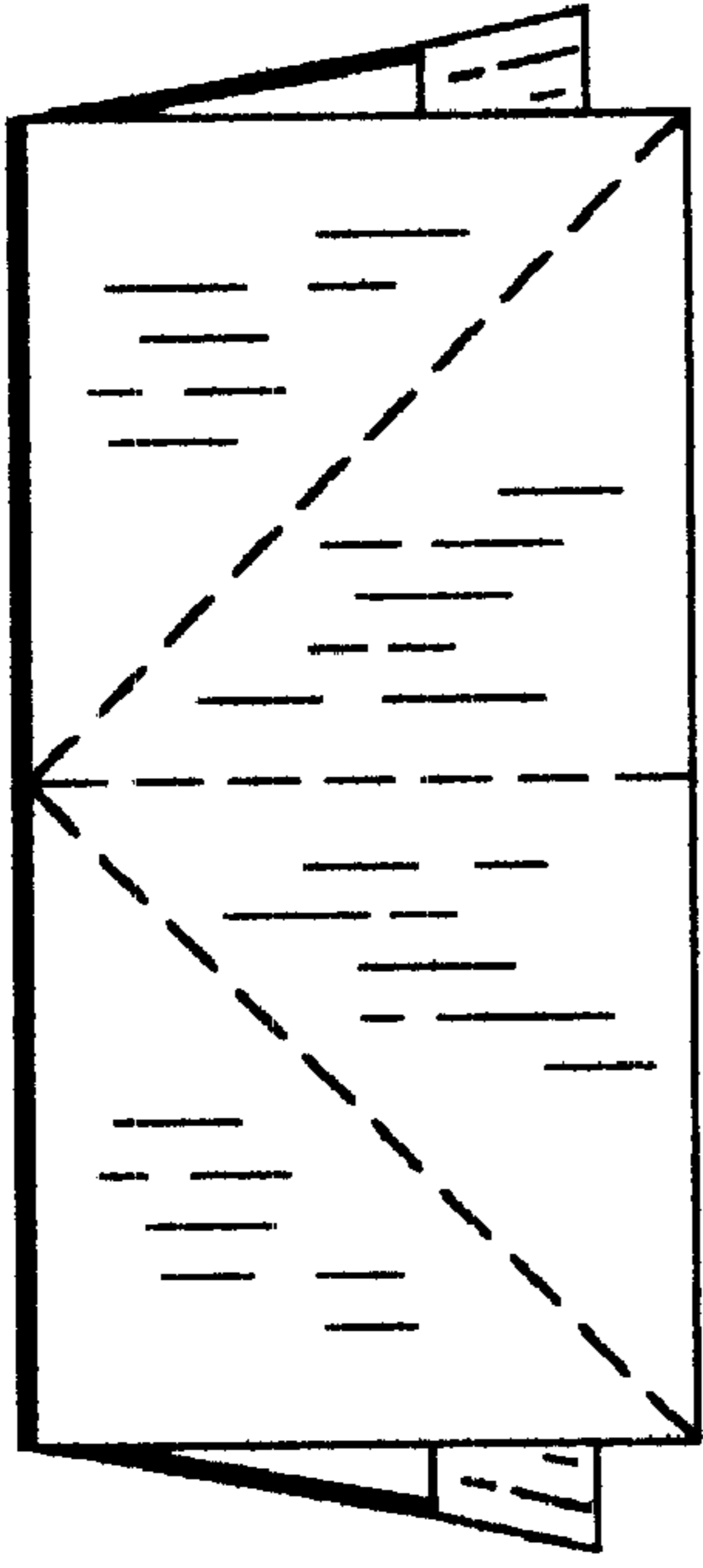

Figure 12

Figure 11