



US00D454836S

(12) **United States Design Patent**
Ford-Smith et al.

(10) **Patent No.:** **US D454,836 S**
(45) **Date of Patent:** **** Mar. 26, 2002**

(54) **TIRE TREAD**

(75) Inventors: **Fredrick Herbert Ford-Smith,**
Clinton; Thomas Lloyd Peeples, Jr.,
Akron; Aleksandr Boris Portnoy,
Mayfield Heights; Mark David
Slingluff, North Canton, all of OH (US)

5,658,404 A	*	8/1997	Brown et al.	152/209.9
D384,011 S		9/1997	Kawamata et al.	D12/146
D388,033 S	*	12/1997	Scheuren et al.	D12/146
D395,414 S		6/1998	Grosskopf et al.	D12/147
D397,970 S		9/1998	Le et al.	D12/147
D419,114 S		1/2000	Weber et al.	D12/143

OTHER PUBLICATIONS

(73) Assignee: **The Goodyear Tire & Rubber**
Company, Akron, OH (US)

Laramie Trailcutter A/T Tire, 1999 Tread Design Guide, Jan. 1999, p. 103. 2/4.*

(**) Term: **14 Years**

Ohtsu Hi-Steel Radial M-5100 Tire, 1999 Tread Design Guide, Jan. 1999, p. 155. 1/5.*

(21) Appl. No.: **29/129,592**

* cited by examiner

(22) Filed: **Sep. 18, 2000**

Primary Examiner—Robert M. Spear

(51) **LOC (7) Cl.** **12-15**

(74) *Attorney, Agent, or Firm*—David E. Wheeler

(52) **U.S. Cl.** **D12/602**

(57) **CLAIM**

(58) **Field of Search** D12/512, 513,
D12/544, 545, 551, 552, 553, 555, 579,
580, 582, 583, 584, 586, 588, 590, 594,
595, 596, 597, 598, 600, 602; 152/209.1,
209.9, 209.12, 209.13, 209.18, 209.25

The ornamental Design for a tire tread, as shown and described.

DESCRIPTION

(56) **References Cited**

FIG. 1 is a perspective view of a tire tread showing our new design, it being understood that the pattern repeats uniformly throughout the circumference of the tread;

U.S. PATENT DOCUMENTS

FIG. 2 is a front elevational view thereof;

4,230,512 A	10/1980	Makino et al.	152/209 R
4,461,334 A	7/1984	Tansey et al.	152/209 R
D288,917 S	3/1987	Wallet	D12/147
D303,944 S	10/1989	Himuro et al.	D12/146
4,982,775 A	1/1991	Matsumoto	152/209 B
D326,071 S	5/1992	Enoki et al.	D12/146
D336,065 S	6/1993	Patel	D12/143
D347,818 S	6/1994	Loser et al.	D12/147
D351,818 S	10/1994	Pierot et al.	D12/147
5,361,815 A	11/1994	Loser et al.	152/209 R

FIG. 3 is a side elevational view thereof, the opposite side elevational view being identical thereto; and,

FIG. 4 is an enlarged fragmentary perspective view.

In the drawings, the broken lines defining the inner bead of the sidewall and the peripheral boundary between the tire tread and the sidewall are for illustrative purposes only and form no part of the claimed design.

1 Claim, 4 Drawing Sheets

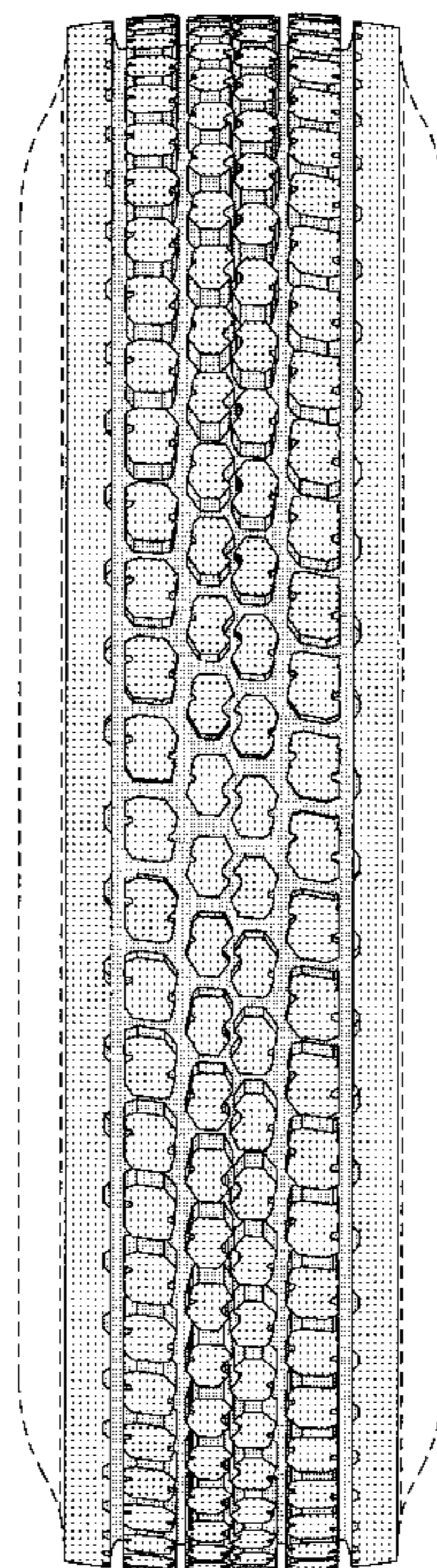

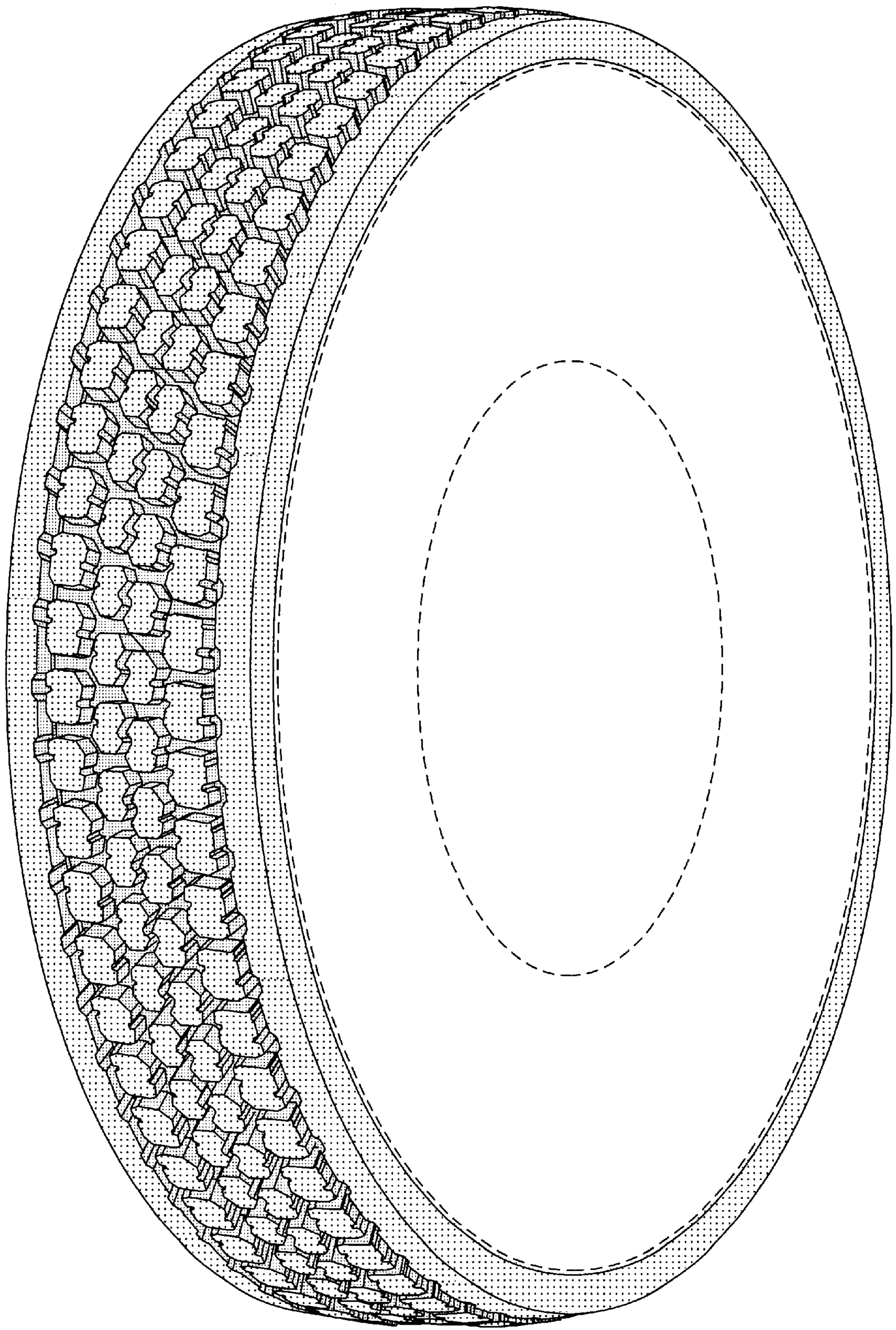

Figure 1

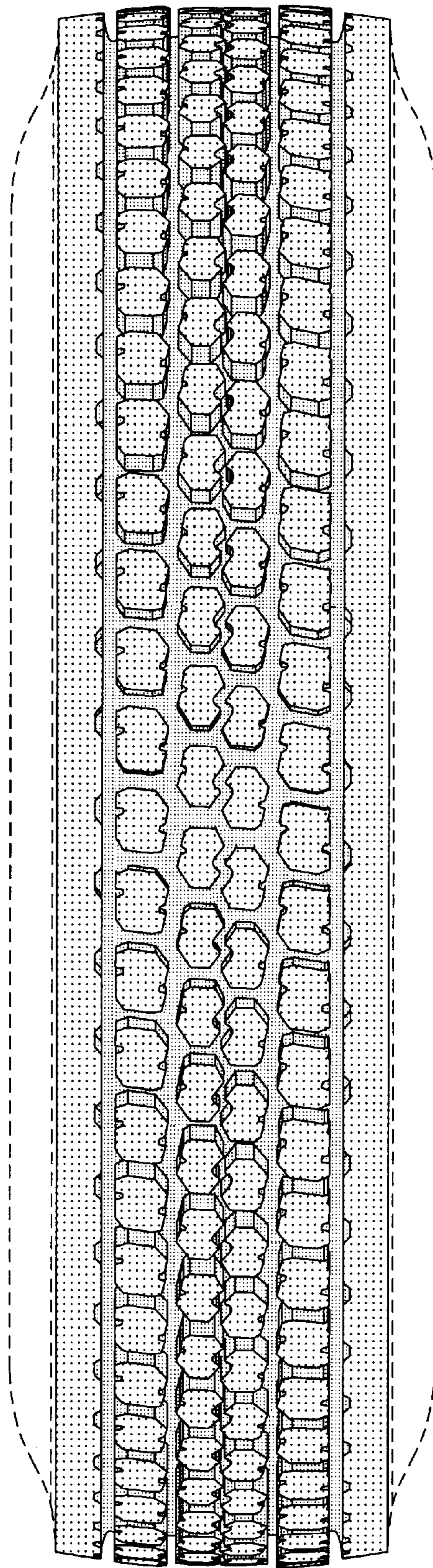

Figure 2

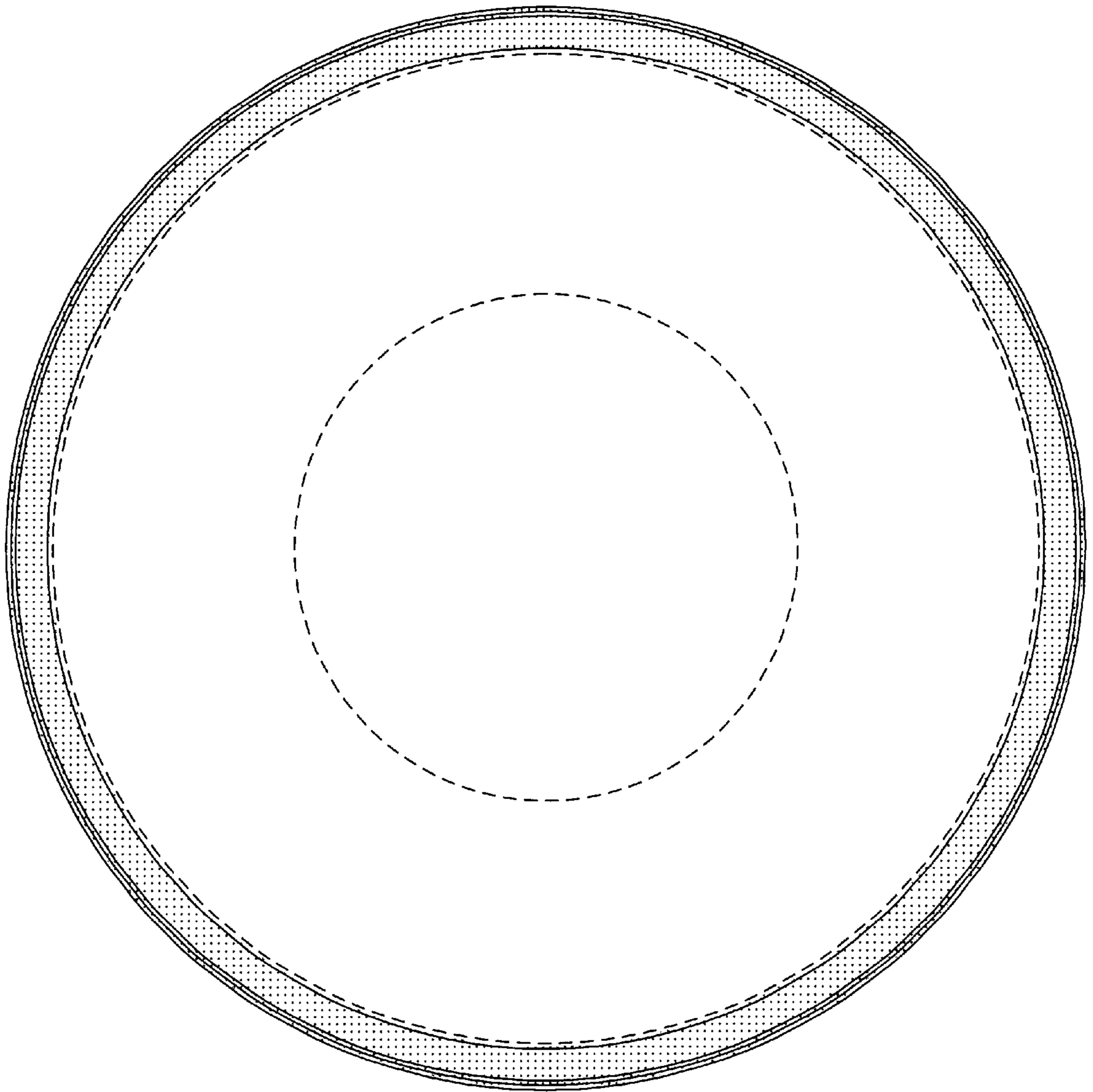

Figure 3

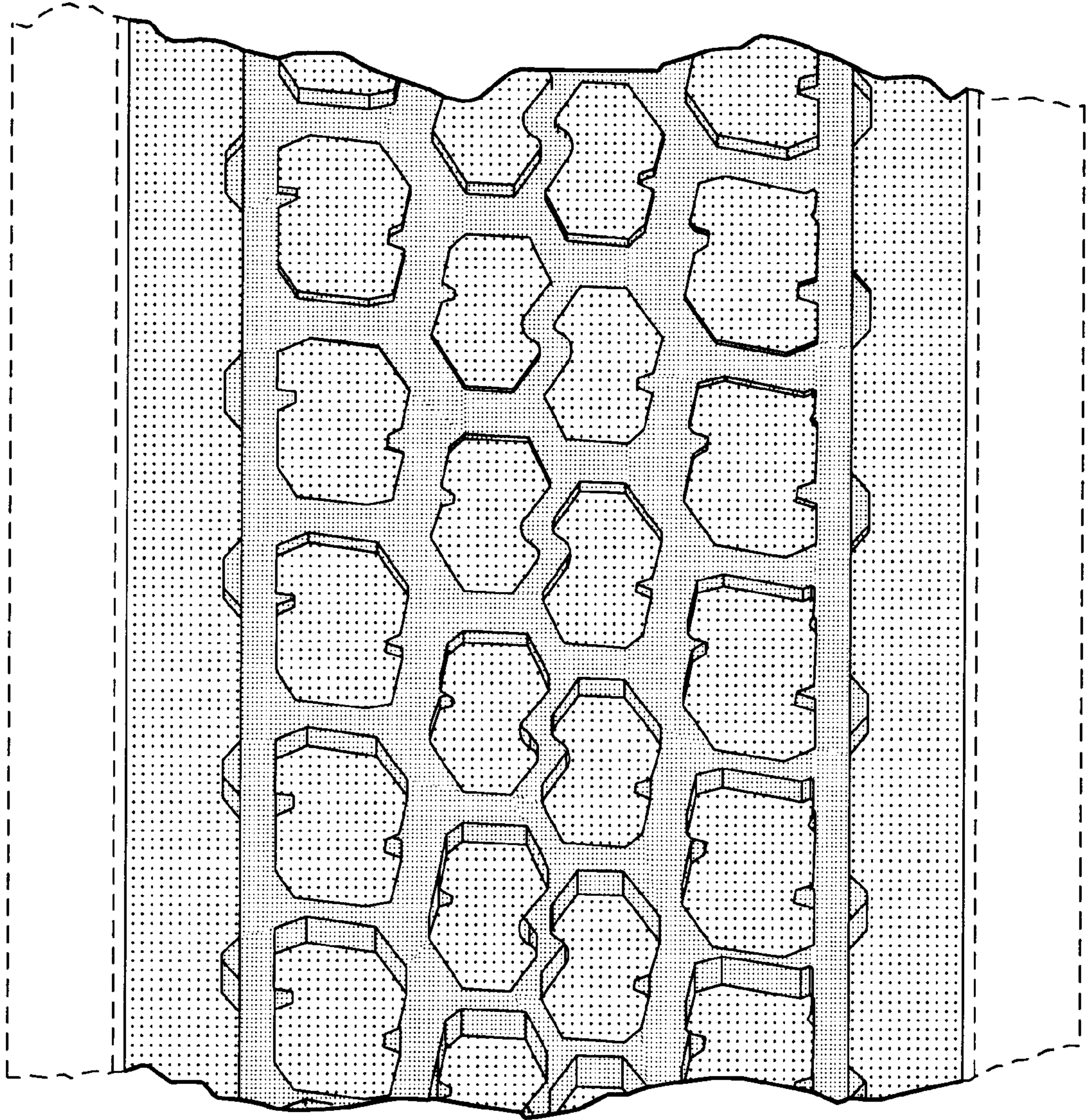

Figure 4