



US00D454833S

(12) **United States Design Patent** (10) **Patent No.:** **US D454,833 S**
Buresh et al. (45) **Date of Patent:** **** Mar. 26, 2002**

(54) **TIRE TREAD**

(75) Inventors: **Patrick Jon Buresh**, Avondale, AZ
(US); **Sylvian Marie Christian**
Leynaert, Greer, SC (US)

(73) Assignee: **Michelin Recherche et Technique S.A.**
(CH)

(**) Term: **14 Years**

(21) Appl. No.: **29/132,425**

(22) Filed: **Nov. 8, 2000**

(51) **LOC (7) Cl.** **12-15**

(52) **U.S. Cl.** **D12/567**

(58) **Field of Search** D12/533, 541,
D12/544, 546, 550, 553, 563, 564, 566,
567; 152/209.1, 209.9, 209.12, 209.13,
209.25, 209.28

(56) **References Cited**

U.S. PATENT DOCUMENTS

4,726,407	A	*	2/1988	Hayakawa et al.	152/209.18
5,131,443	A	*	7/1992	Kuhr et al.	152/209.28
5,154,783	A	*	10/1992	Kuhr et al.	152/209.22
D379,449	S		5/1997	Graas et al.	D12/151
D402,246	S	*	12/1998	Guspodin et al.	D12/563
D423,425	S		4/2000	Buresh	D12/147
D423,996	S		5/2000	Buresh	D12/147

OTHER PUBLICATIONS

NTB Pirelli Vizzola P8000 Tire 1999 Tread Design Guide,
Jan. 1999, p. 56. 2/4.*

Michelin Pilot Sport Tire 2000 Tread Design Guide, Jan.
2000, p. 47. 3/3.*

Nokian NRH2 Tire 2000 Tread Design Guide, Jan. 2000, p.
53. 1/2.*

Toyo Tire Ad, Modern Tire Dealer, Aug. 1999, p. 17.*

Tread Design Guide, 1999, p. 13, AVON ZZ1.

Tread Design Guide, 2000, p. 47, MICHELIN Pilot Sport.

* cited by examiner

Primary Examiner—Robert M. Spear

(74) *Attorney, Agent, or Firm*—Martin Farrell; Robert R.
Reed; Alan A. Csontos

(57) **CLAIM**

The ornamental design for a tire tread, as shown and
described.

DESCRIPTION

FIG. 1 is a perspective view of a tire tread showing our new
design, it being understood that a tread pattern is repeated
over the outer circumference and shoulder of a tire, the
opposite side being substantially an inverted mirror image of
that illustrated; and,

FIG. 2 is an enlarged fragmentary front elevation view of the
tread pattern of FIG. 1 showing our new design for the tire
tread.

The broken line showing of a tire sidewall and inner bead is
for illustrative purposes only and forms no part of the
claimed design.

1 Claim, 2 Drawing Sheets

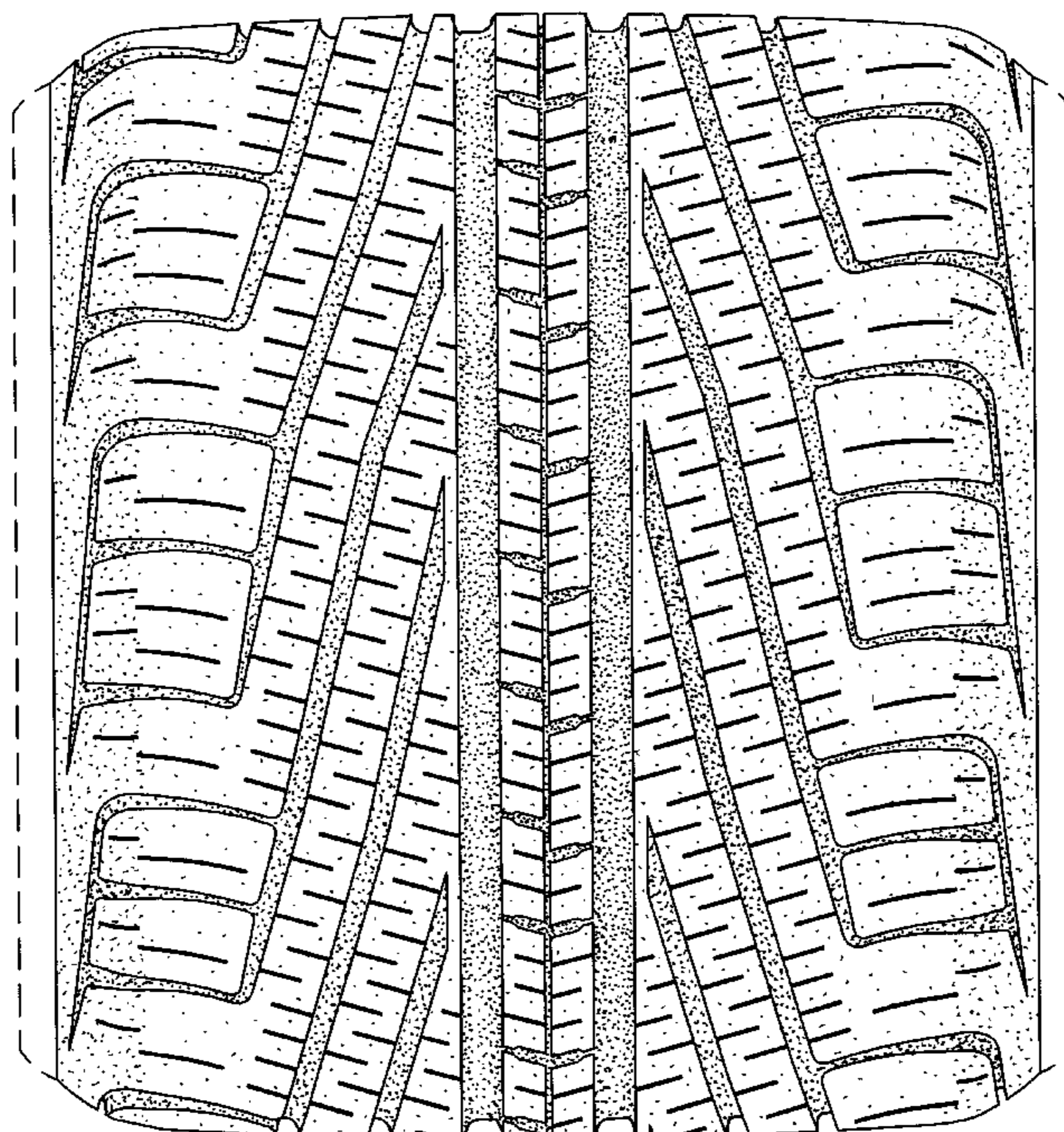

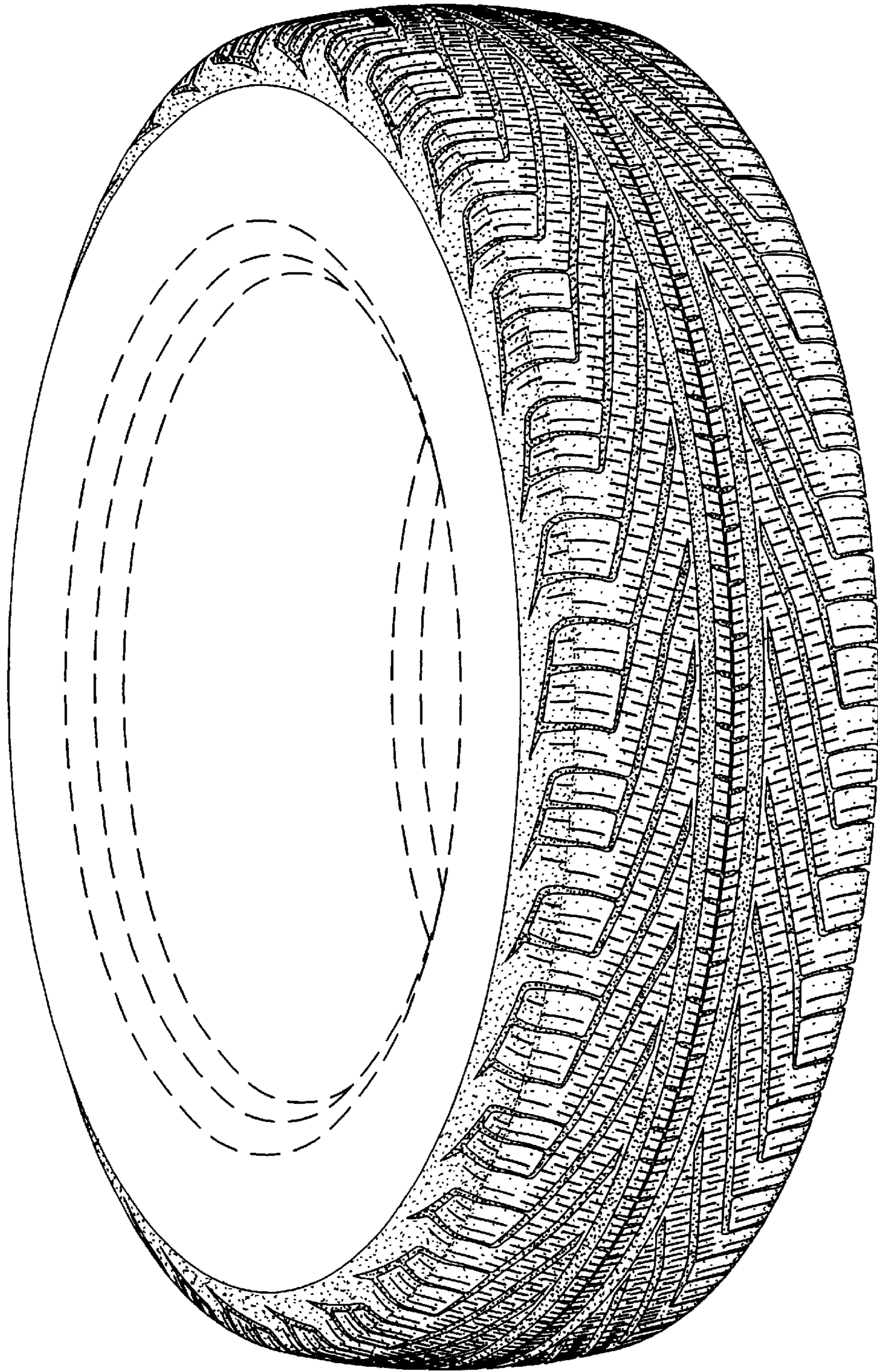

Fig. 1

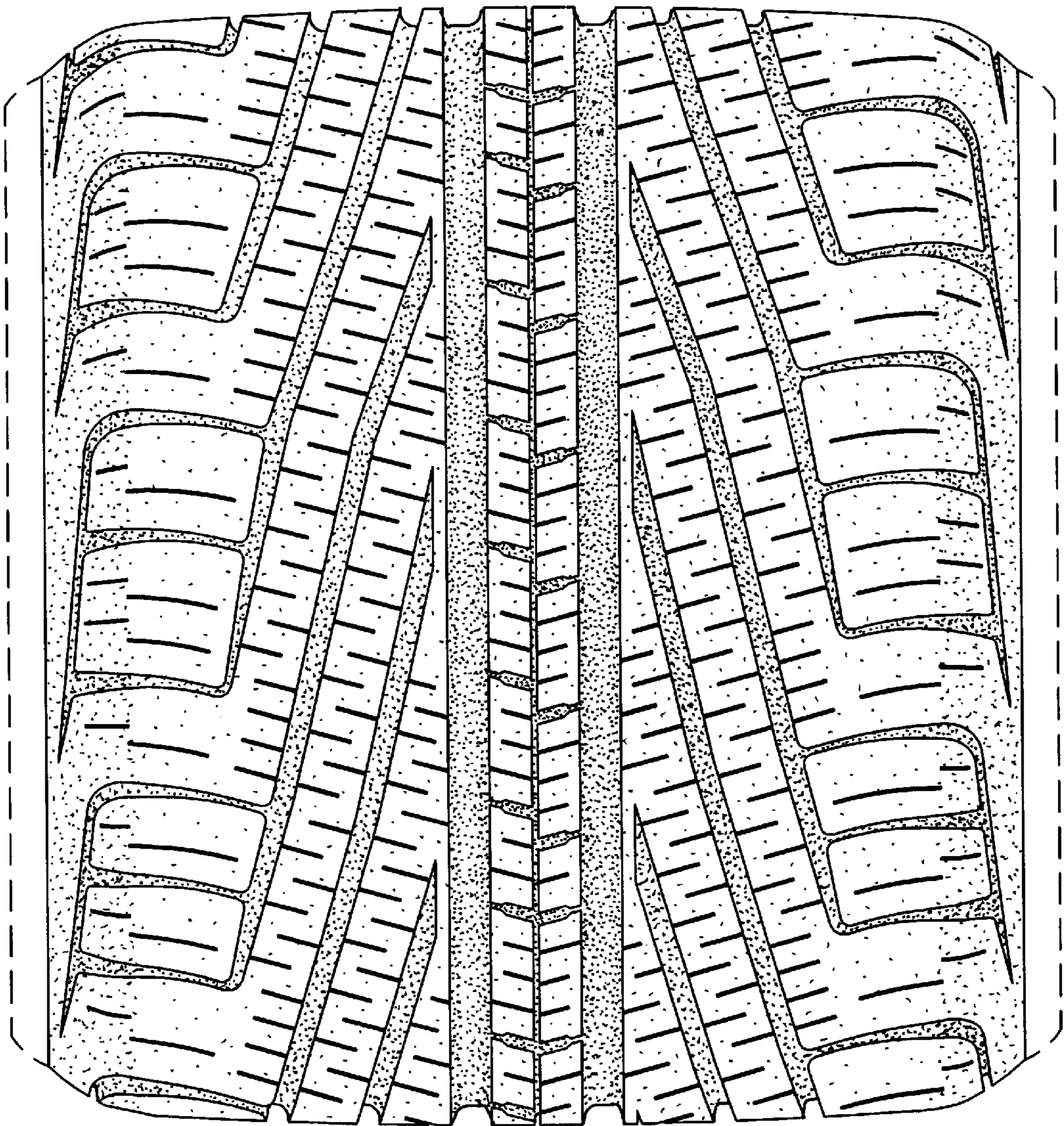

Fig. 2