



US00D454831S

(12) **United States Design Patent**  
**Yuze**

(10) **Patent No.:** **US D454,831 S**

(45) **Date of Patent:** **\*\* Mar. 26, 2002**

(54) **TIRE FOR MOTORCYCLE**

(75) Inventor: **Toshifumi Yuze**, Kobe (JP)  
(73) Assignee: **Sumitomo Rubber Industries, Ltd.**,  
Hyogo (JP)  
(\*\*) Term: **14 Years**

(21) Appl. No.: **29/133,642**  
(22) Filed: **Dec. 5, 2000**

(30) **Foreign Application Priority Data**  
Jun. 9, 2000 (JP) ..... 2000-015727  
(51) **LOC (7) Cl.** ..... **12-15**  
(52) **U.S. Cl.** ..... **D12/535**  
(58) **Field of Search** ..... D12/506, 507,  
D12/512, 535, 536, 544, 547, 570, 571,  
579, 582, 900, 901; 152/209.1, 209.11,  
209.12, 209.17, 209.19, 209.22, 209.28

(56) **References Cited**

**U.S. PATENT DOCUMENTS**

D279,177 S	*	6/1985	Walker	.....	D12/535
D294,931 S	*	3/1988	Ikeda	.....	D12/535
D315,703 S	*	3/1991	Aoki	.....	D12/535
D414,451 S	*	9/1999	Hara	.....	D12/535
D417,418 S	*	12/1999	Lo	.....	D12/535
D418,093 S	*	12/1999	Tsai-Jen	.....	D12/535
D420,312 S	*	2/2000	Hara	.....	D12/535

**FOREIGN PATENT DOCUMENTS**

JP 1025160 2/1999

**OTHER PUBLICATIONS**

Dunlop Sportmax II D204 (front) Street Tire, 1999 Tread Design Guide, Jan. 1999, p. 213. 3/2.\*  
Pirelli MT69E Strada (front) Sport/Touring Tire, 1999 Tread Design Guide, Jan. 1999, p. 223. 1/2.\*  
Dunlop Sportmax ZR Radial Tire, Motorcyclist Magazine, Jun. 1995, p. 64.\*

\* cited by examiner

*Primary Examiner*—Robert M. Spear

(57) **CLAIM**

The ornamental design for a tire for motorcycle, as shown and described.

**DESCRIPTION**

FIG. 1 is a front view of a tire for motorcycle showing my new design;  
FIG. 2 is a rear view thereof;  
FIG. 3 is a top plan view thereof;  
FIG. 4 is a left side view thereof;  
FIG. 5 is a right side view thereof;  
FIG. 6 is a perspective view thereof;  
FIG. 7 is an enlarged cross-sectional view taken along line 7—7 of FIG. 1;  
FIG. 8 is an enlarged cross-sectional view taken along line 8—8 of FIG. 1; and,  
FIG. 9 is a referential front view thereof showing a part of grooves with black color for ease of disclosure.

**1 Claim, 3 Drawing Sheets**

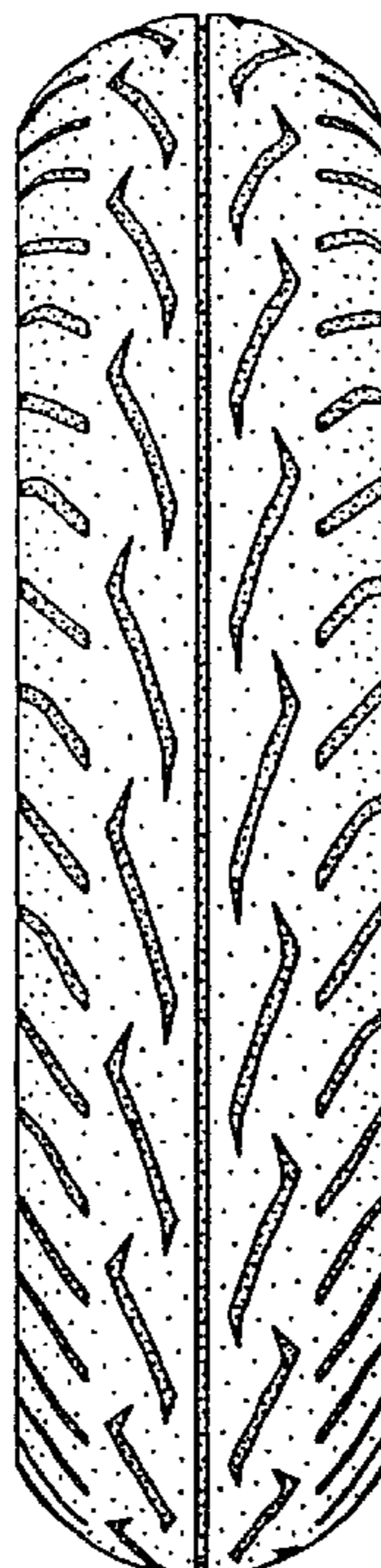

Fig. 1

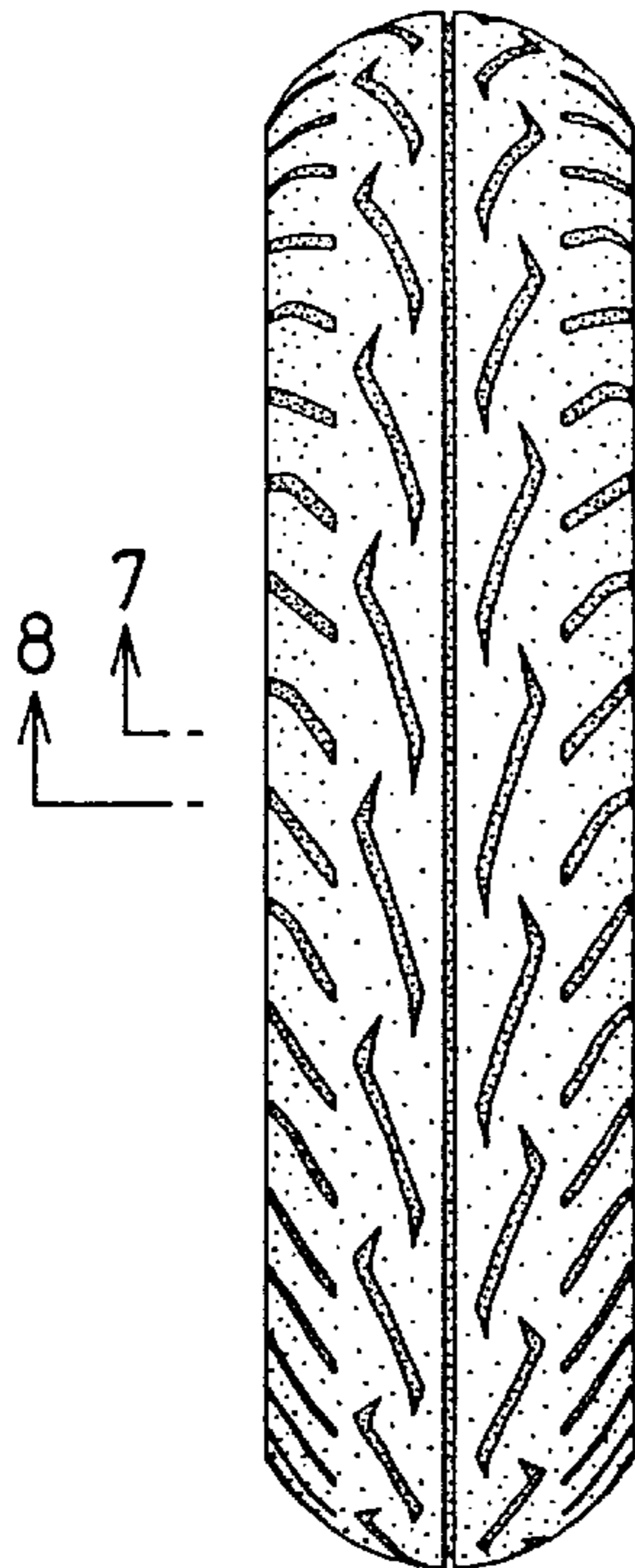

Fig. 2

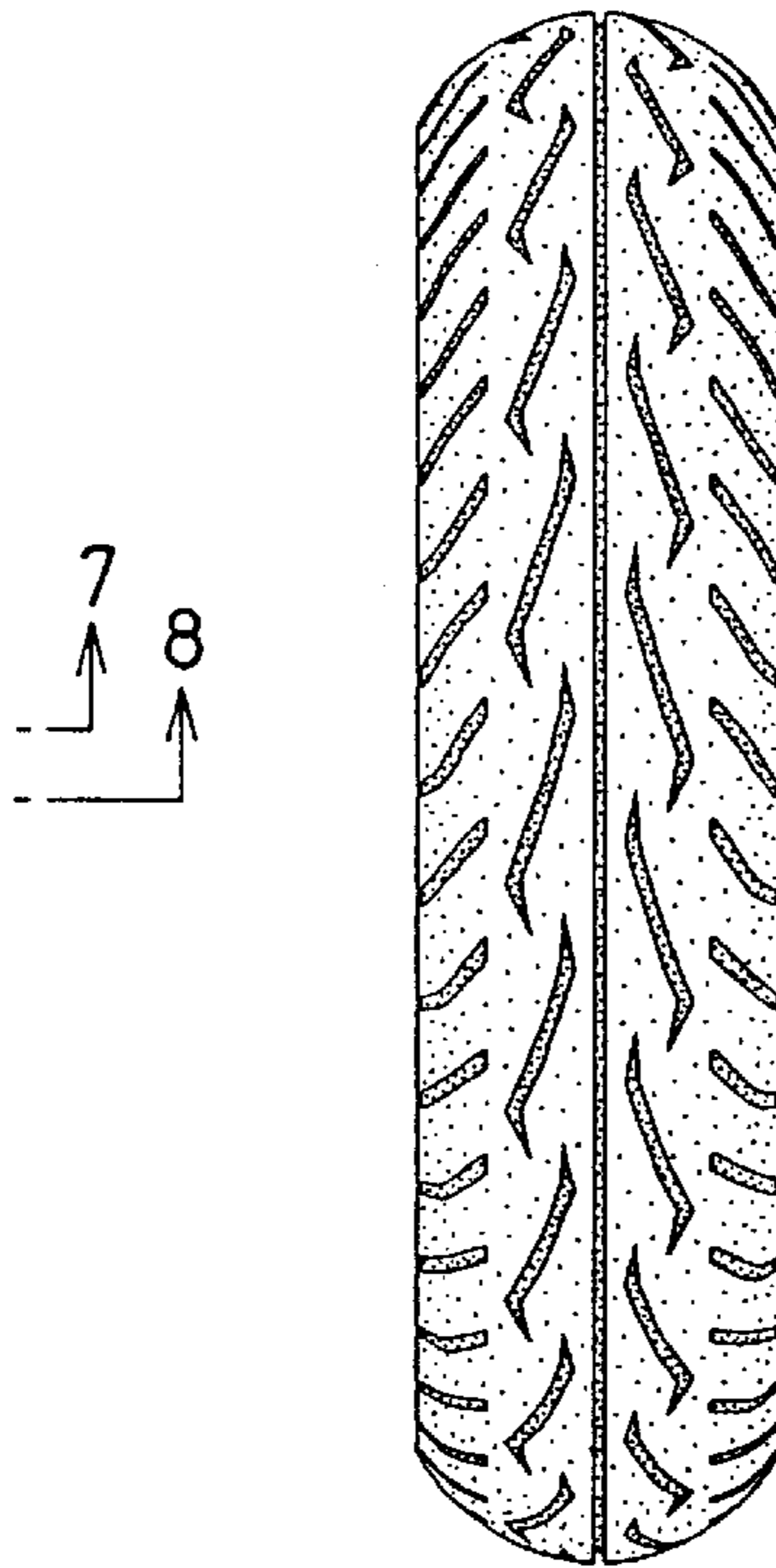

Fig. 3

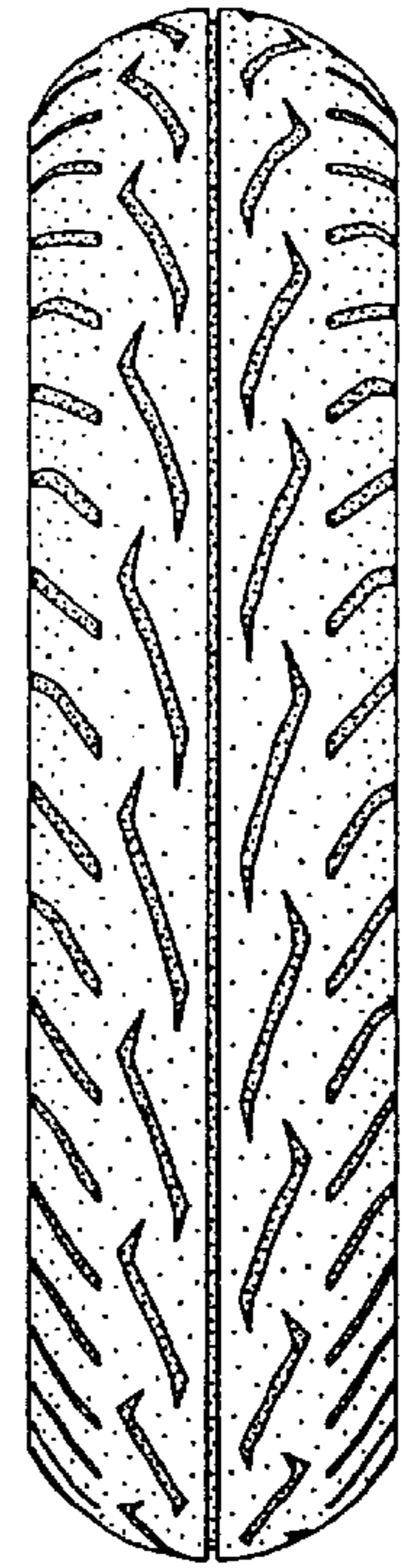

Fig. 4

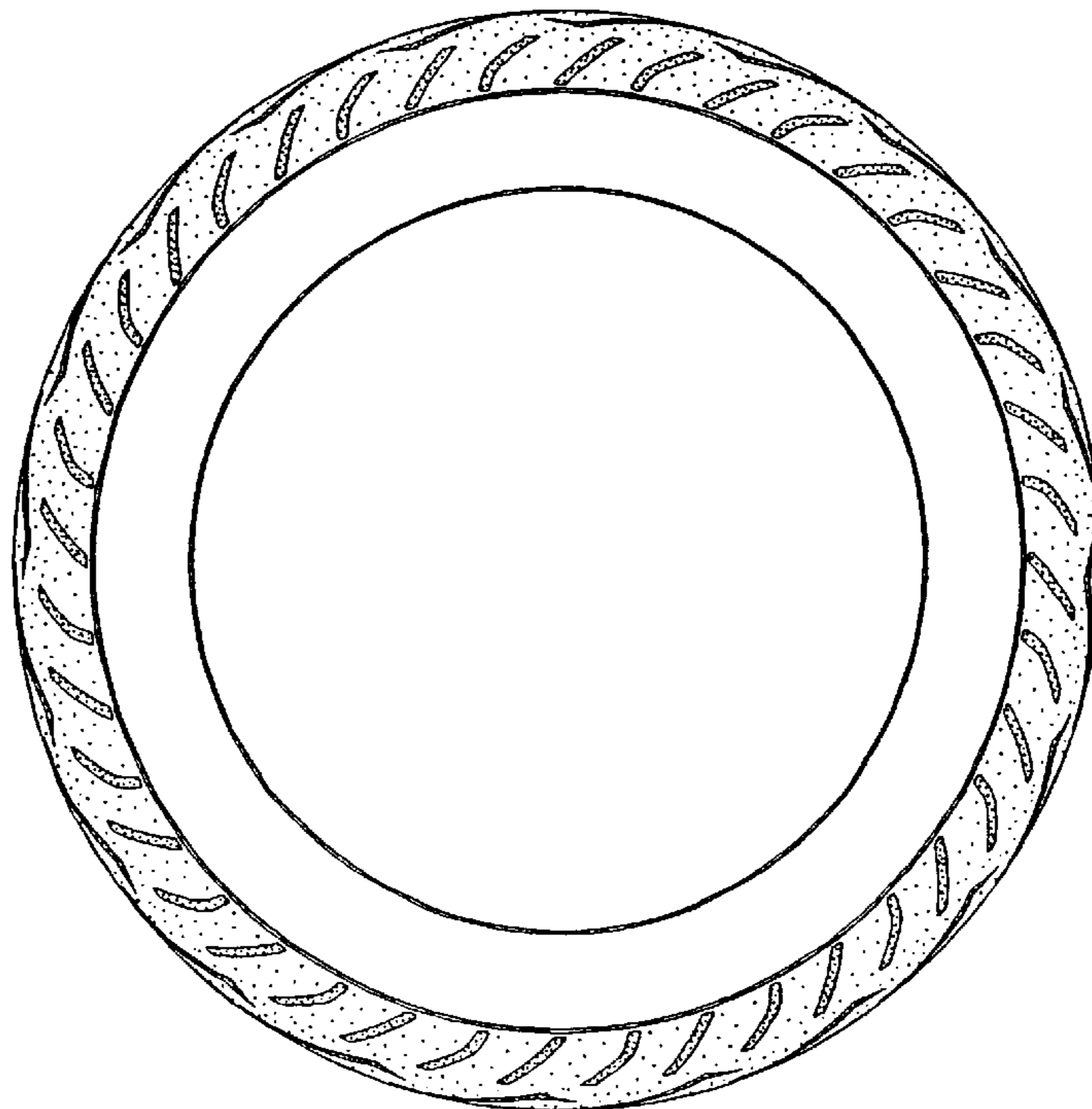

Fig. 5

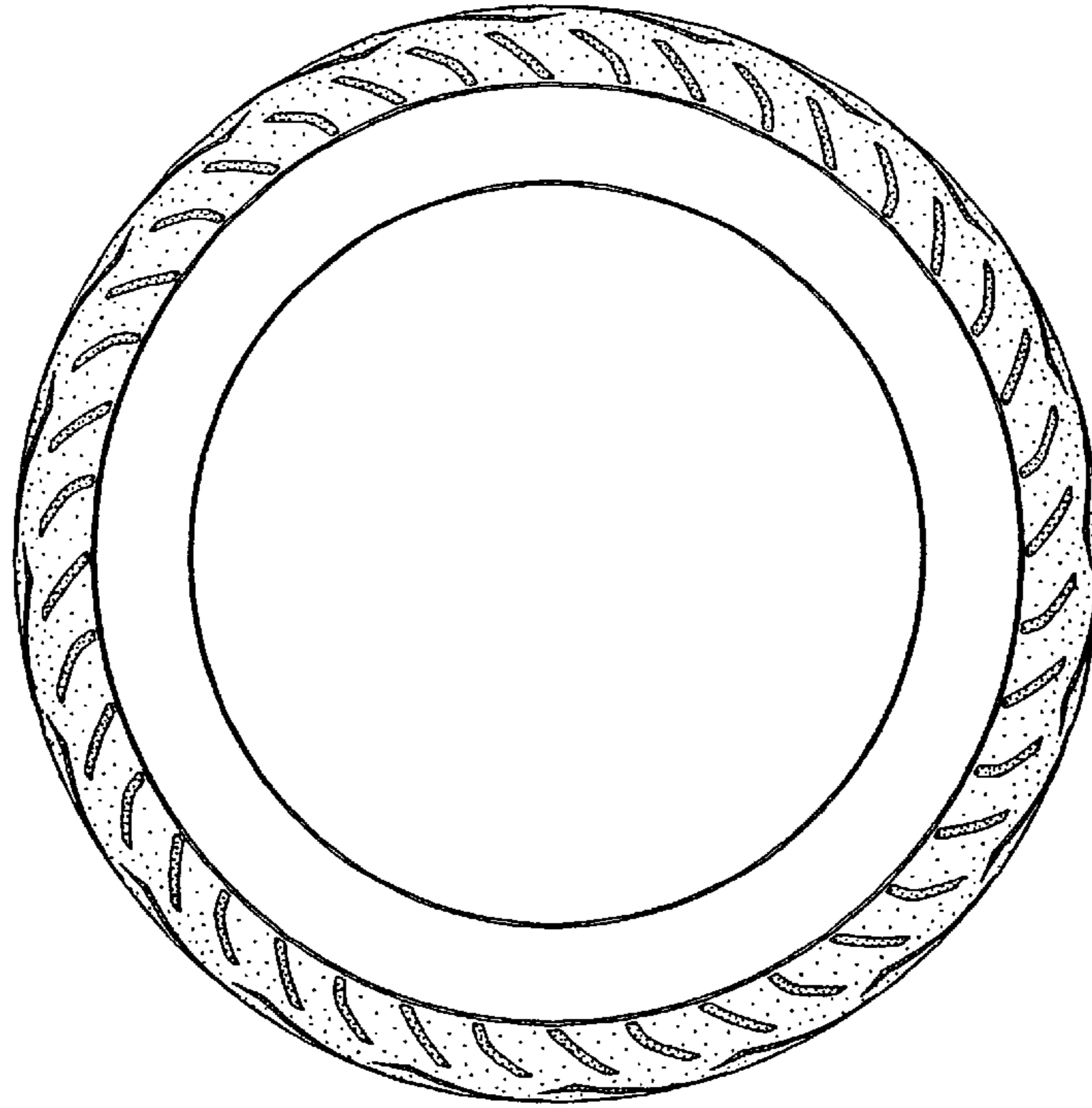

Fig. 6

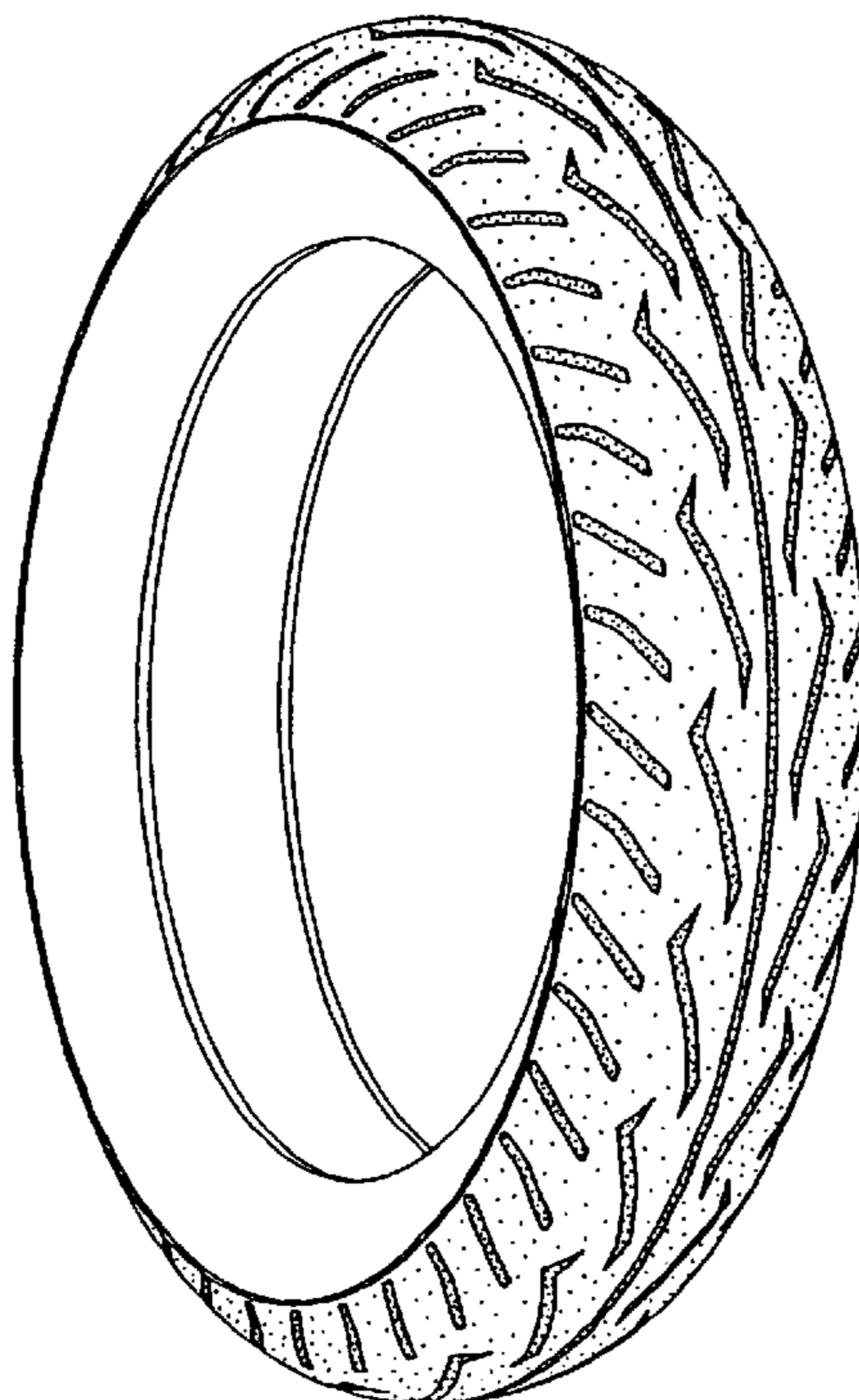



Fig. 7

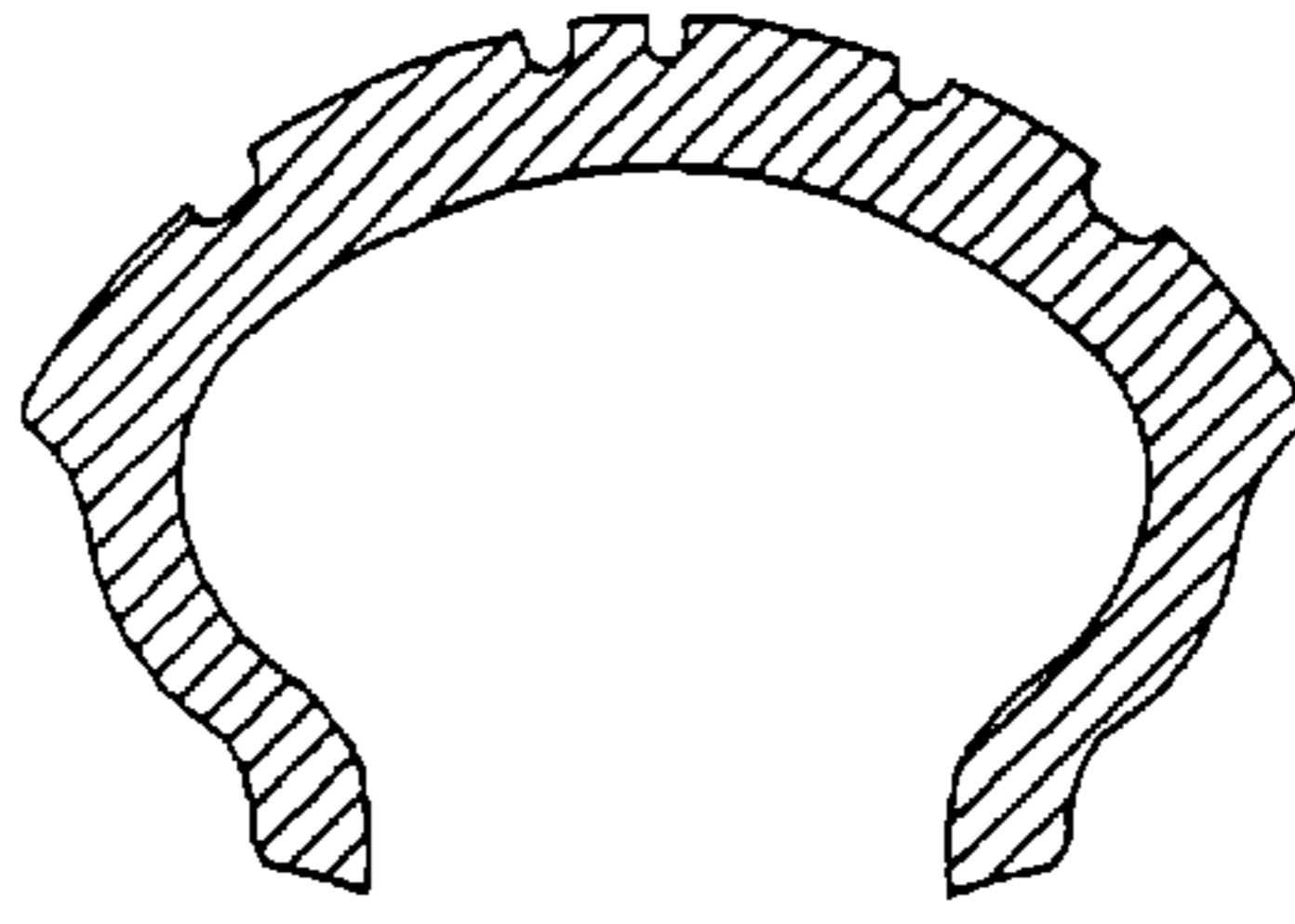

Fig. 8

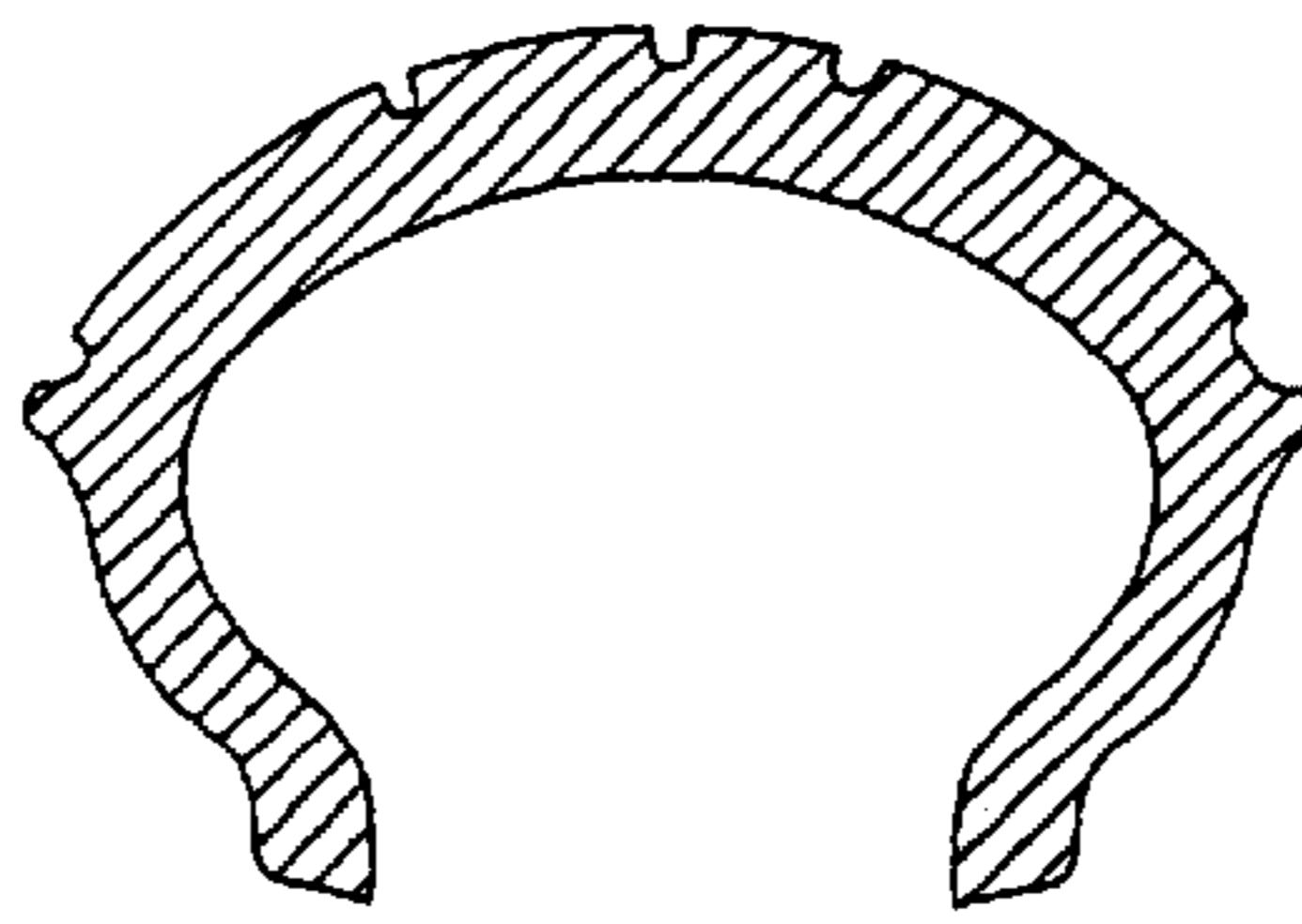

Fig. 9

