



US00D454794S

(12) **United States Design Patent**
Chan

(10) **Patent No.:** **US D454,794 S**
(45) **Date of Patent:** **** Mar. 26, 2002**

(54) **WALL CLOCK**

D423,053 S * 4/2000 Lefkowitz D19/65
D447,423 S * 9/2001 Chan D10/6

(75) Inventor: **Chuk Shun Chan**, Kowloon (HK)

FOREIGN PATENT DOCUMENTS

(73) Assignee: **Pollyflame International, B.V.**,
Roelofarendsveen (NL)

XH DM/052137 4/2000
XH DM/052168 4/2000

(**) Term: **14 Years**

OTHER PUBLICATIONS

(21) Appl. No.: **29/143,820**

Hong Kong Enterprise vol. 9 Oct., 2000 p. 2.

(22) Filed: **Jun. 20, 2001**

* cited by examiner

(30) **Foreign Application Priority Data**

Primary Examiner—Martie K. Holtje

Dec. 20, 2000 (XH) DM/054 473

(74) *Attorney, Agent, or Firm*—Greer, Burns & Crain, Ltd.

(51) **LOC (7) Cl.** **10-01**

(57) **CLAIM**

(52) **U.S. Cl.** **D10/6; D10/33**

The ornamental design for a wall clock, as shown and described.

(58) **Field of Search** D10/1, 2, 3-15,
D10/16-18, 19-40, 122-132; 368/10, 276,
277, 285, 316, 317; D19/65, 97; D8/103

DESCRIPTION

(56) **References Cited**

FIG. 1 is a perspective view of the wall clock showing the new design;

FIG. 2 is a left view thereof;

FIG. 3 is a right view thereof;

FIG. 4 is a top view thereof;

FIG. 5 is a bottom view thereof;

FIG. 6 is a front view thereof; and,

FIG. 7 is a rear view thereof.

U.S. PATENT DOCUMENTS

D305,619 S * 1/1990 Diehl D10/6
D338,408 S * 8/1993 Peersmann D10/6
D338,624 S * 8/1993 Peersmann D10/6
D399,762 S * 10/1998 Yida D10/33
D405,339 S * 2/1999 Kleefman D8/103
D408,059 S * 4/1999 Marnix D19/97

1 Claim, 3 Drawing Sheets

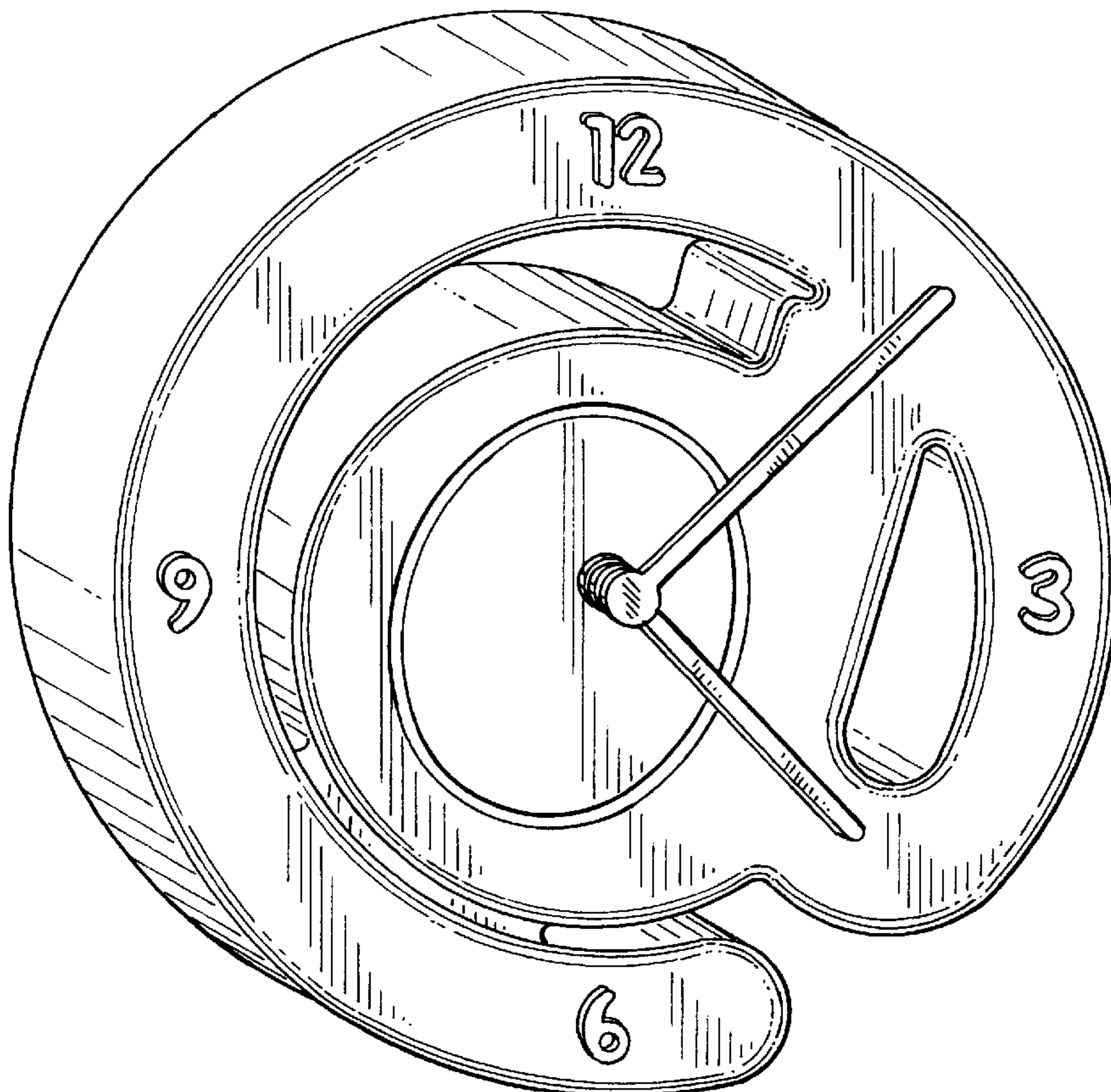
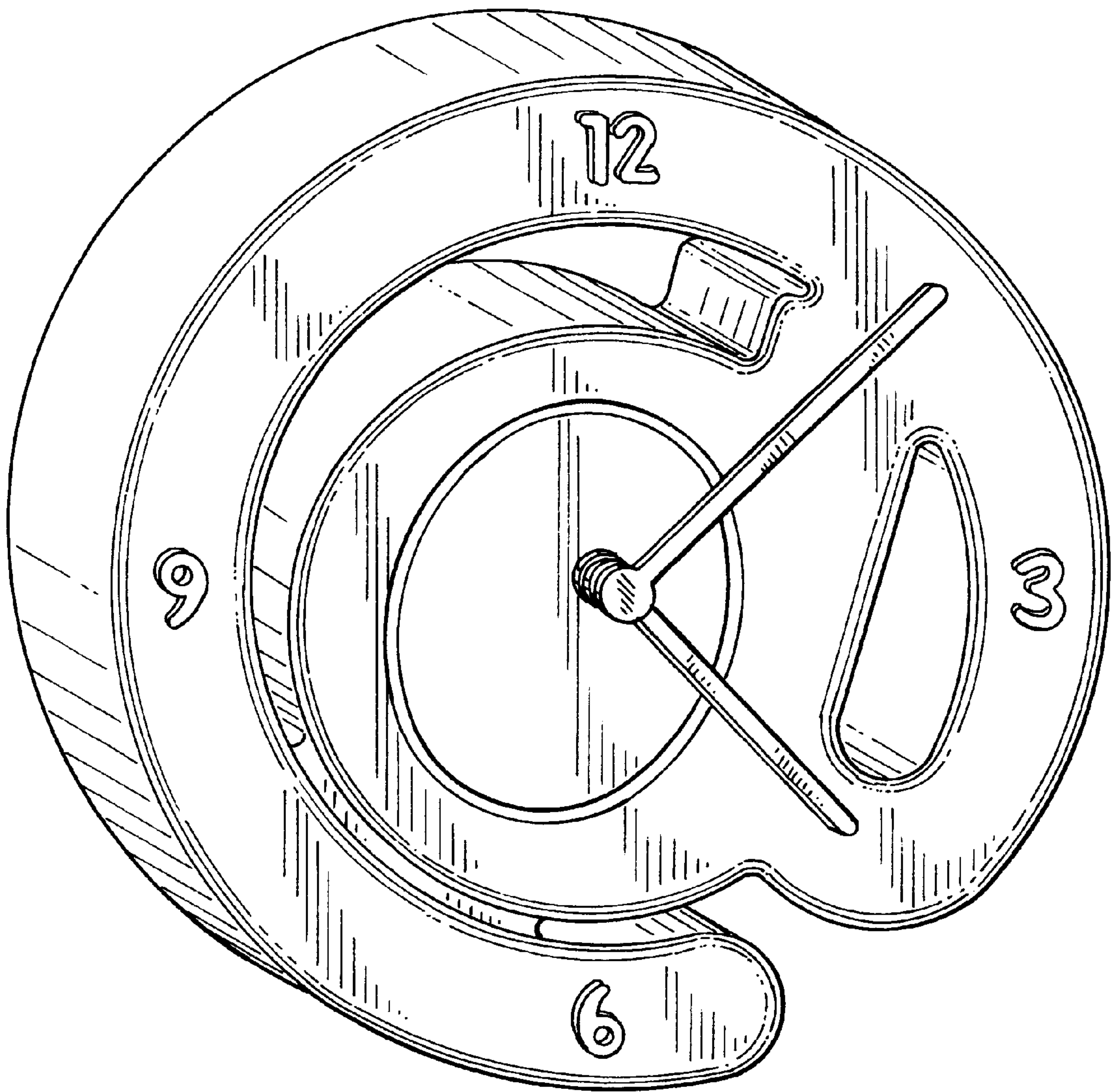

FIG. 1



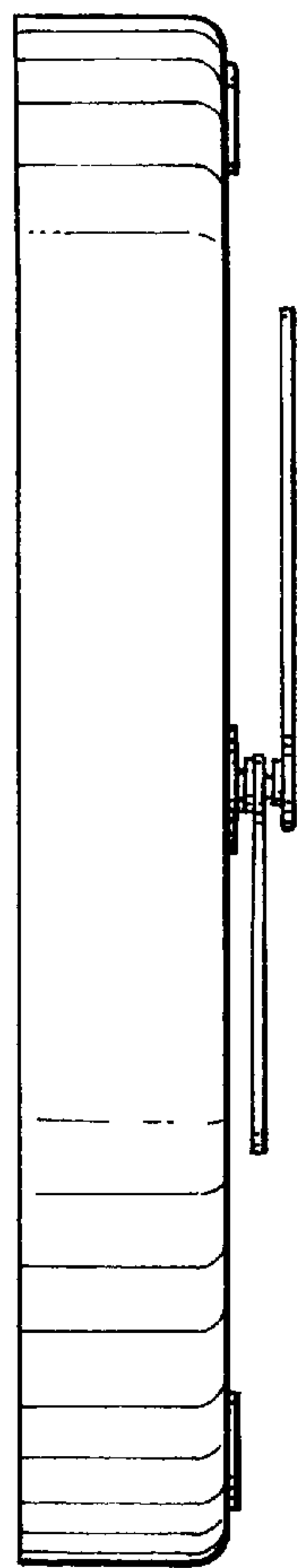

FIG. 2

FIG. 3

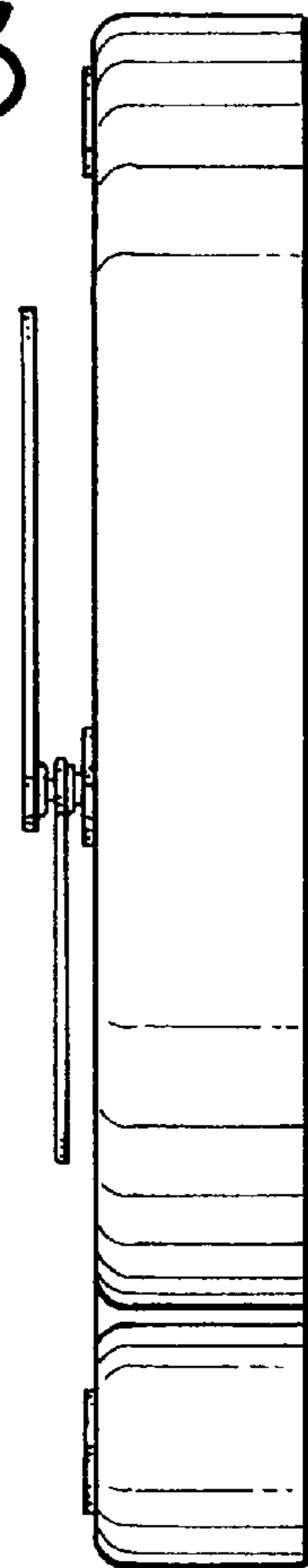

FIG. 4

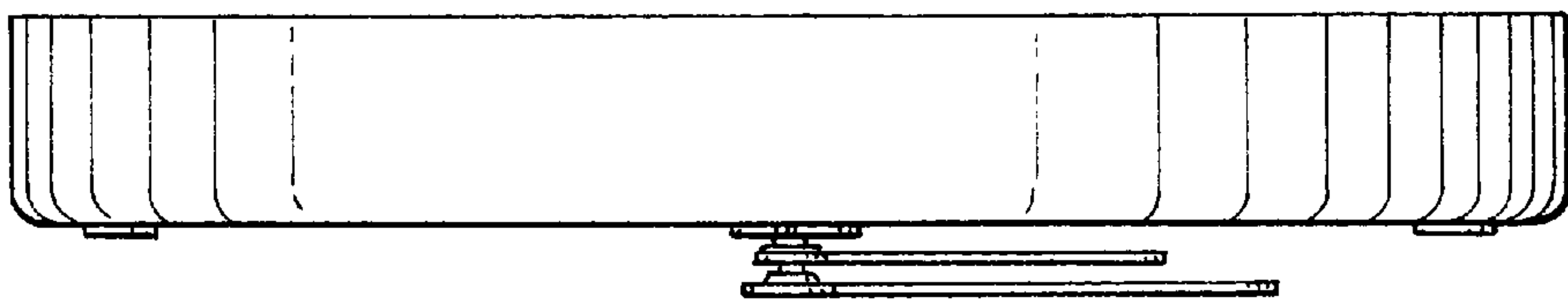

FIG. 5

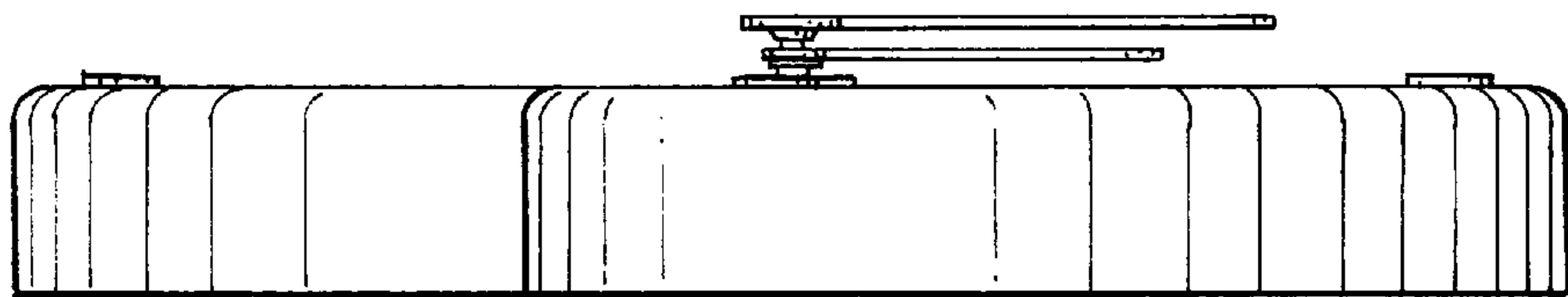

FIG. 6

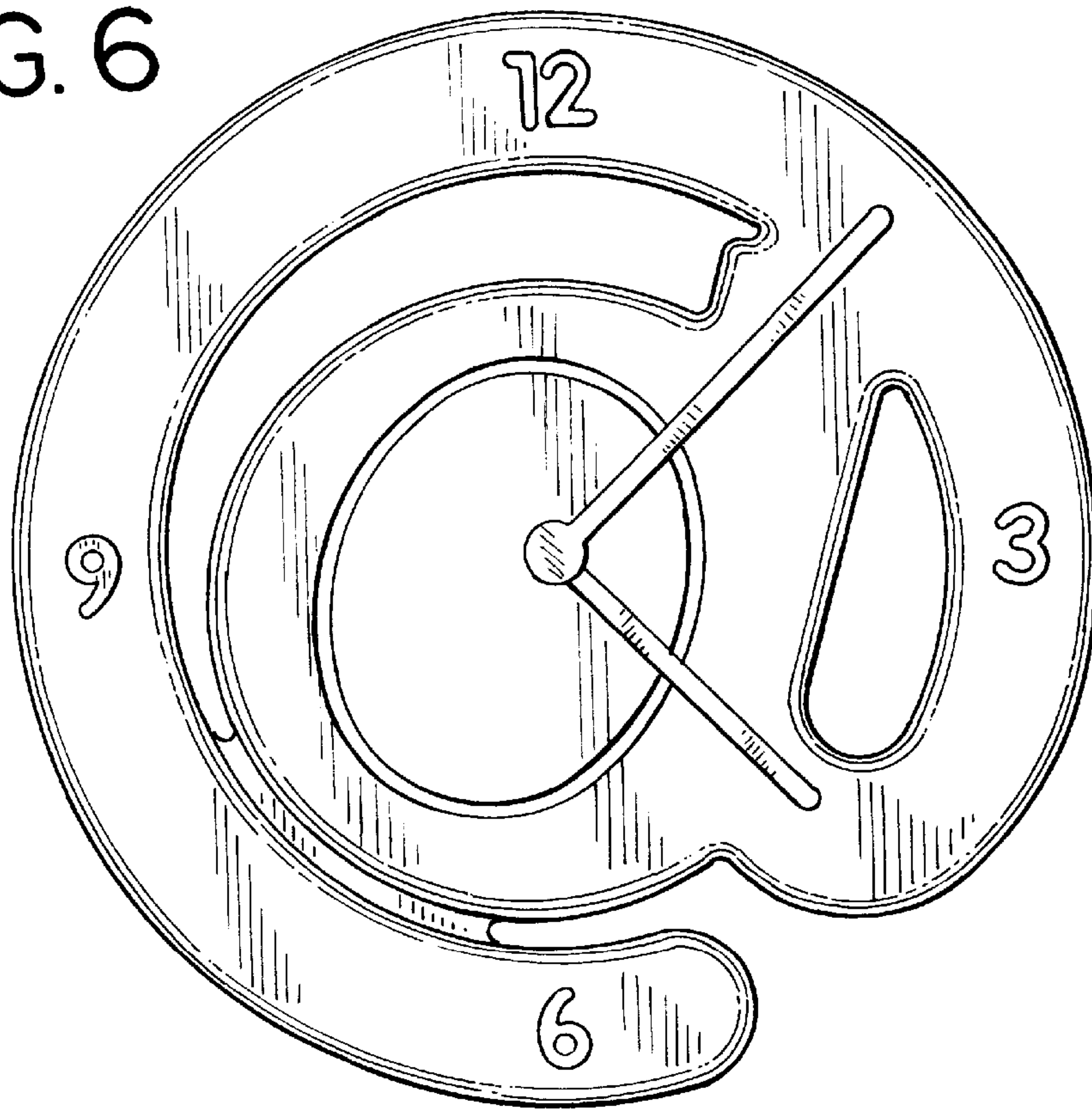

FIG. 7

