



US00D454596S

(12) **United States Design Patent**  
**Seelig et al.**

(10) **Patent No.:** **US D454,596 S**

(45) **Date of Patent:** **\*\* Mar. 19, 2002**

(54) **WAGERING DEVICE DISPLAY**

D419,201 S \* 1/2000 de Haas ..... D21/370

(75) Inventors: **Jerald C. Seelig**, Absecon; **Lawrence M. Henshaw**, Hammonton, both of NJ (US)

\* cited by examiner

*Primary Examiner*—Sandra L. Morris

(74) *Attorney, Agent, or Firm*—Ian F. Burns

(73) Assignee: **Atlantic City Coin & Slot Service Company, Inc.**, Pleasantville, NJ (US)

(57) **CLAIM**

(\*\*) Term: **14 Years**

The ornamental design for a wagering device display, as shown and described.

(21) Appl. No.: **29/142,325**

**DESCRIPTION**

(22) Filed: **May 22, 2001**

FIG. 1 is a perspective view of the wagering device display. FIG. 2 is a front elevational view of the wagering device display.

(51) **LOC (7) Cl.** ..... **21-03**

(52) **U.S. Cl.** ..... **D21/370; D21/385**

(58) **Field of Search** ..... D21/369, 370, D21/371, 385; D25/16; 463/13, 20, 29.35; 273/138.1, 139, 142 R, 143 R, 145 R

FIG. 3 is a top plan view of the wagering device display. FIG. 4 is a right side elevational view of the wagering device display.

FIG. 5 is a rear elevational view of the wagering device display; and,

FIG. 6 is a left side elevational view of the wagering device display.

(56) **References Cited**

**U.S. PATENT DOCUMENTS**

- 2,821,038 A \* 1/1958 Gee ..... D25/16
- 3,031,040 A \* 4/1962 Torbett ..... D25/16
- 5,826,882 A \* 10/1998 Ward ..... 273/143 R

Broken lines showing the portions of the wagering device on the exterior and interior of the display are for illustrative purposes only and form no part of the claimed design.

**1 Claim, 2 Drawing Sheets**

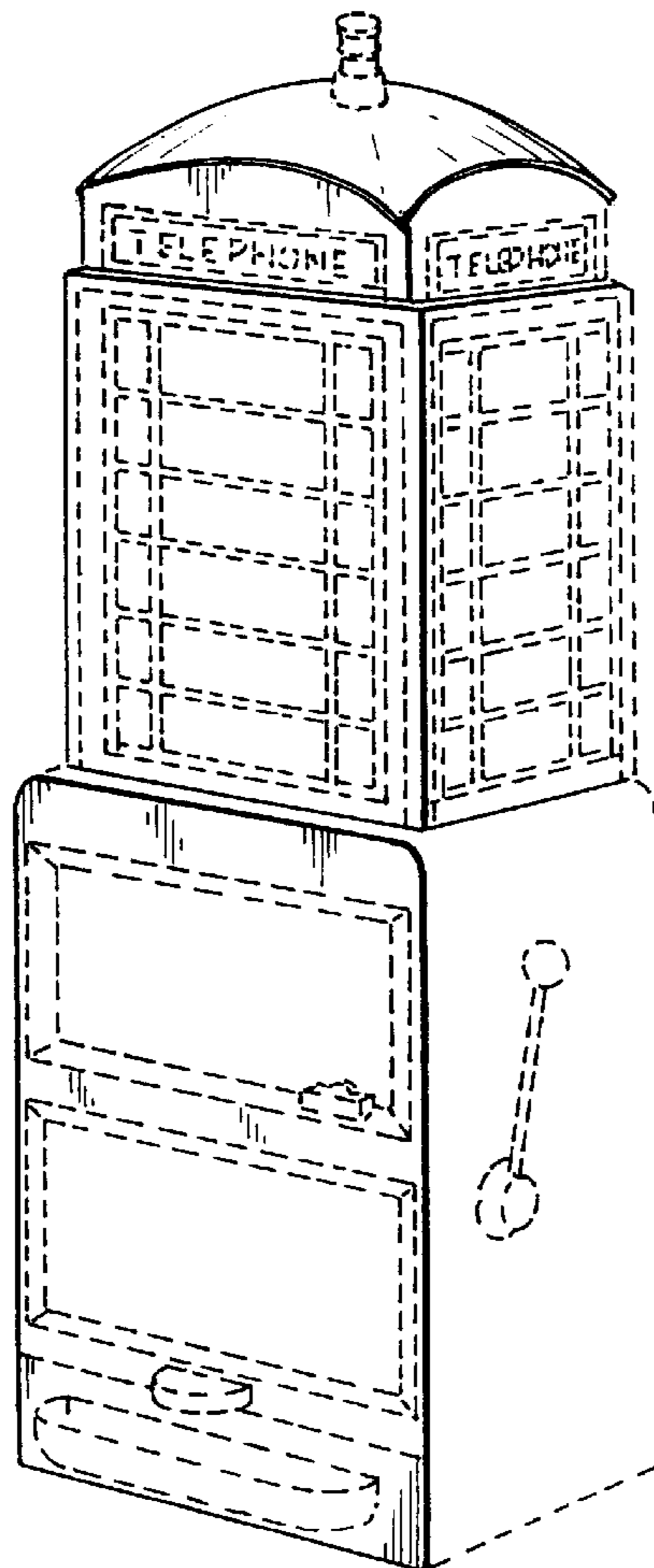

FIG. 1

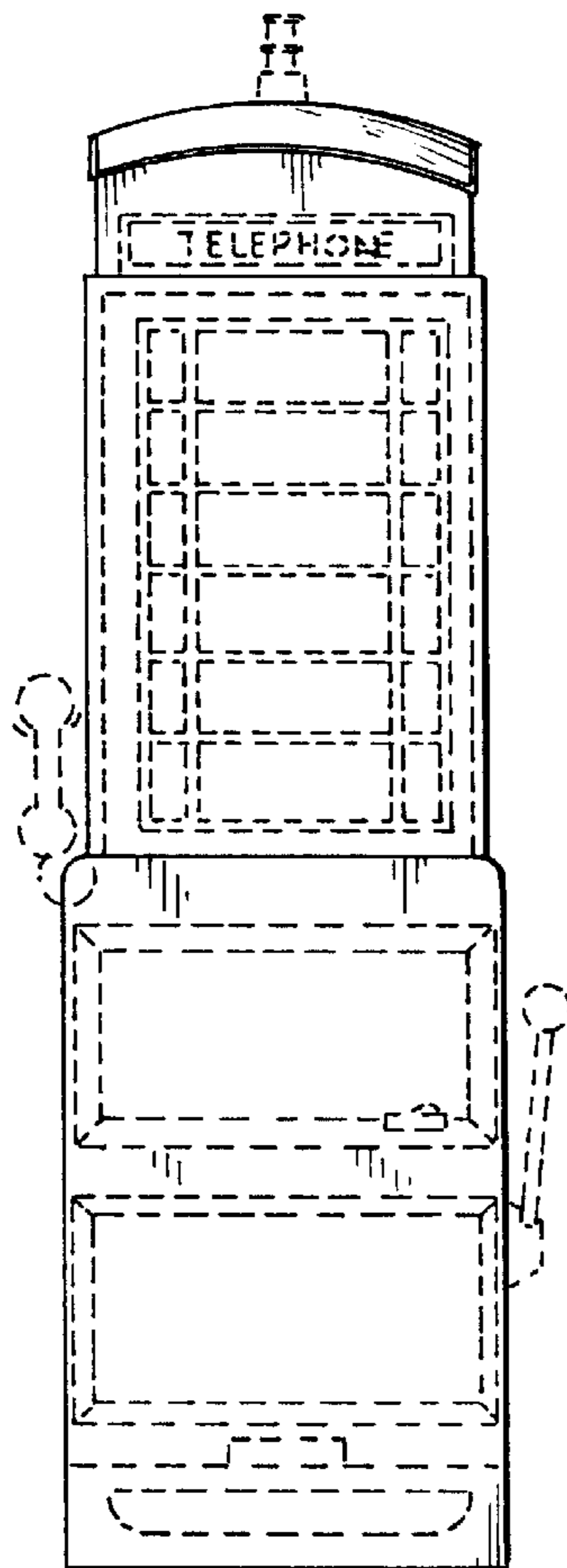
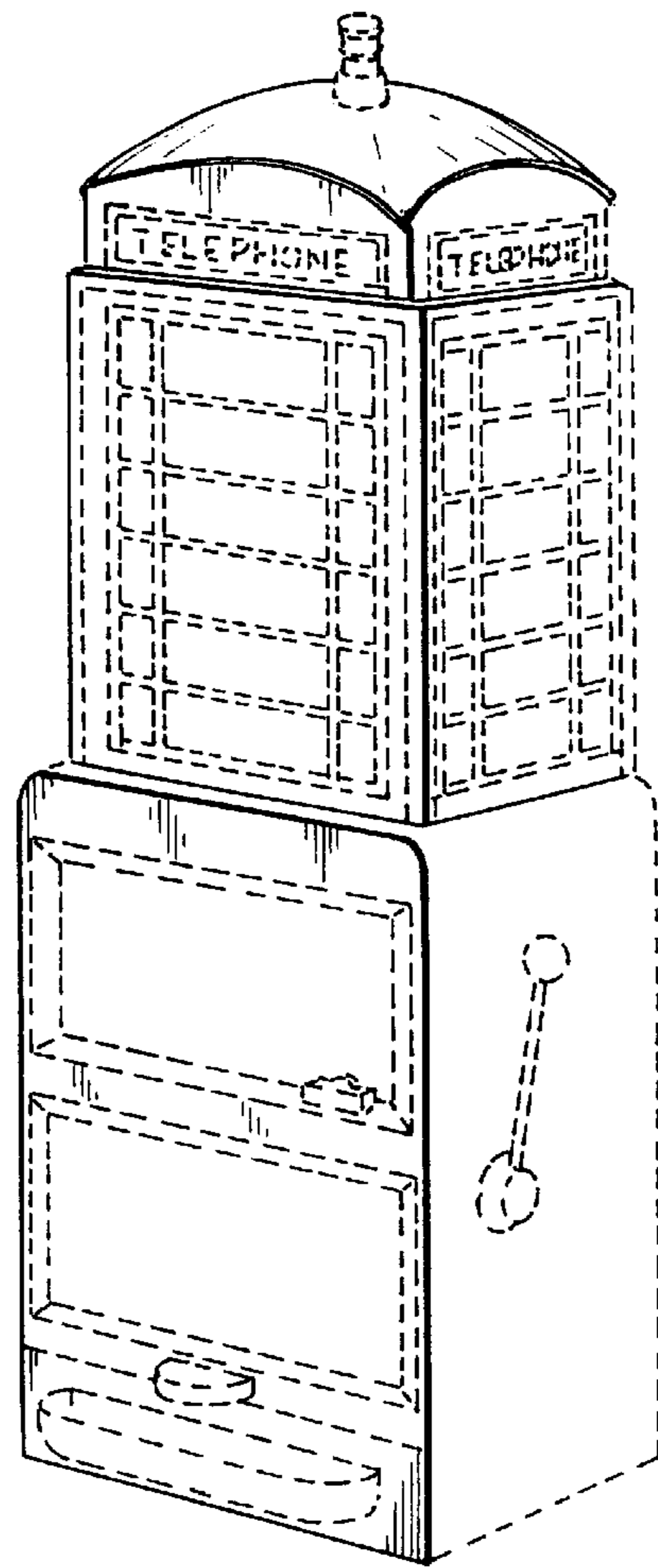

FIG. 2

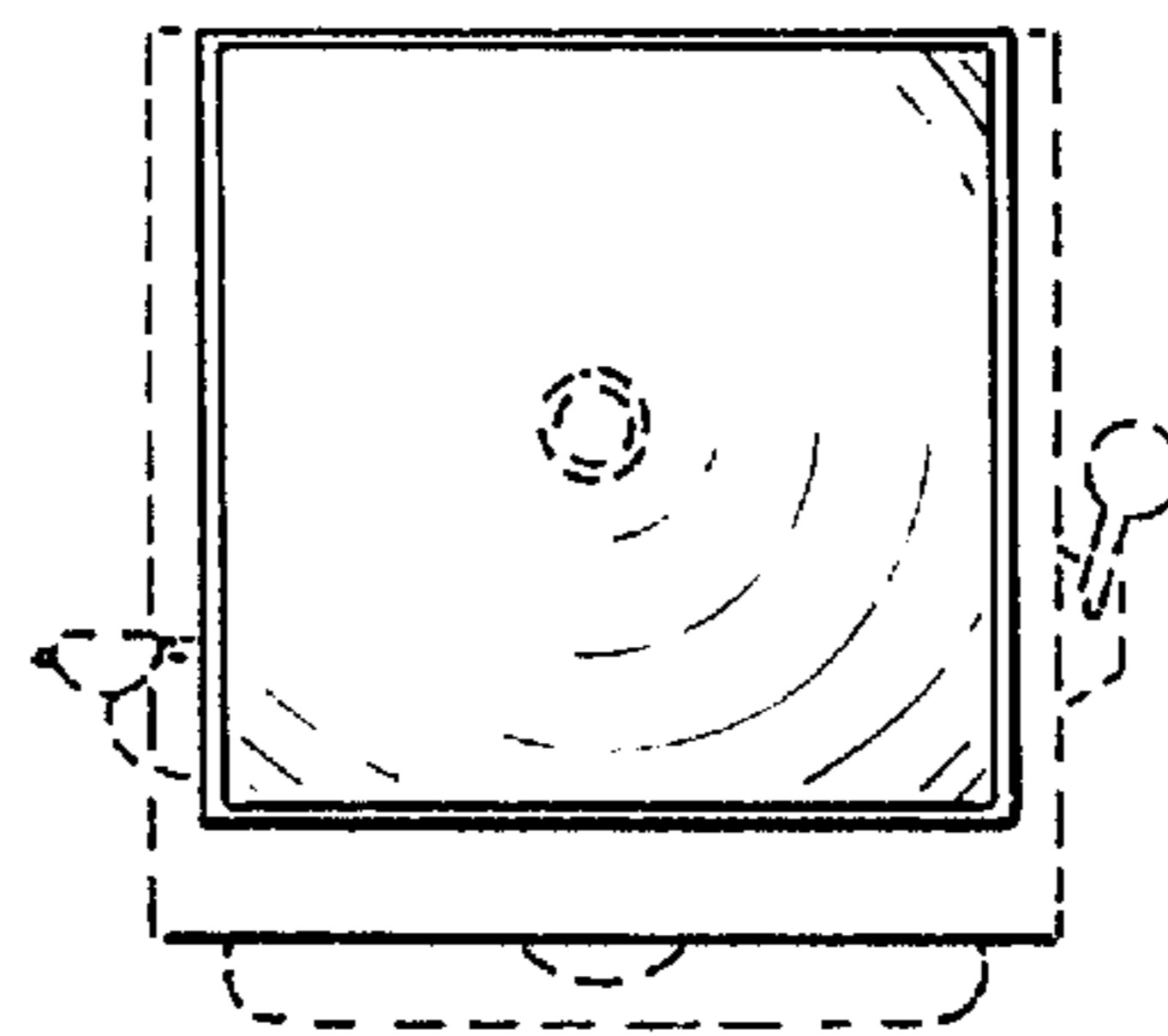

FIG. 3

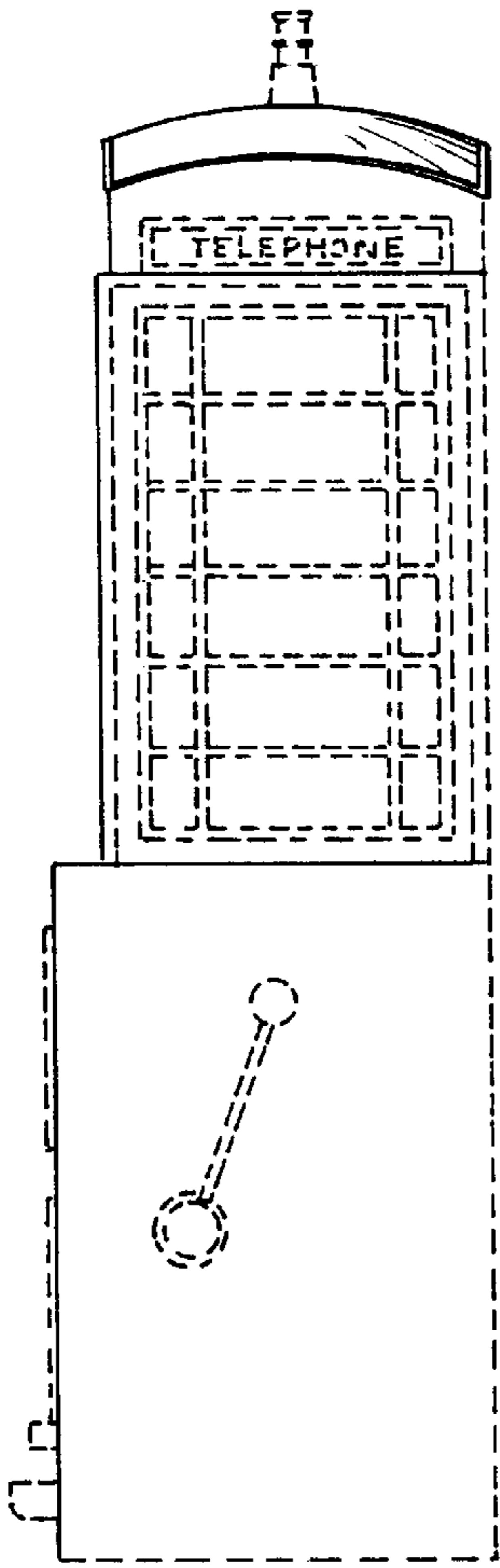

FIG. 4

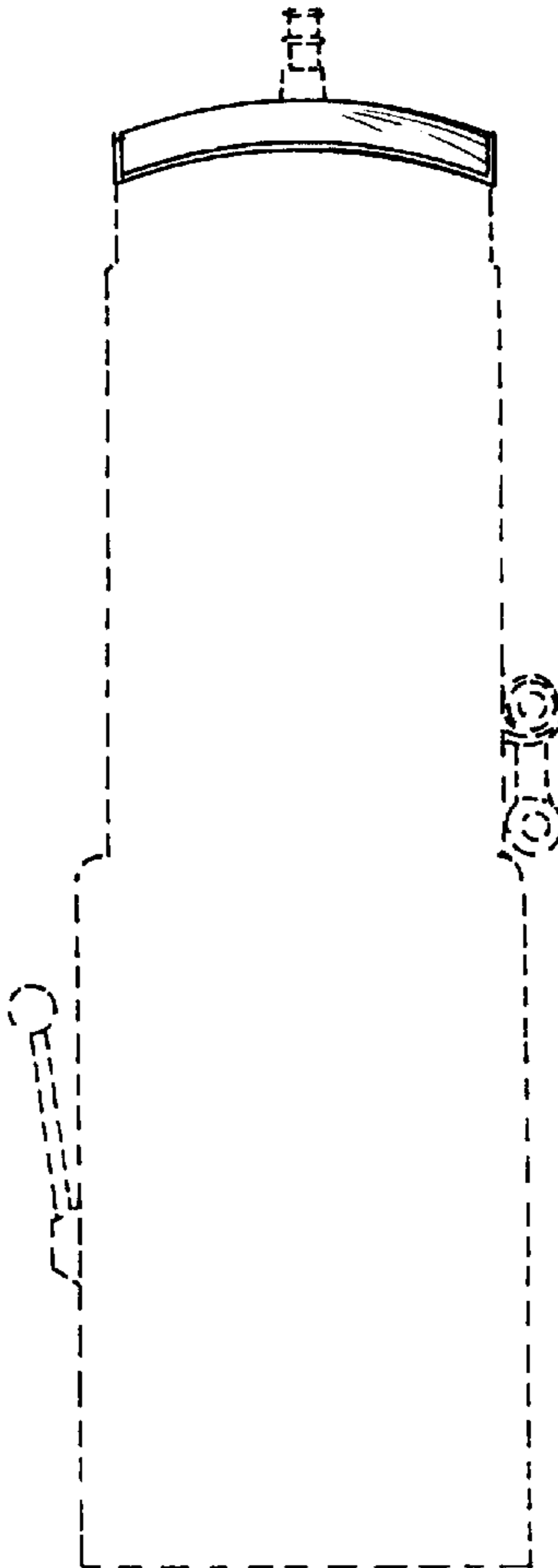

FIG. 5

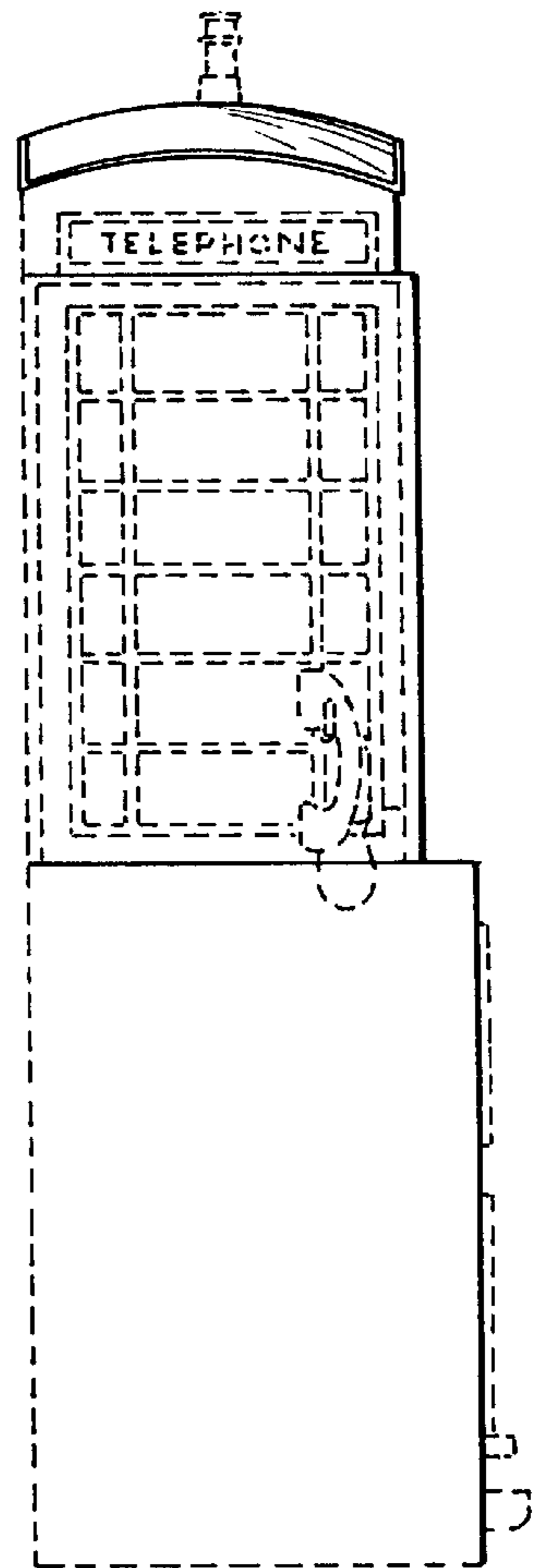

FIG. 6