



US00D454538S

(12) **United States Design Patent**
Glickman

(10) **Patent No.:** **US D454,538 S**

(45) **Date of Patent:** **** Mar. 19, 2002**

(54) **AC POWER ADAPTER**

(75) **Inventor:** **Richard B. Glickman**, Sherman Oaks,
CA (US)

(73) **Assignee:** **Rosco Laboratories, Inc.**, Stamford,
CT (US)

(**) **Term:** **14 Years**

(21) **Appl. No.:** **29/137,585**

(22) **Filed:** **Feb. 26, 2001**

(51) **LOC (7) Cl.** **13-02**

(52) **U.S. Cl.** **D13/110**

(58) **Field of Search** D13/110, 107;
320/107, 111, 112; 363/146; 307/150, 151;
439/956

(56) **References Cited**

U.S. PATENT DOCUMENTS

- D355,887 S * 2/1995 Rodeffer et al. D13/110
- D358,365 S * 5/1995 Rodeffer et al. D13/110
- D367,845 S * 3/1996 Jacobs D13/138.2
- 5,616,051 A * 4/1997 Rogers et al. 439/518

- 5,718,600 A * 2/1998 D'Amario, Jr. et al. 439/410
- D406,259 S * 3/1999 Lindahl D13/110
- 5,940,282 A * 8/1999 Oglesbee 363/146 X
- D425,480 S * 5/2000 Jokinen D13/107
- D430,107 S * 8/2000 Taylor D13/110
- D434,370 S * 11/2000 Sun et al. D13/107

* cited by examiner

Primary Examiner—Joel Sincavage

(74) *Attorney, Agent, or Firm*—Albert O. Cota

(57) **CLAIM**

The ornamental design for an AC power adapter, as shown and described.

DESCRIPTION

FIG. 1 is a front elevational view of an AC power adapter showing may new design;
 FIG. 2 is a rear elevational view thereof;
 FIG. 3 is a right elevational view thereof;
 FIG. 4 is a left elevational view thereof;
 FIG. 5 is a top plan view thereof; and,
 FIG. 6 is a bottom plan view thereof.

1 Claim, 3 Drawing Sheets

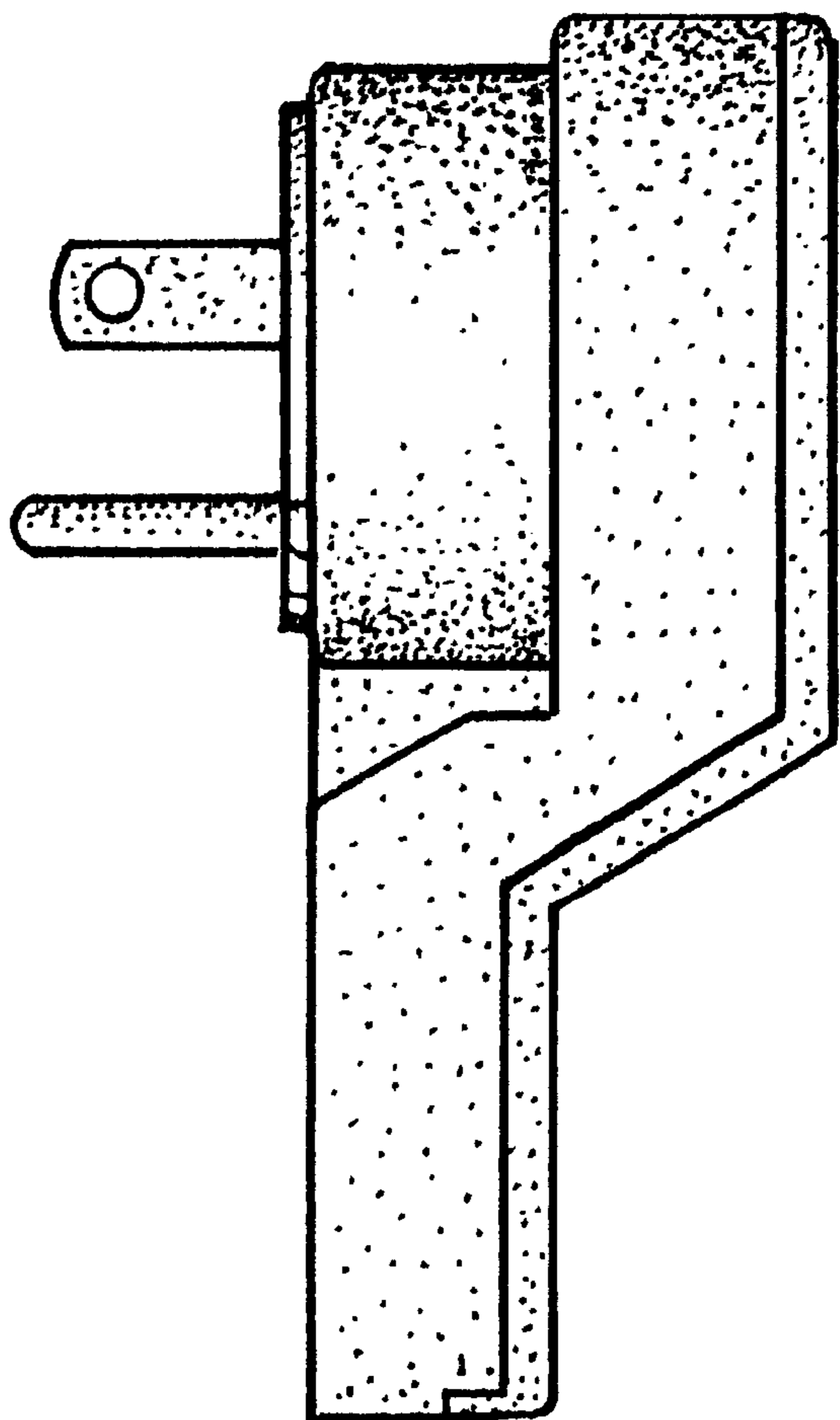
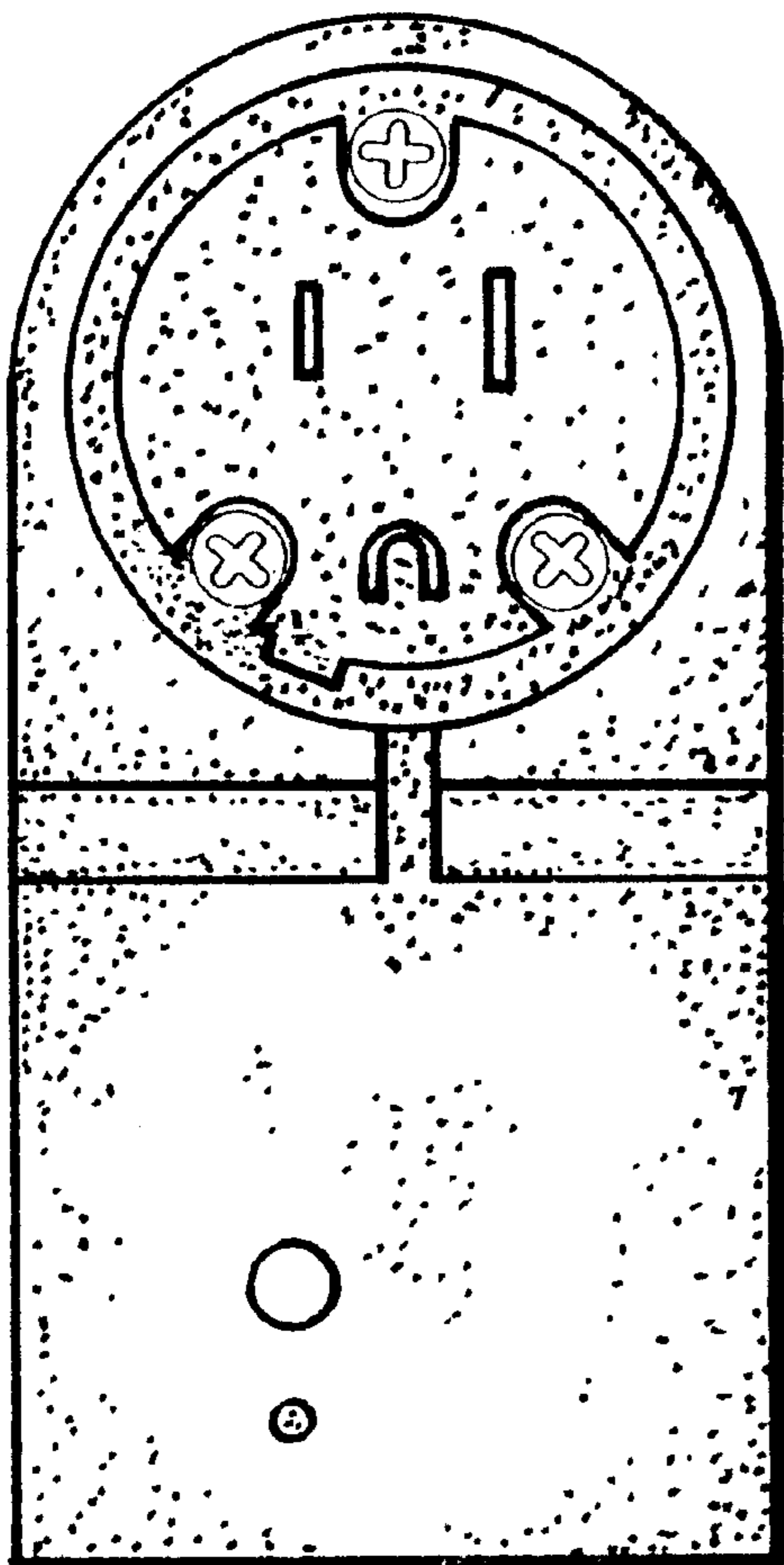

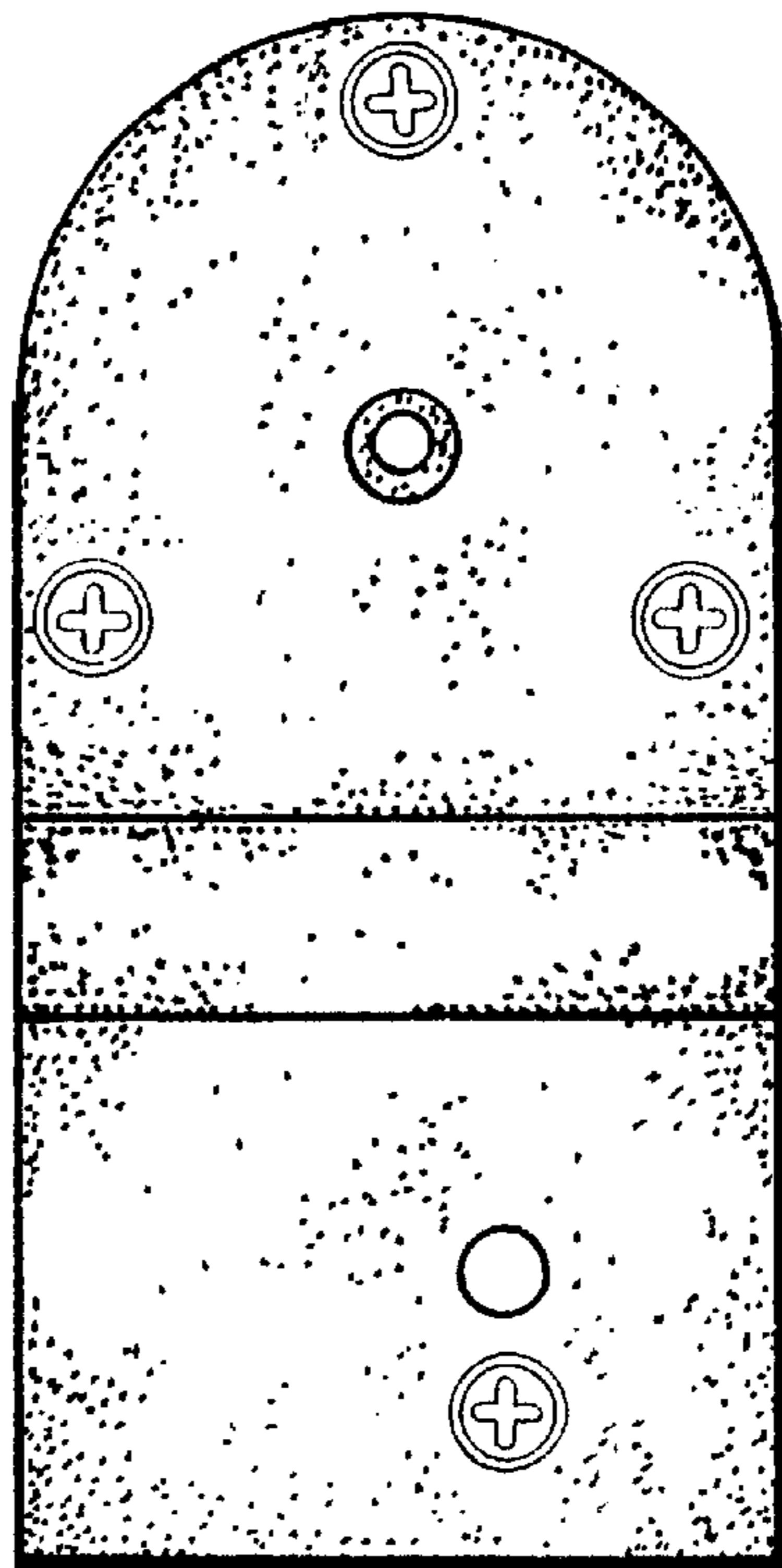

FIG. 1

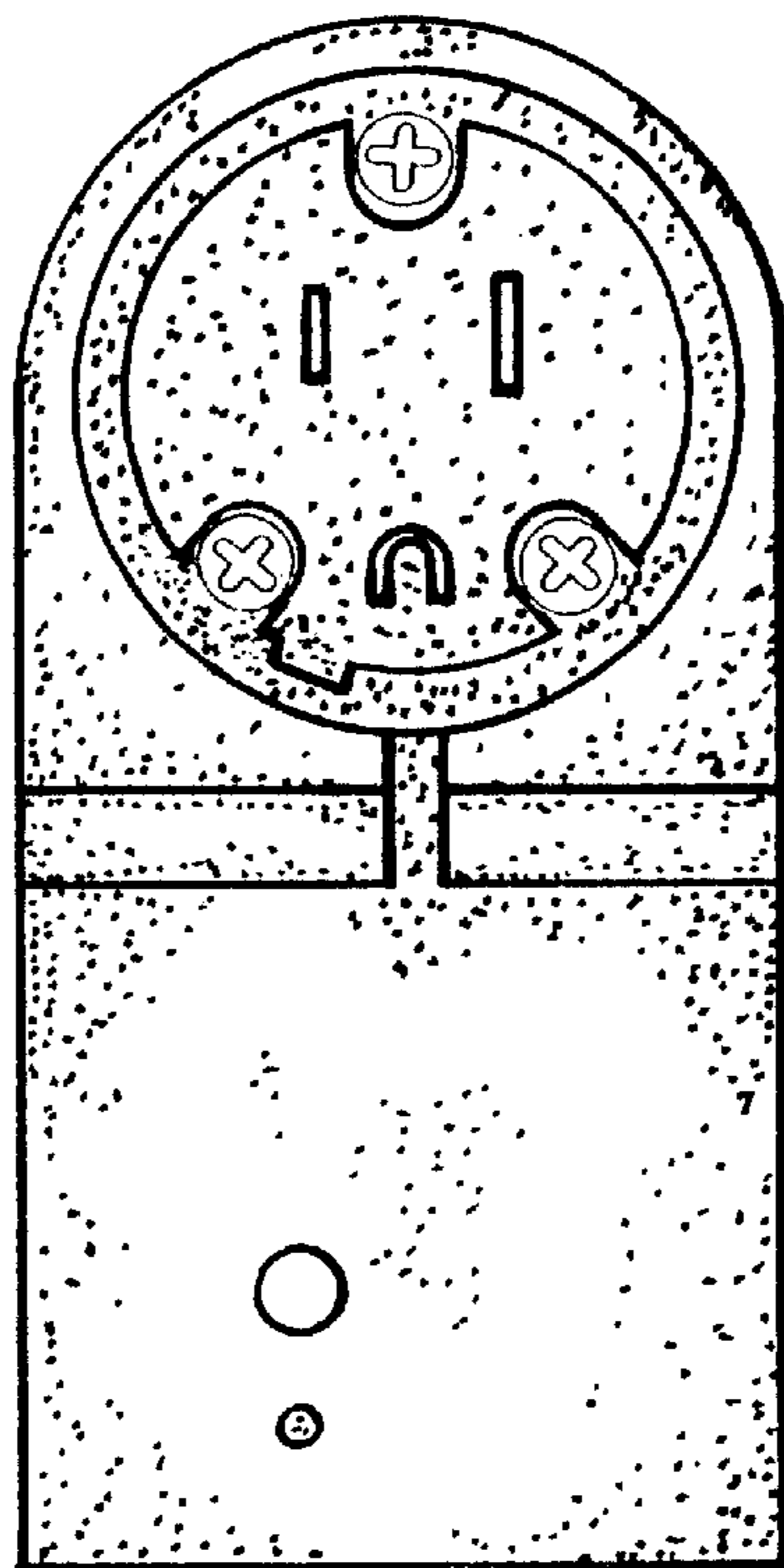

FIG. 2

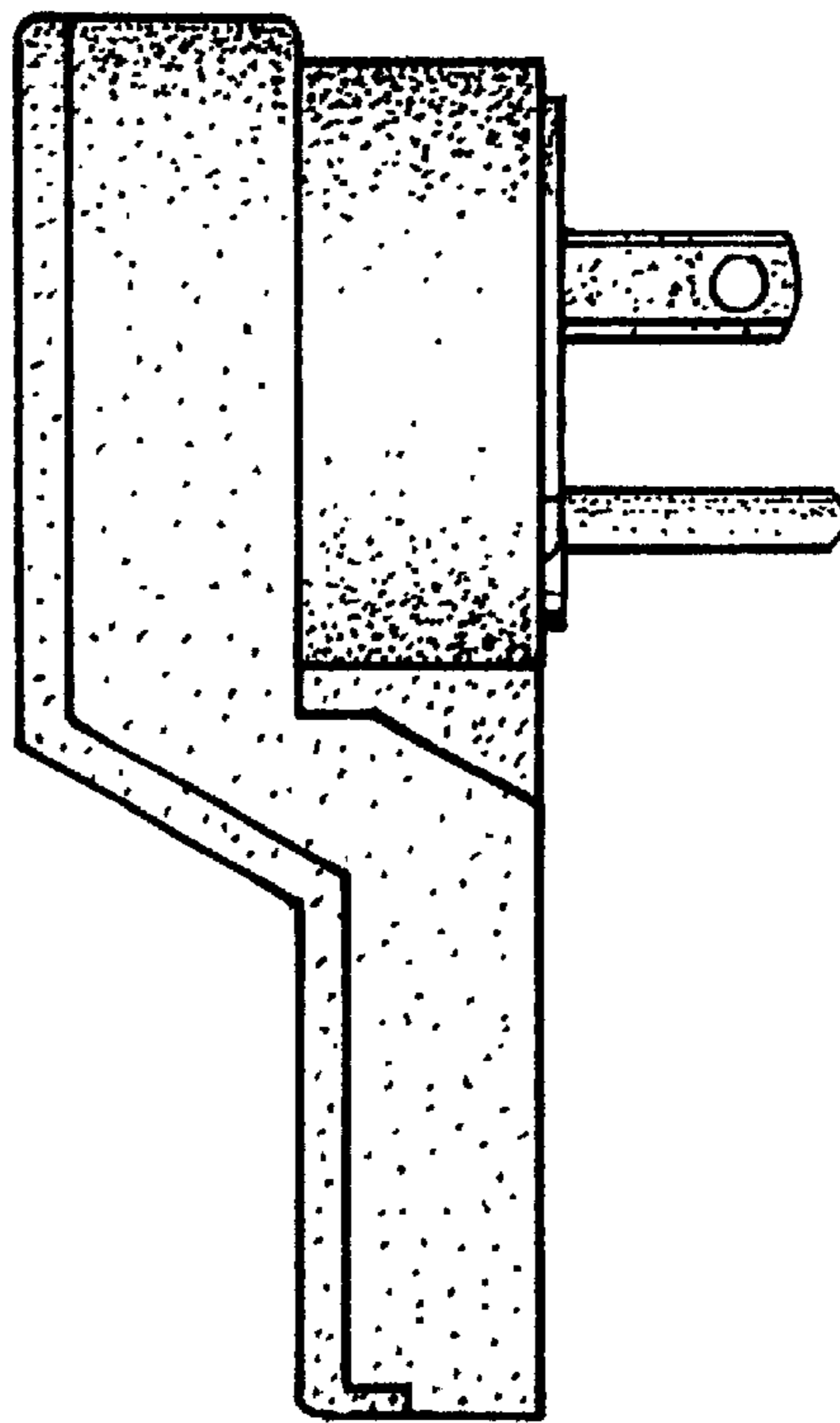

FIG. 3

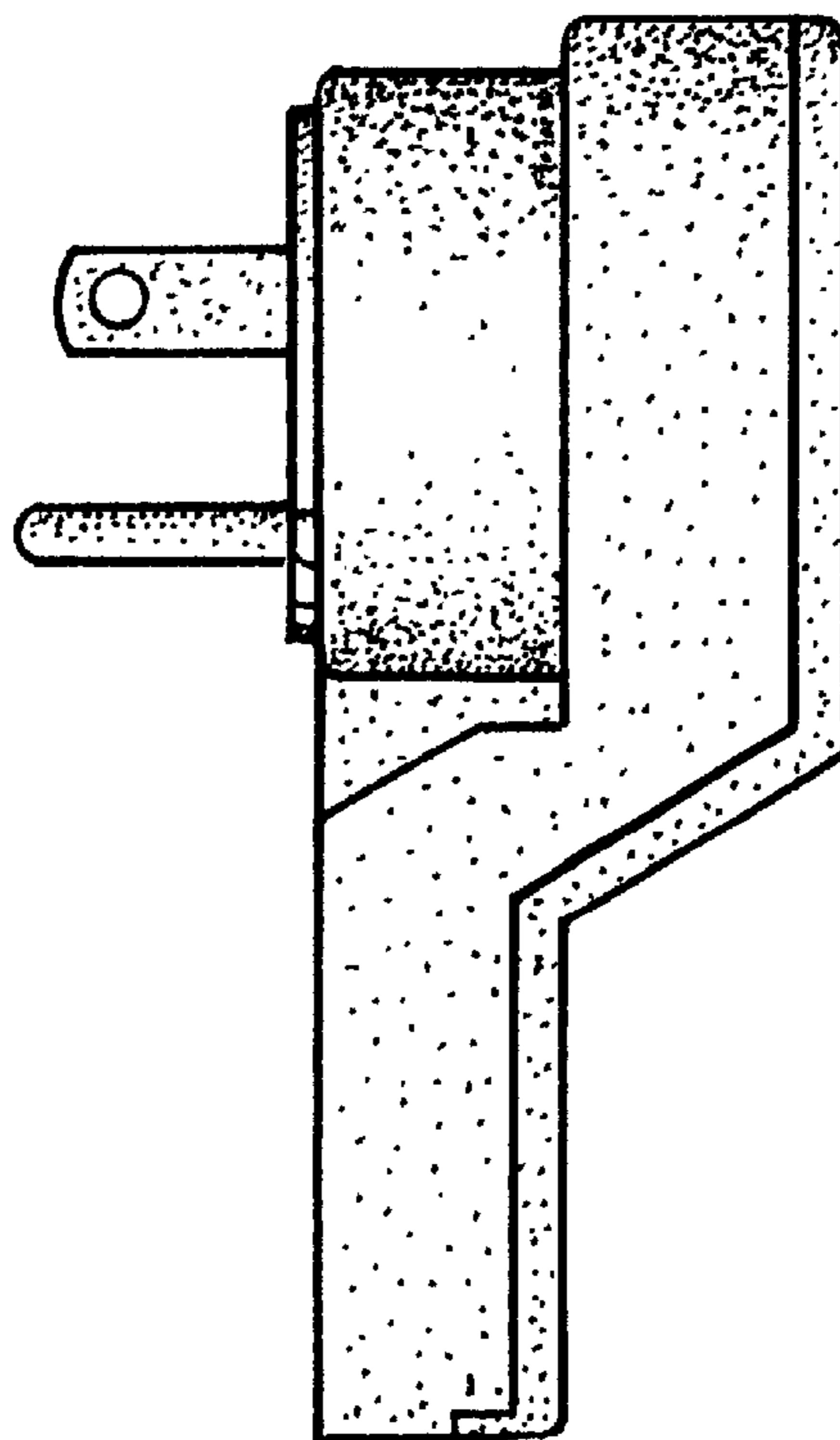

FIG. 4

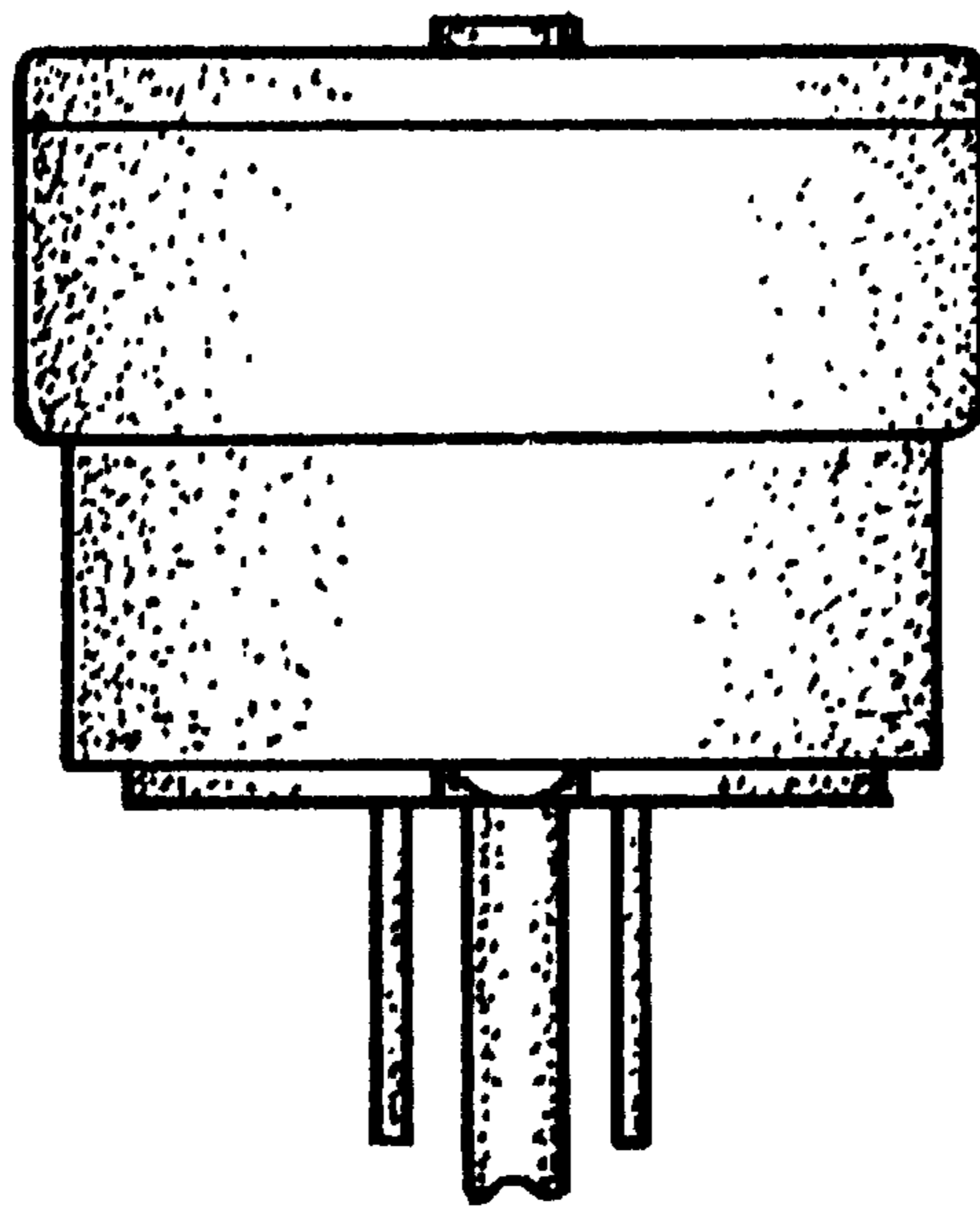

FIG. 5

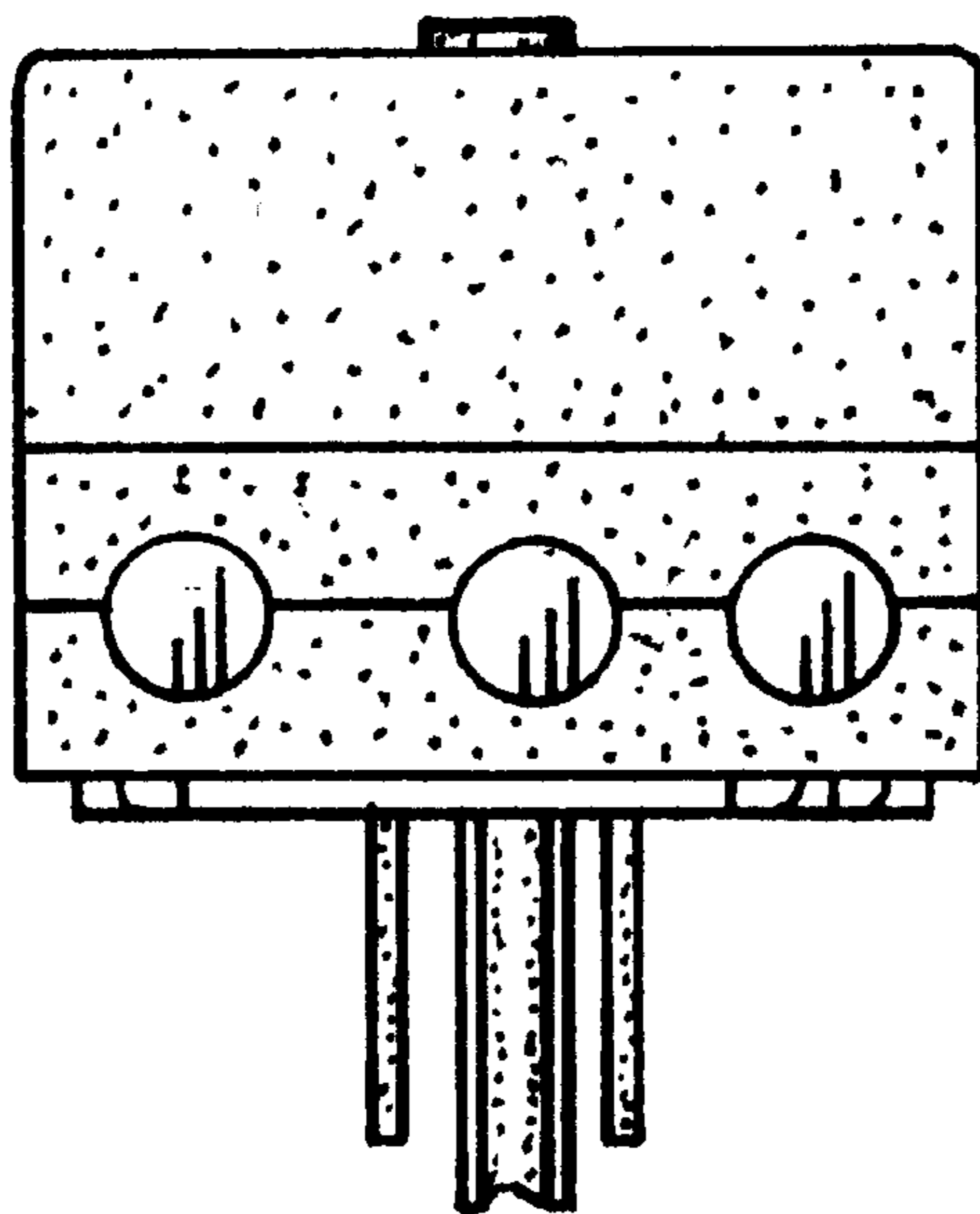

FIG. 6