



US00D454523S

(12) **United States Design Patent**  
**Traulle**

(10) **Patent No.:** **US D454,523 S**

(45) **Date of Patent:** **\*\* Mar. 19, 2002**

(54) **TREAD OF A TIRE**

JP 966760 10/1996  
JP 1009682 5/1998

(75) Inventor: **Florian Traulle**, Durtol (FR)

**OTHER PUBLICATIONS**

(73) Assignee: **Michelin Recherche et Technique S.A.**, Granges-Paccot (CH)

Falken HS-435 Tire, 1999 Tread Design Guide, Jan. 1999, p. 29. 3/3.\*

(\*\*) Term: **14 Years**

Vredestein Snowtrac Tire, 1999 Tread Design Guide, Jan. 1999, p. 76. 1/1.\*

(21) Appl. No.: **29/135,128**

\* cited by examiner

(22) Filed: **Dec. 28, 2000**

*Primary Examiner*—Robert M. Spear

(30) **Foreign Application Priority Data**

(74) *Attorney, Agent, or Firm*—Baker Botts L.L.P.

Jul. 3, 2000 (FR) ..... 00 3984

(57) **CLAIM**

(51) **LOC (7) Cl.** ..... **12-15**

The ornamental design for a tread of a tire, as shown and described.

(52) **U.S. Cl.** ..... **D12/147**

(58) **Field of Search** ..... D12/134-152;  
152/209.1, 209.3, 209.9, 209.13, 209.28,  
902, 903, 904

**DESCRIPTION**

(56) **References Cited**

FIG. 1 is a perspective view of a tread of a tire of the present invention, it being understood that the pattern is repeated uniformly throughout the circumference of the tread;

**U.S. PATENT DOCUMENTS**

FIG. 2 is an elevational view of the tread of the tire tread shown in FIG. 1; and,

4,641,695 A \* 2/1987 Lindner ..... 152/902  
D379,449 S \* 5/1997 Graas et al. .... D12/151  
D389,791 S 1/1998 Himuro ..... D12/147  
D400,140 S 10/1998 Graas ..... D12/147  
D429,478 S \* 8/2000 Heinen et al. .... D12/147

FIG. 3 is a side view of the tread shown in FIG. 1.

**FOREIGN PATENT DOCUMENTS**

The broken lines showing the inner bead and sidewall are for illustrative purposes only and form no part of the claimed design.

DE M9602404 12/1996  
JP 146679 1/1994  
JP 922914 4/1995

In the drawings, the dark surface shading represents the recessed portion of the tread grooves, having a depth as best shown at the top and bottom edges of FIG. 2.

**1 Claim, 3 Drawing Sheets**

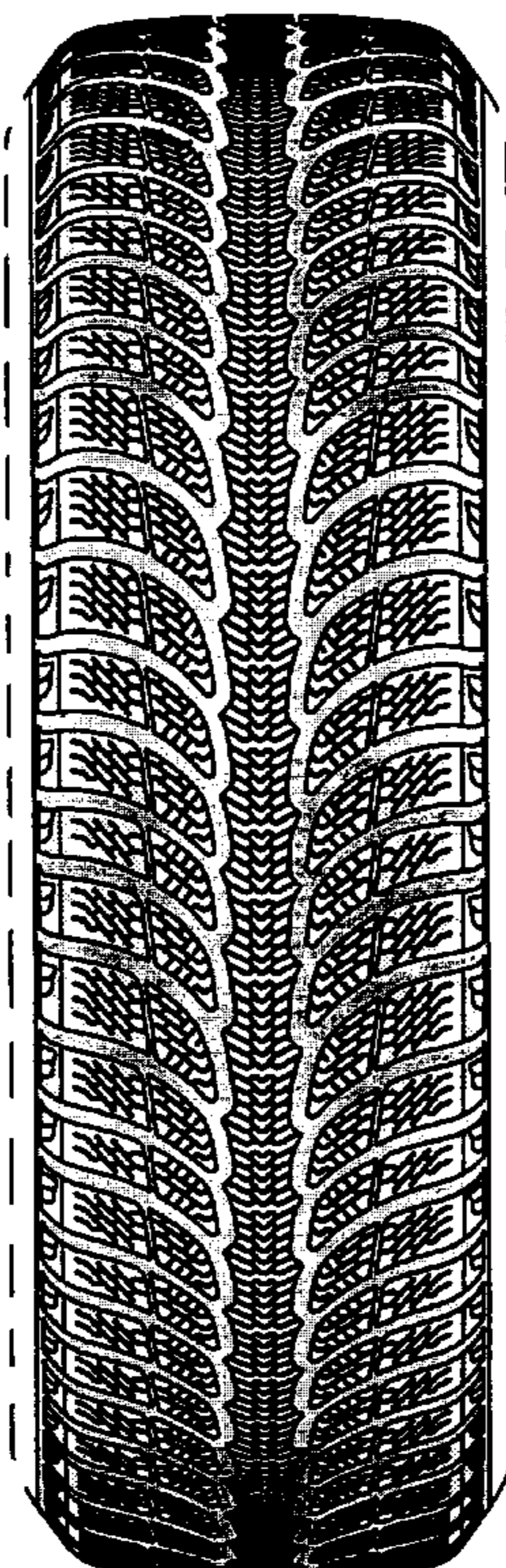

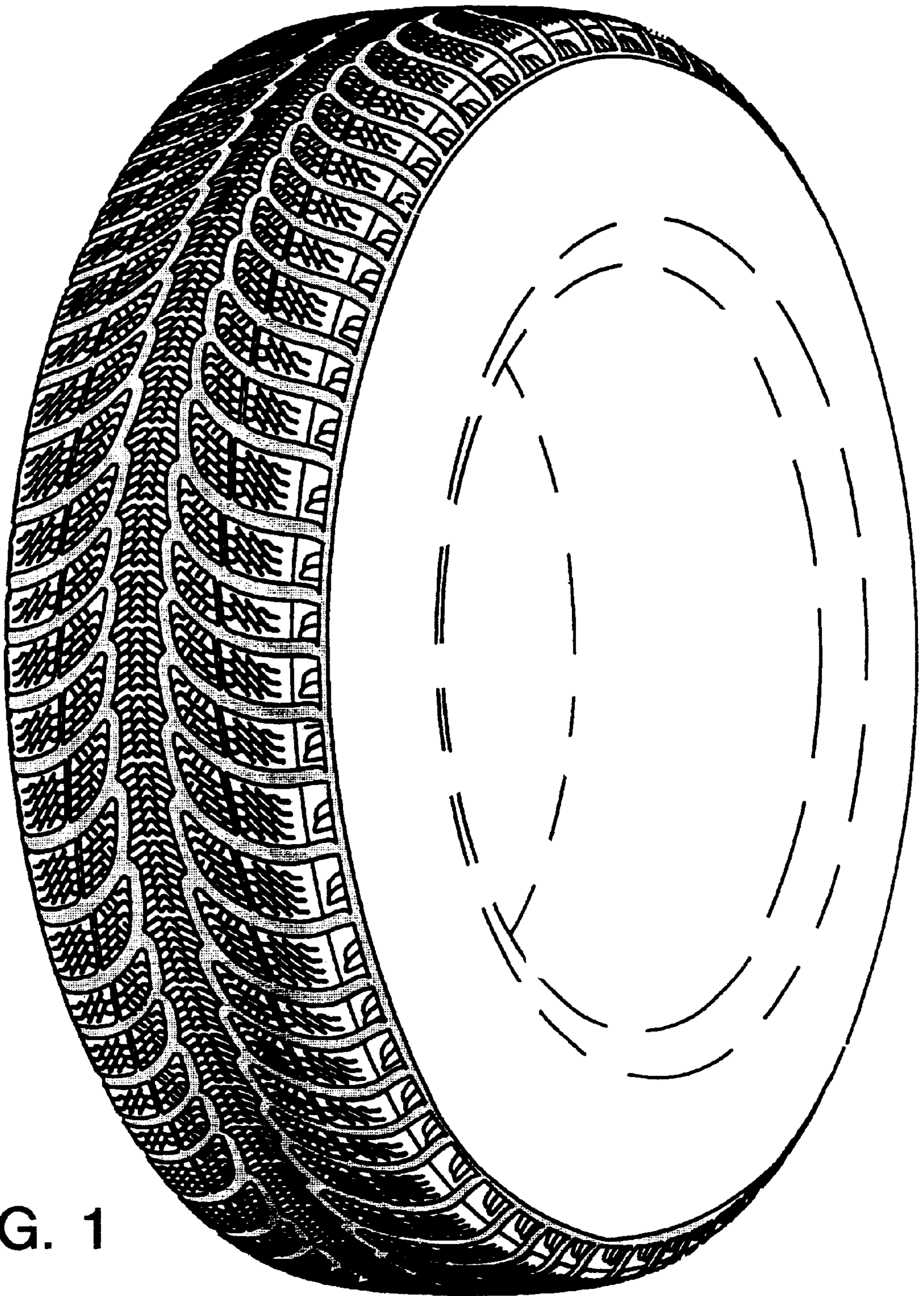

FIG. 1

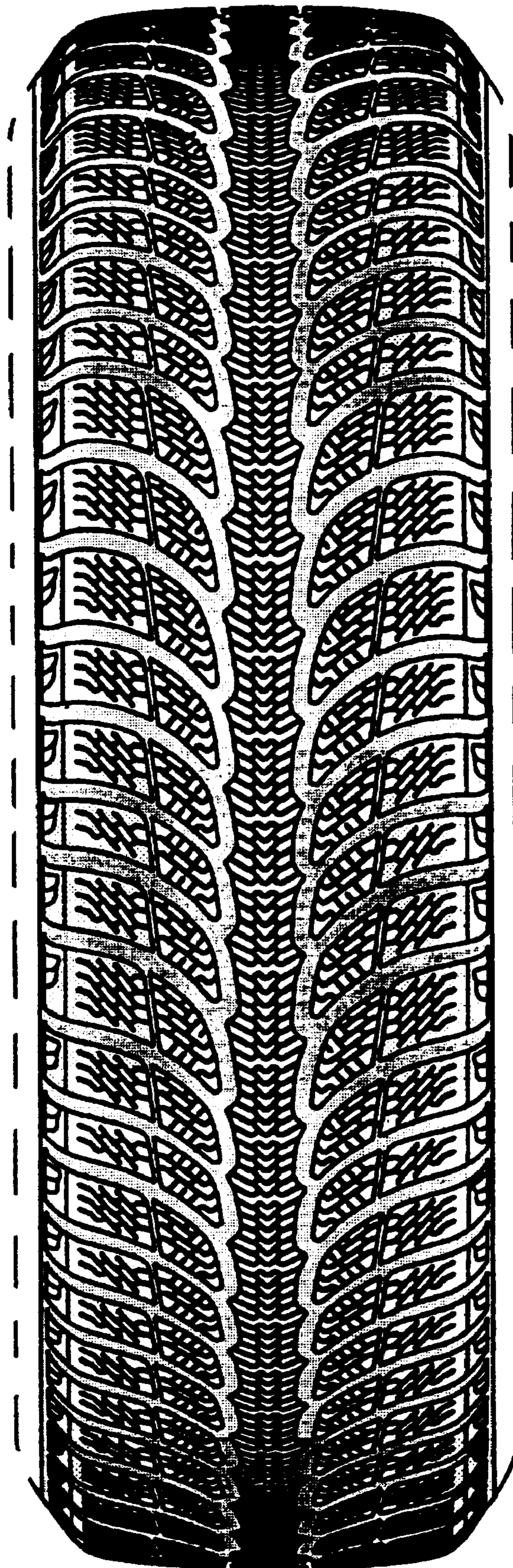

FIG. 2

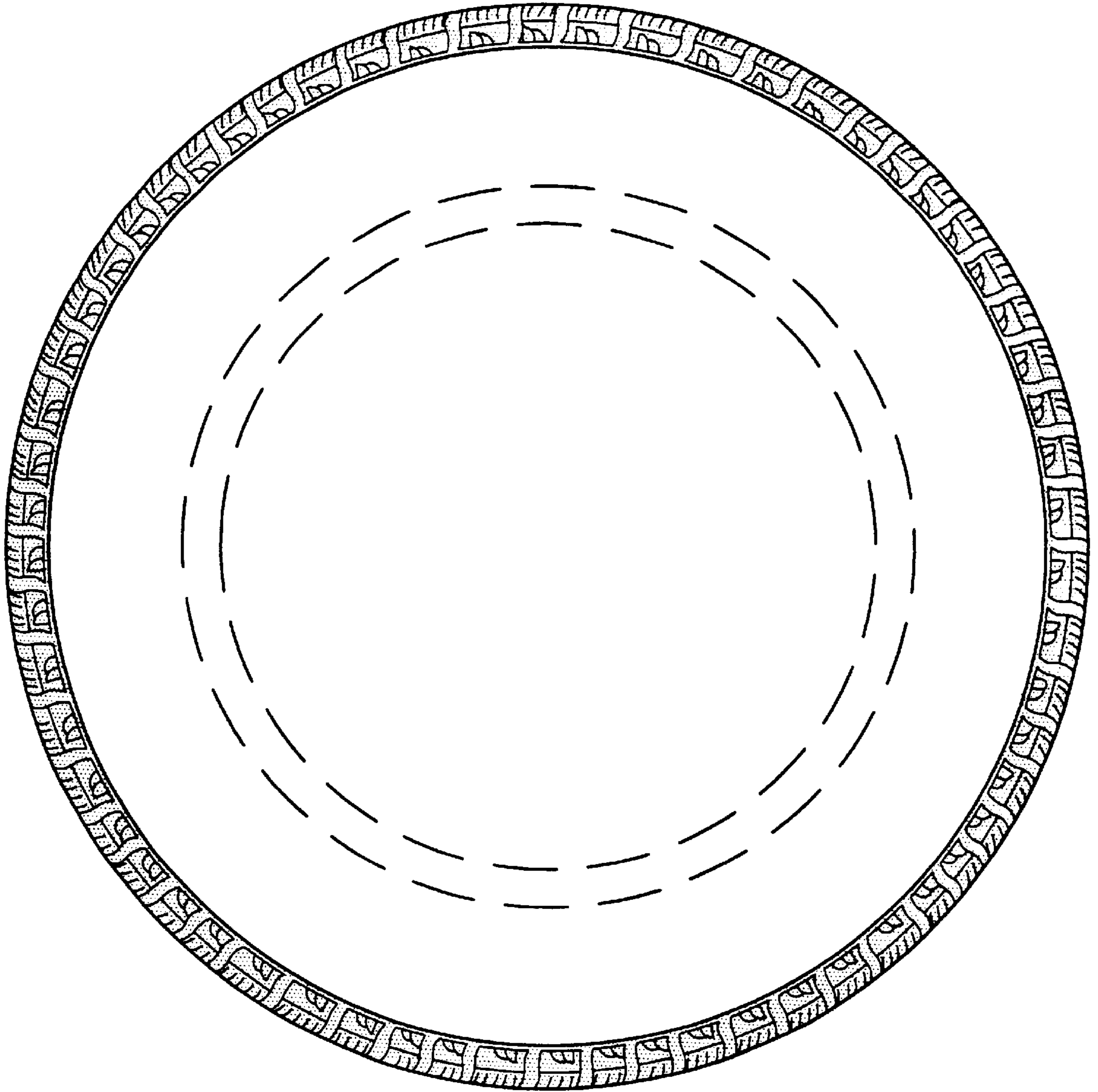

FIG. 3