



US00D454516S

(12) **United States Design Patent**
Kim

(10) **Patent No.:** **US D454,516 S**

(45) **Date of Patent:** **** Mar. 19, 2002**

(54) **PENDANT**

(75) **Inventor:** **Sung Hee Kim, Milan (IT)**

(73) **Assignee:** **Sandberg & Sikorski Diamond Corp.,
New York, NY (US)**

(**) **Term:** **14 Years**

(21) **Appl. No.:** **29/141,377**

(22) **Filed:** **May 4, 2001**

(51) **LOC (7) Cl.** **11-01**

(52) **U.S. Cl.** **D11/79**

(58) **Field of Search** **D11/1, 2, 7, 8,
D11/40-48, 53, 56, 70, 79-83, 95, 96,
99-103; 63/1.11, 13, 14.1, 18, 20, 23, 12;
D24/211**

(56) **References Cited**

U.S. PATENT DOCUMENTS

D241,464 S * 9/1976 Ravkind D11/40
D244,516 S * 5/1977 Lewis D11/81
4,282,721 A * 8/1981 Roach et al. 63/14.1

5,074,128 A * 12/1991 Kowalski 63/12
D340,527 S * 10/1993 Goodell D24/211
D363,041 S * 10/1995 Ridenour D11/81
D444,095 S * 6/2001 Connell D11/79

* cited by examiner

Primary Examiner—Ralf Seifert

(74) *Attorney, Agent, or Firm*—Gottlieb, Rackman & Reisman, P.C.

(57) **CLAIM**

The ornamental design for a pendant, as shown and described.

DESCRIPTION

FIG. 1 is a perspective view thereof;
FIG. 2 is a left side elevational view thereof;
FIG. 3 is a top plan view thereof;
FIG. 4 is a front elevational view thereof;
FIG. 5 is a rear elevational view thereof;
FIG. 6 is a right side elevational view thereof; and,
FIG. 7 is a bottom plan view thereof.

1 Claim, 2 Drawing Sheets

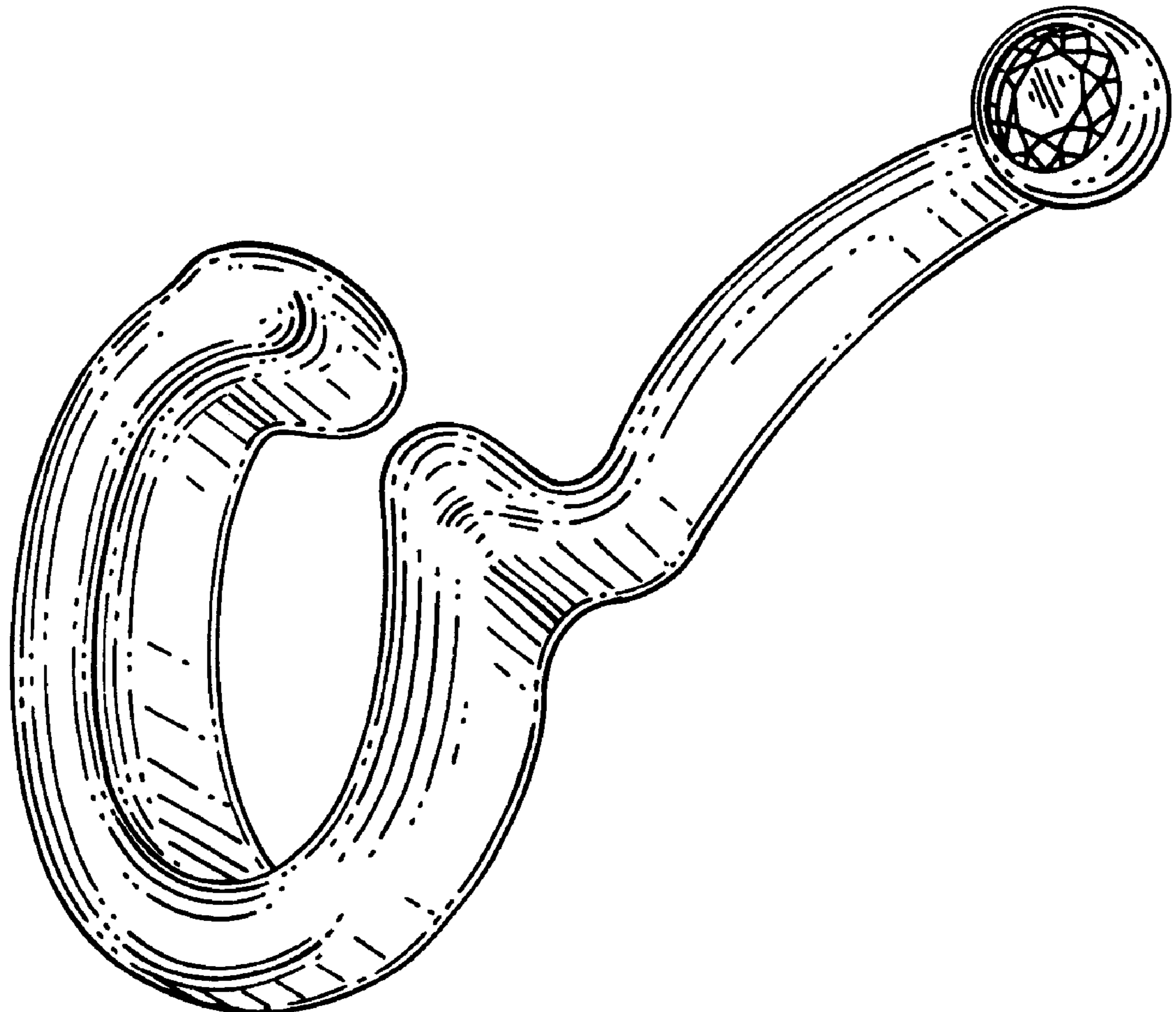

FIG. 1

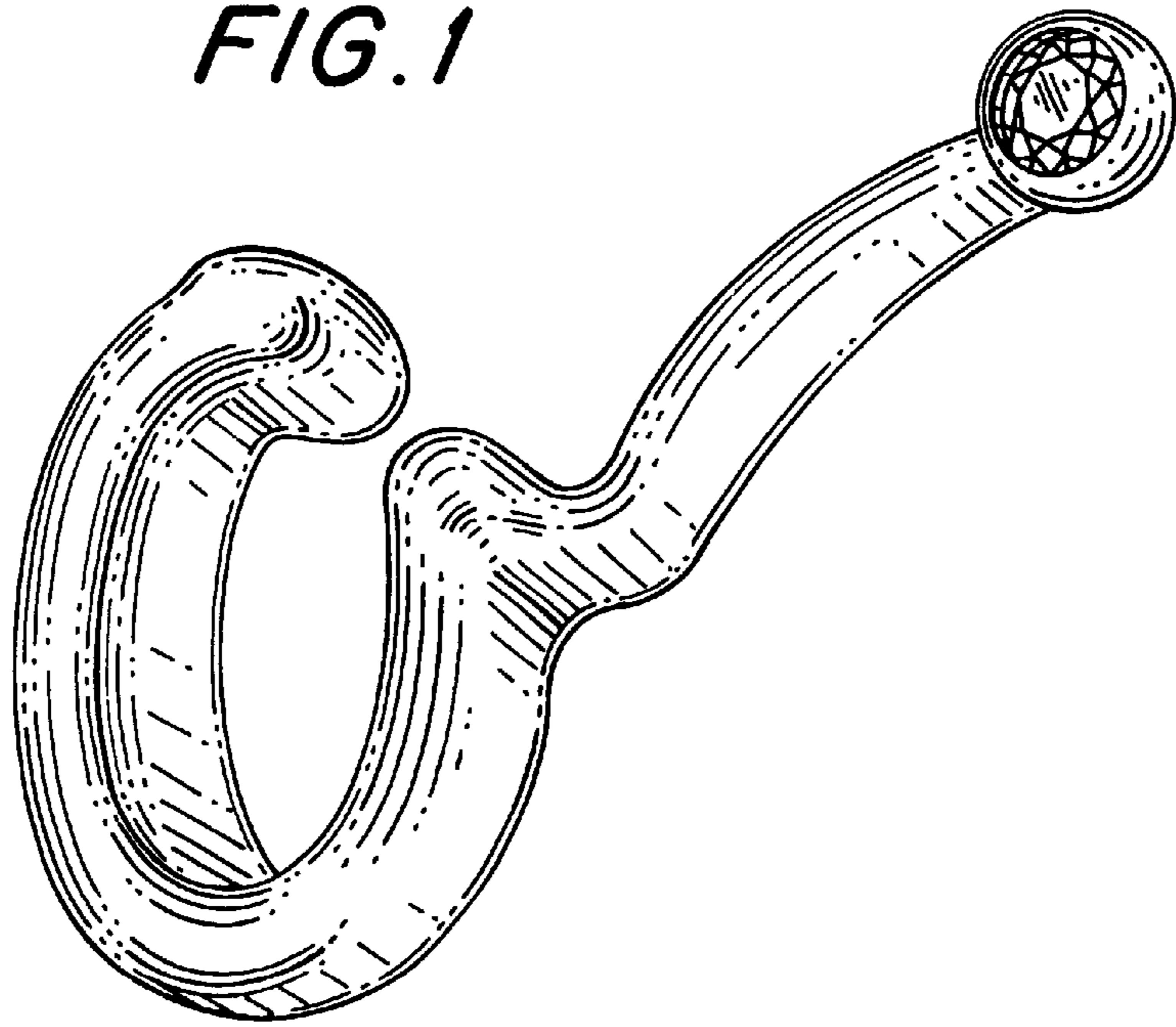

FIG. 2

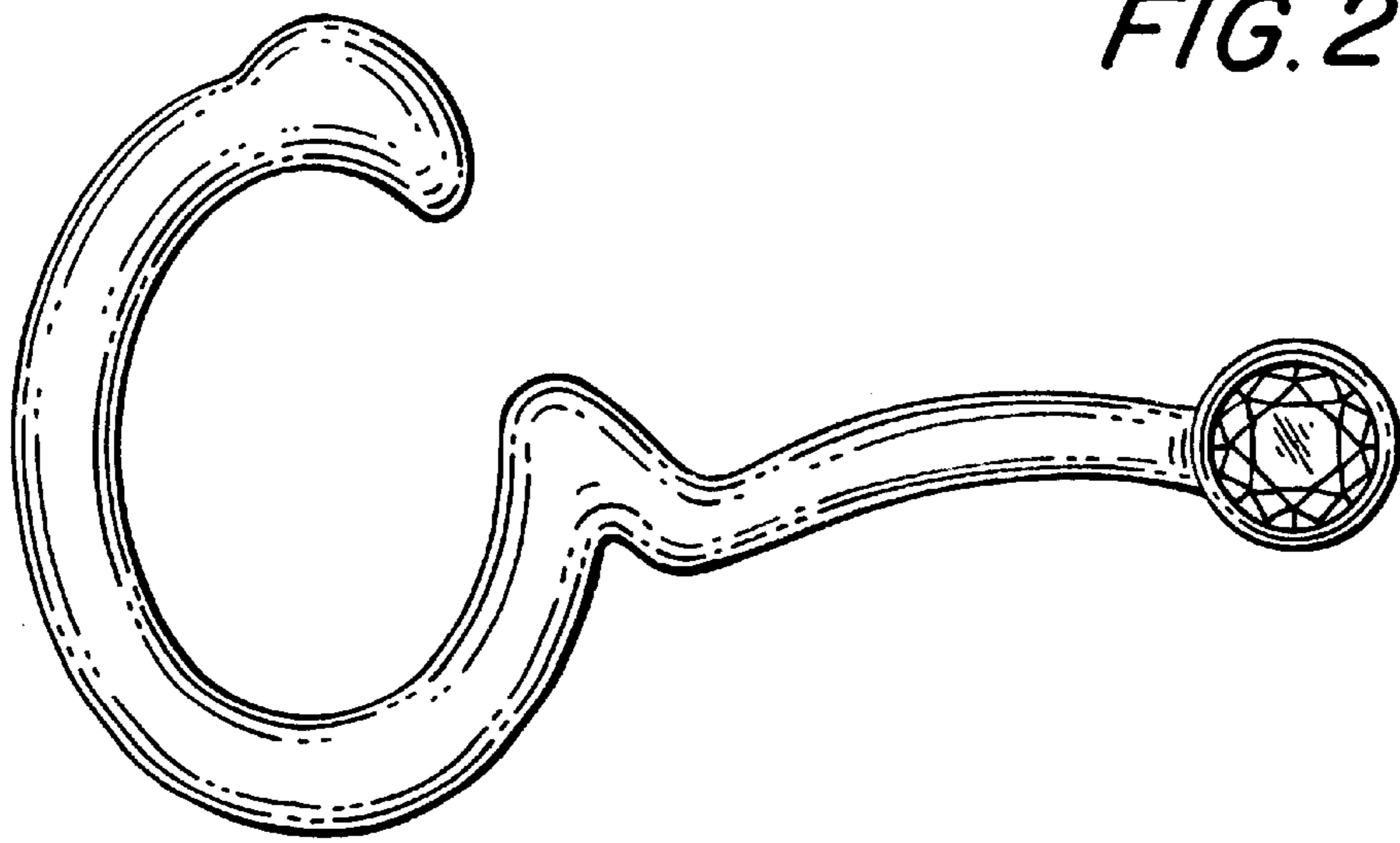

FIG. 3



FIG. 4



FIG. 5



FIG. 6

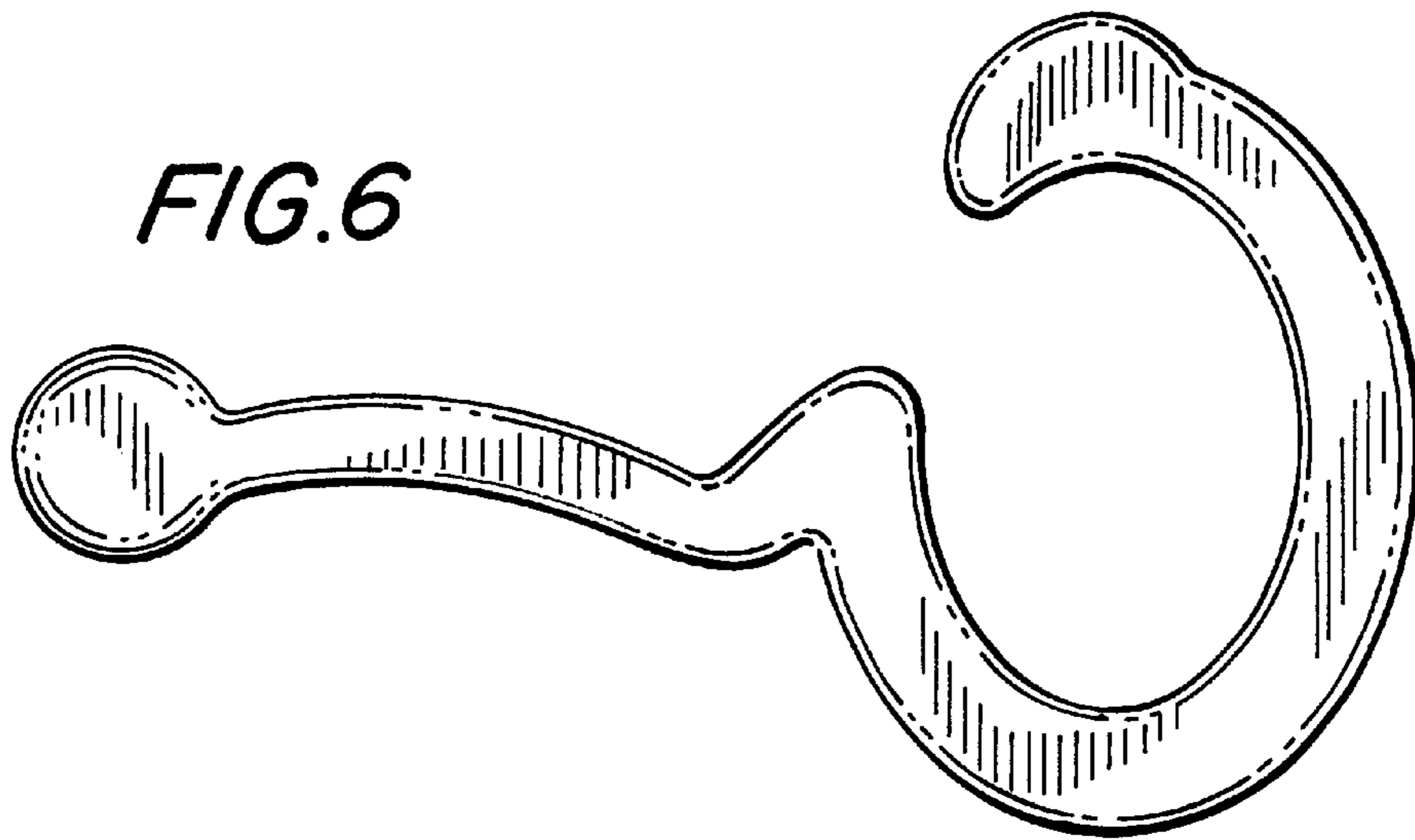

FIG. 7