



US00D454477S

(12) **United States Design Patent**
Lin

(10) **Patent No.:** **US D454,477 S**

(45) **Date of Patent:** **** Mar. 19, 2002**

(54) **HANDLE FOR SCREWDRIVER**

(76) **Inventor:** **Jack Lin**, 103, Nan-Gang 3rd Rd.,
Nan-Gang Industrial Zone, Nan-Tou
City (TW)

(*) **Notice:** This patent is subject to a terminal disclaimer.

(**) **Term:** **14 Years**

(21) **Appl. No.:** **29/134,069**

(22) **Filed:** **Dec. 14, 2000**

(51) **LOC (7) Cl.** **08-04**

(52) **U.S. Cl.** **D8/83**

(58) **Field of Search** D8/82, 83, 84,
D8/85, 86, 87, 107; 81/177.1, 177.4, 436,
437, 438, 439, 440; 16/110 R

(56) **References Cited**

U.S. PATENT DOCUMENTS

D273,268 S	*	4/1984	Smith	D8/83
D372,411 S	*	8/1996	Ho	D8/83
D392,871 S	*	3/1998	Chang	D8/83
D405,335 S	*	2/1999	Lin	D8/85

D408,253 S	*	4/1999	Rowlay	D8/83
D414,095 S	*	9/1999	Hoepfl et al.	D8/83
D414,096 S	*	9/1999	Chapin et al.	D8/83
D416,776 S	*	11/1999	Liu	D8/83
D418,034 S	*	12/1999	Ho	D8/83
D422,870 S	*	4/2000	Chen	D8/83
6,148,701 A	*	11/2000	Lee	81/489

* cited by examiner

Primary Examiner—Philip S. Hyder

(74) *Attorney, Agent, or Firm*—Charles E. Baxley

(57) **CLAIM**

The ornamental design for a handle for screwdriver, as shown and described.

DESCRIPTION

FIG. 1 is a perspective view of a handle for screwdriver showing my new design;
FIG. 2 is a front elevational view thereof; the rear elevational view being identical to that shown;
FIG. 3 is a left side elevational view thereof;
FIG. 4 is a right side elevational view thereof; and,
FIG. 5 is a top plan view thereof; the bottom plan view being identical to that shown.

1 Claim, 4 Drawing Sheets

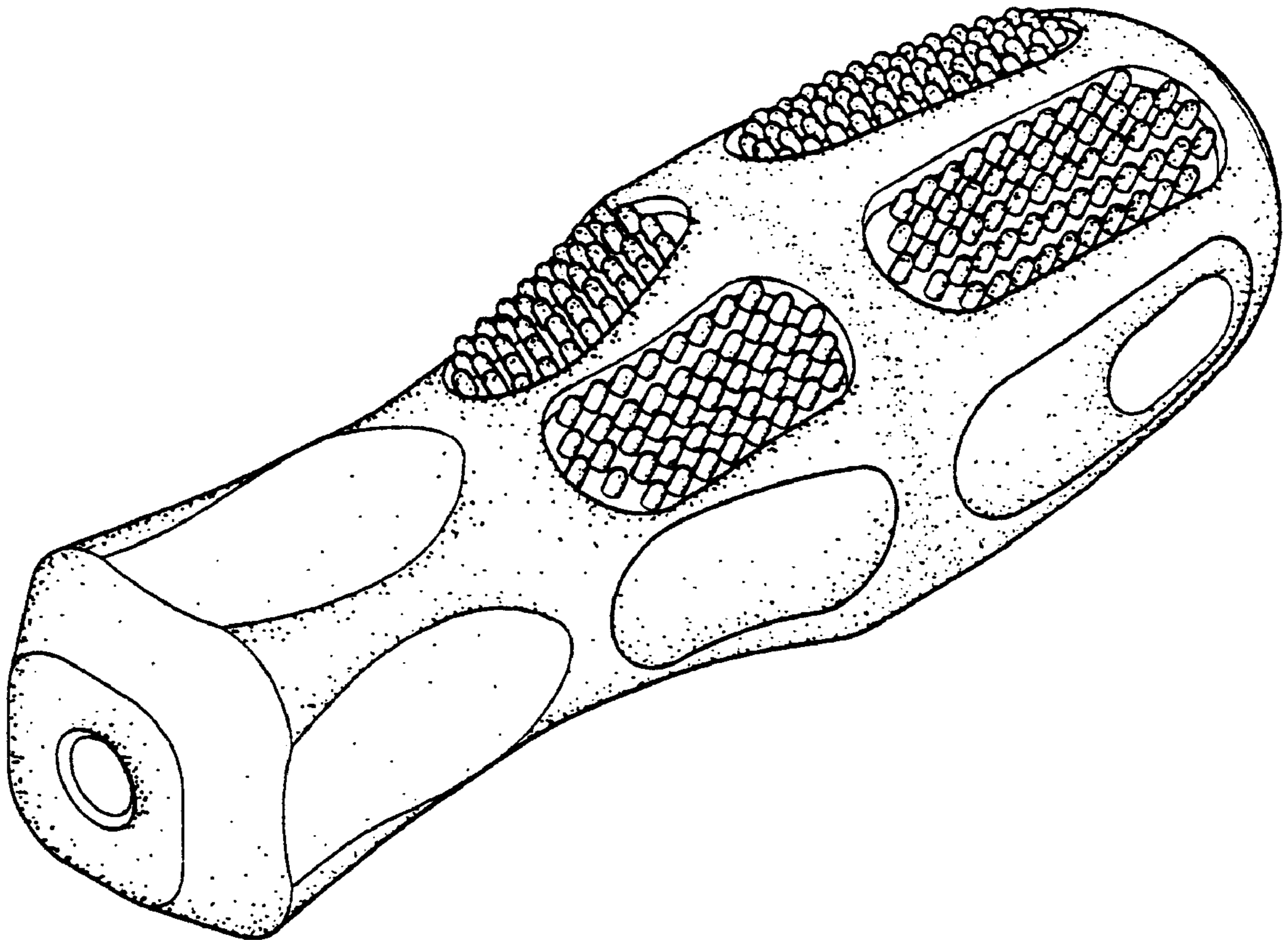

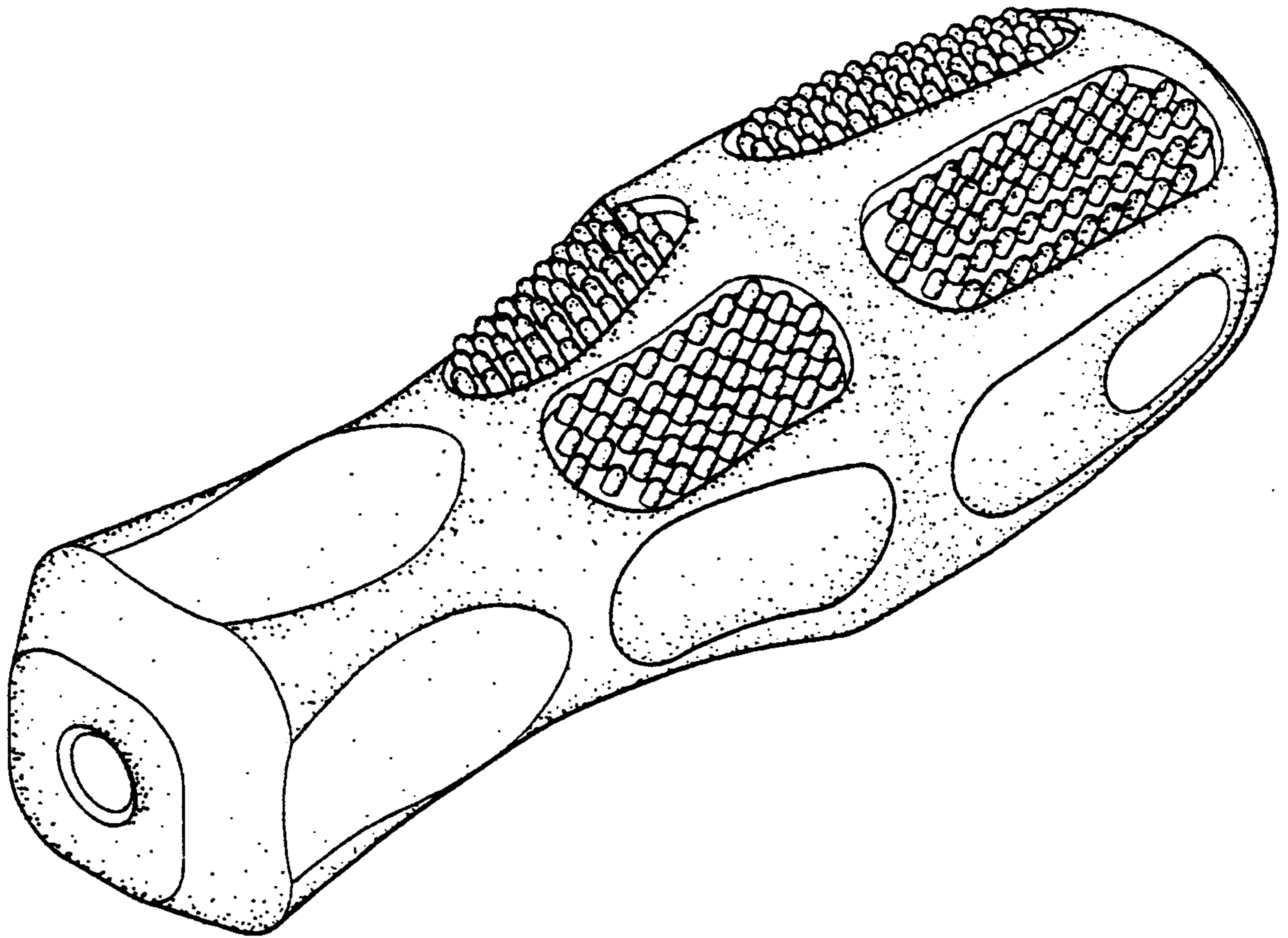

FIG. 1

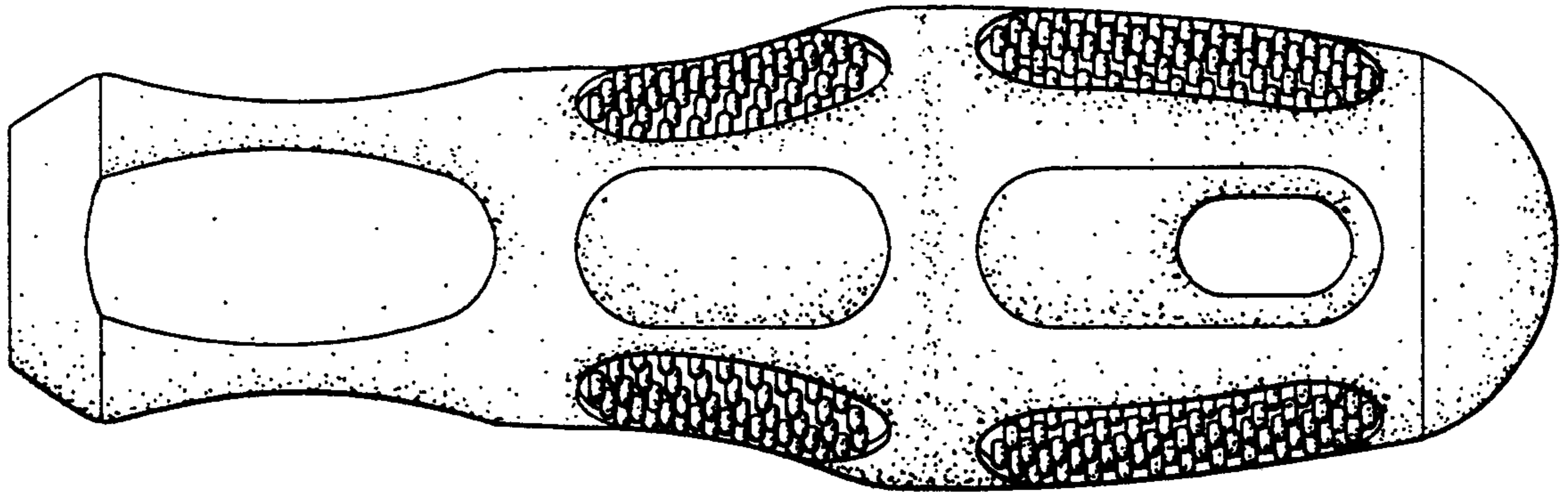

FIG. 2

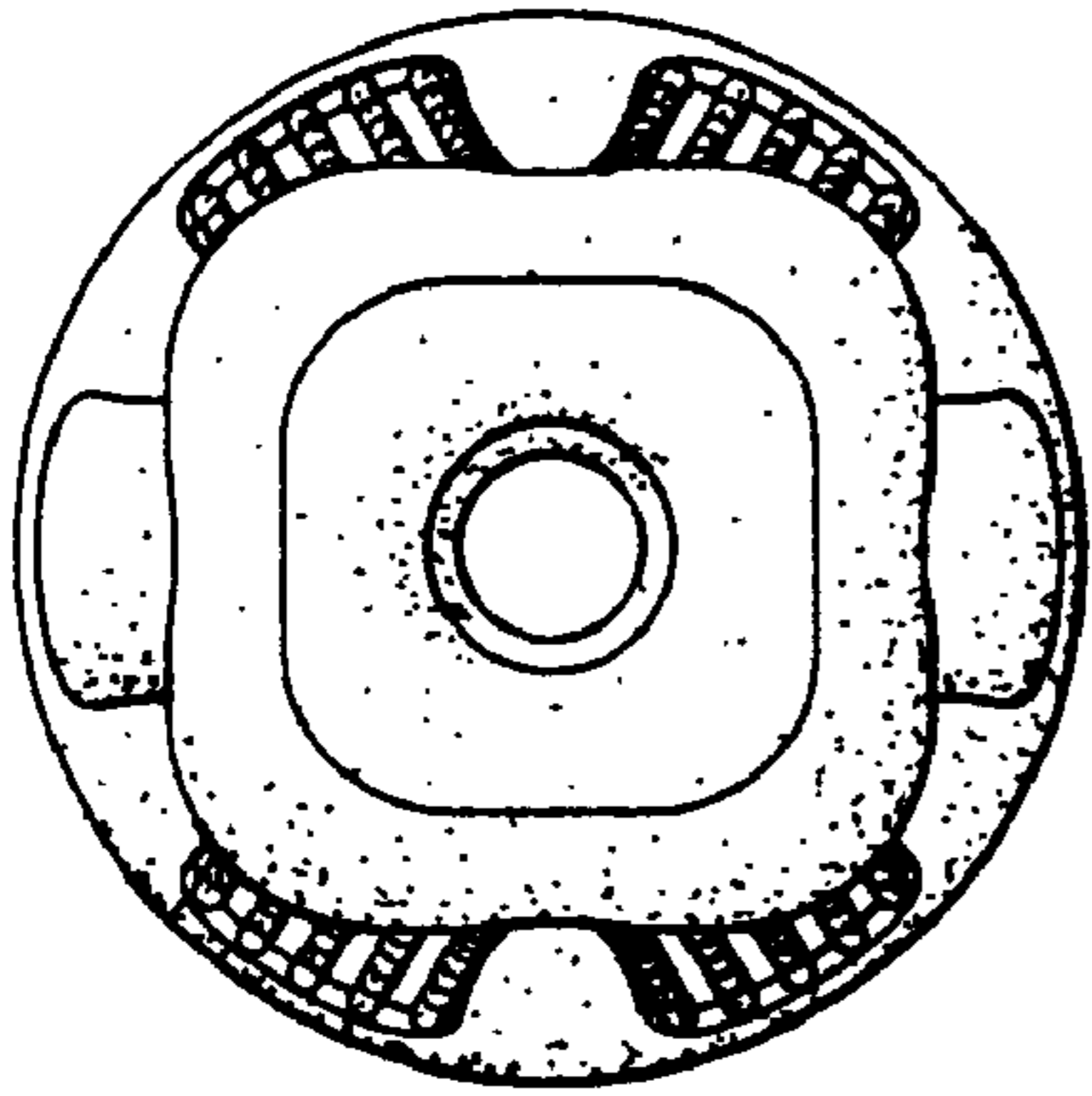

FIG. 3

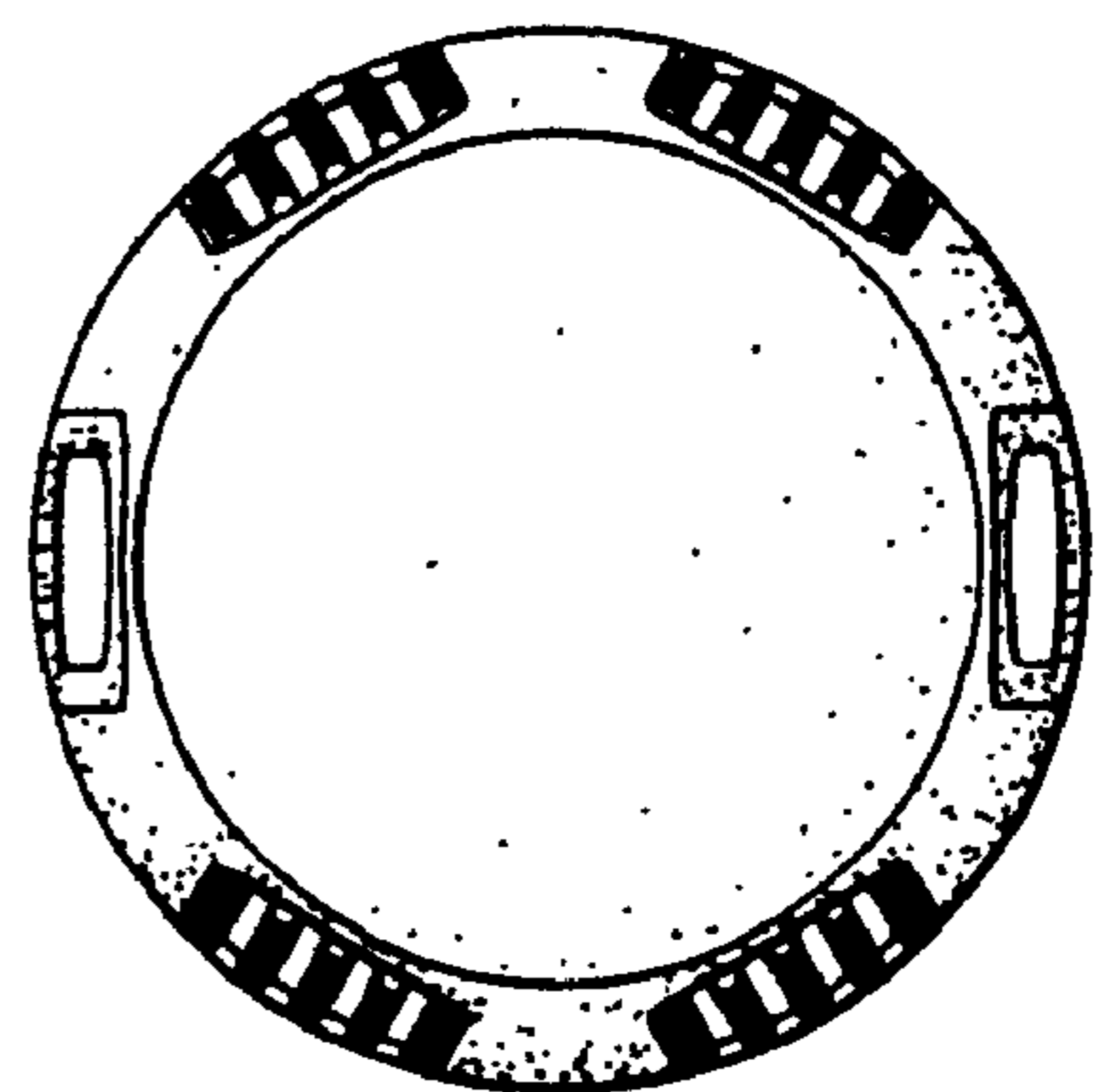

FIG. 4

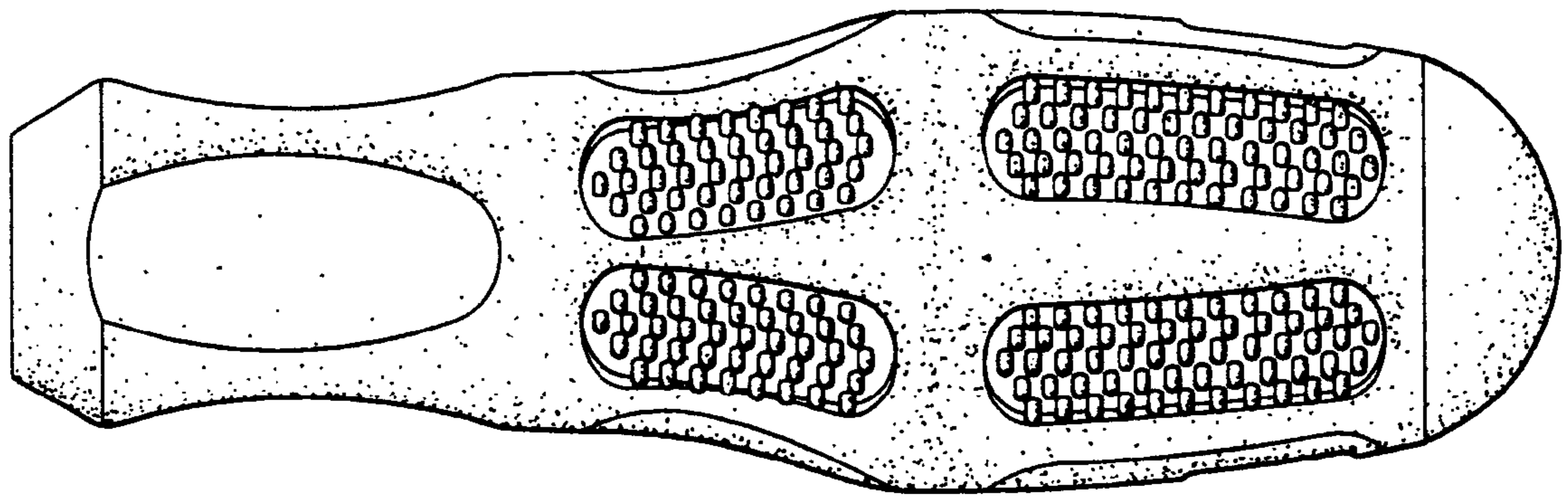

FIG. 5