



US00D454425S

(12) **United States Design Patent**
Boncutter

(10) **Patent No.:** **US D454,425 S**

(45) **Date of Patent:** **** Mar. 19, 2002**

- (54) **SHOE**
- (76) **Inventor:** **Mary K. Boncutter**, 500 K St.,
Newport Beach, CA (US) 92661
- (**) **Term:** **14 Years**
- (21) **Appl. No.:** **29/129,831**
- (22) **Filed:** **Sep. 22, 2000**
- (51) **LOC (7) Cl.** **02-04**
- (52) **U.S. Cl.** **D2/919; D2/916**
- (58) **Field of Search** D2/897-900, 916-920,
D2/922-924, 929-933, 947-961, 969, 971;
36/7.3, 7.5, 11.5, 50.1, 45

- 6,003,246 A 12/1999 Pan
- 6,014,821 A 1/2000 Yaw
- 6,021,585 A 2/2000 Cole
- 6,029,372 A 2/2000 Pan
- 6,035,554 A 3/2000 Duncan
- D429,555 S 8/2000 Kelley

* cited by examiner

Primary Examiner—Louis S. Zarfes
Assistant Examiner—Gregory Andoll
(74) *Attorney, Agent, or Firm*—Christie, Parker & Hale

(57) **CLAIM**

I claim the ornamental design for a shoe, as shown and described.

DESCRIPTION

FIG. 1 is a perspective view of a shoe embodying my new design;
FIG. 2 is a front elevational view of the shoe shown in FIG. 1;
FIG. 3 is a rear elevational view of the shoe shown in FIG. 1;
FIG. 4 is a side elevational view of the shoe shown in FIG. 1;
FIG. 5 is a another side elevational view of the shoe shown in FIG. 1;
FIG. 6 is a top plan view of the shoe shown in FIG. 1;
FIG. 7 is a bottom plan view of the shoe shown in FIG. 1;
and,
FIG. 8 is another perspective view of the shoe shown in FIG. 1 with upper members detached from each other.

- (56) **References Cited**
- U.S. PATENT DOCUMENTS**
- 1,875,162 A 8/1932 Sayers
- 3,352,033 A 11/1967 Colley
- 3,675,346 A 7/1972 Miyachi et al.
- 3,698,107 A 10/1972 Fukuoka
- 3,698,108 A 10/1972 Brunner
- 3,925,914 A 12/1975 Marcoux
- 3,928,927 A 12/1975 Brown et al.
- 4,279,049 A 7/1981 Coiquaud
- D285,382 S * 9/1986 Schornstein D2/916
- 4,843,736 A 7/1989 Courian
- D332,687 S * 1/1993 Altman D2/916
- 5,205,054 A 4/1993 York, Jr.
- 5,802,738 A 9/1998 Ferniani
- 5,852,885 A 12/1998 Ferniani
- D403,493 S * 1/1999 McKinley D2/900
- 5,992,055 A 11/1999 Connor

1 Claim, 6 Drawing Sheets

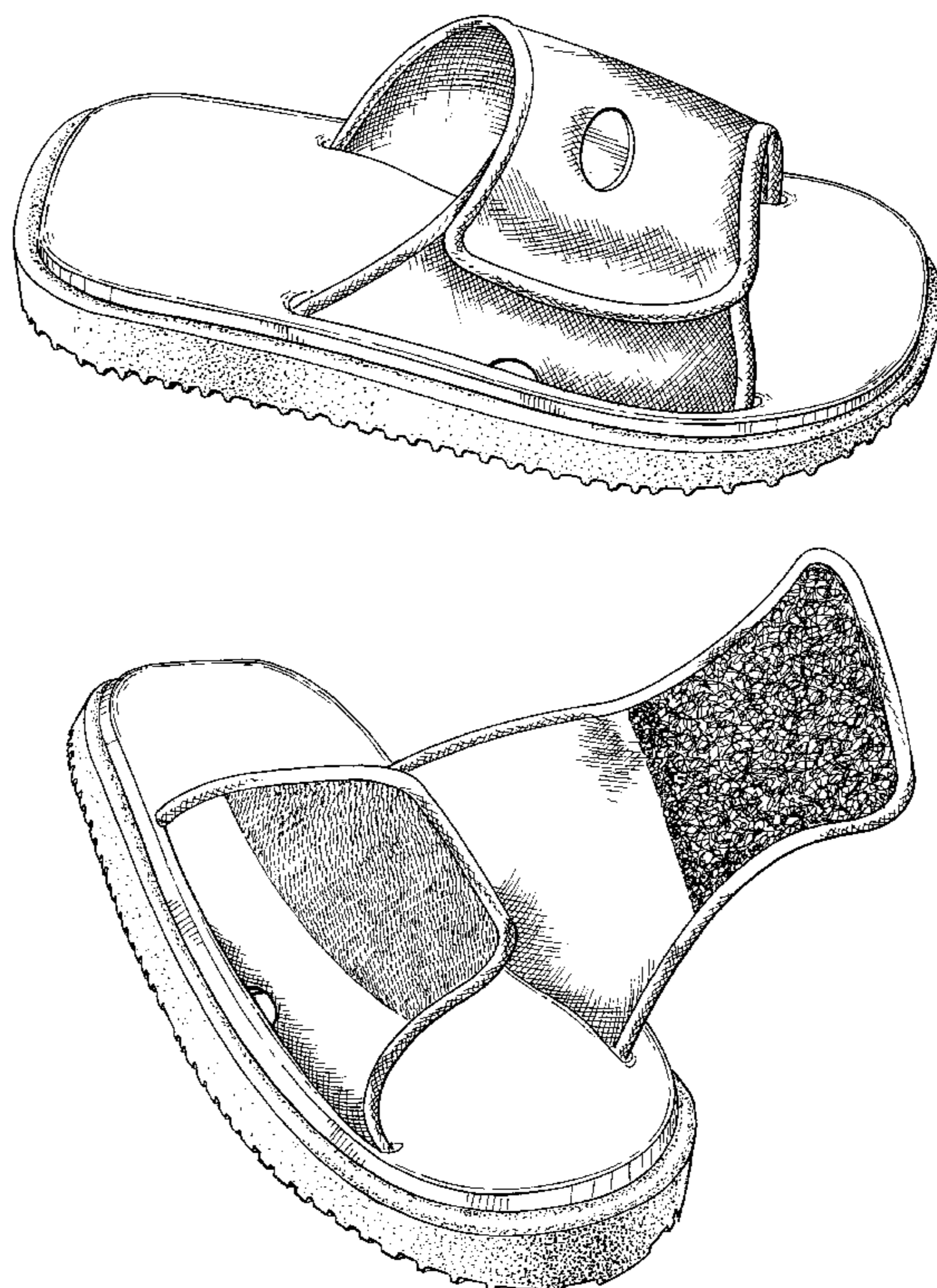

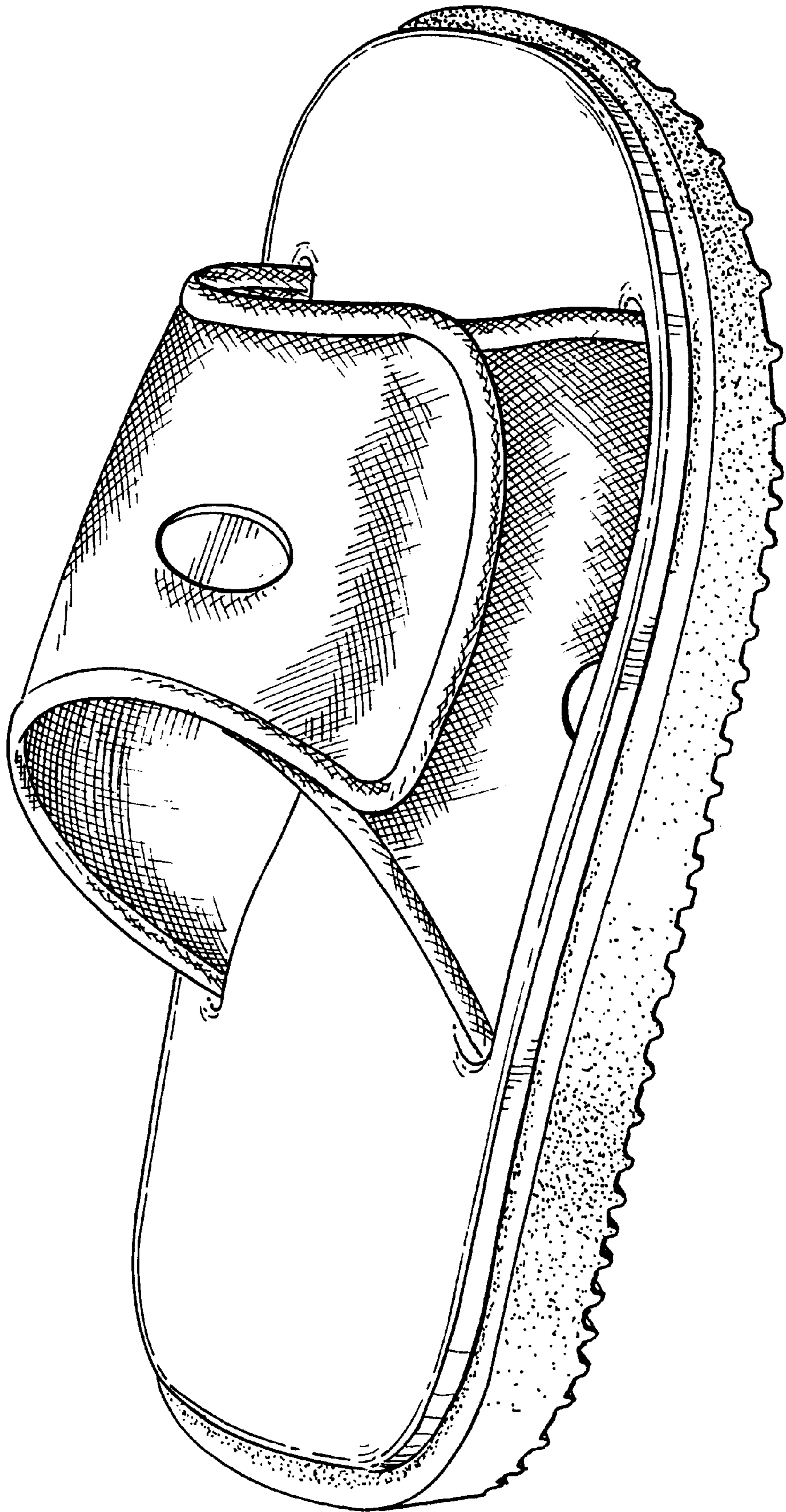

FIG. 1

FIG. 2

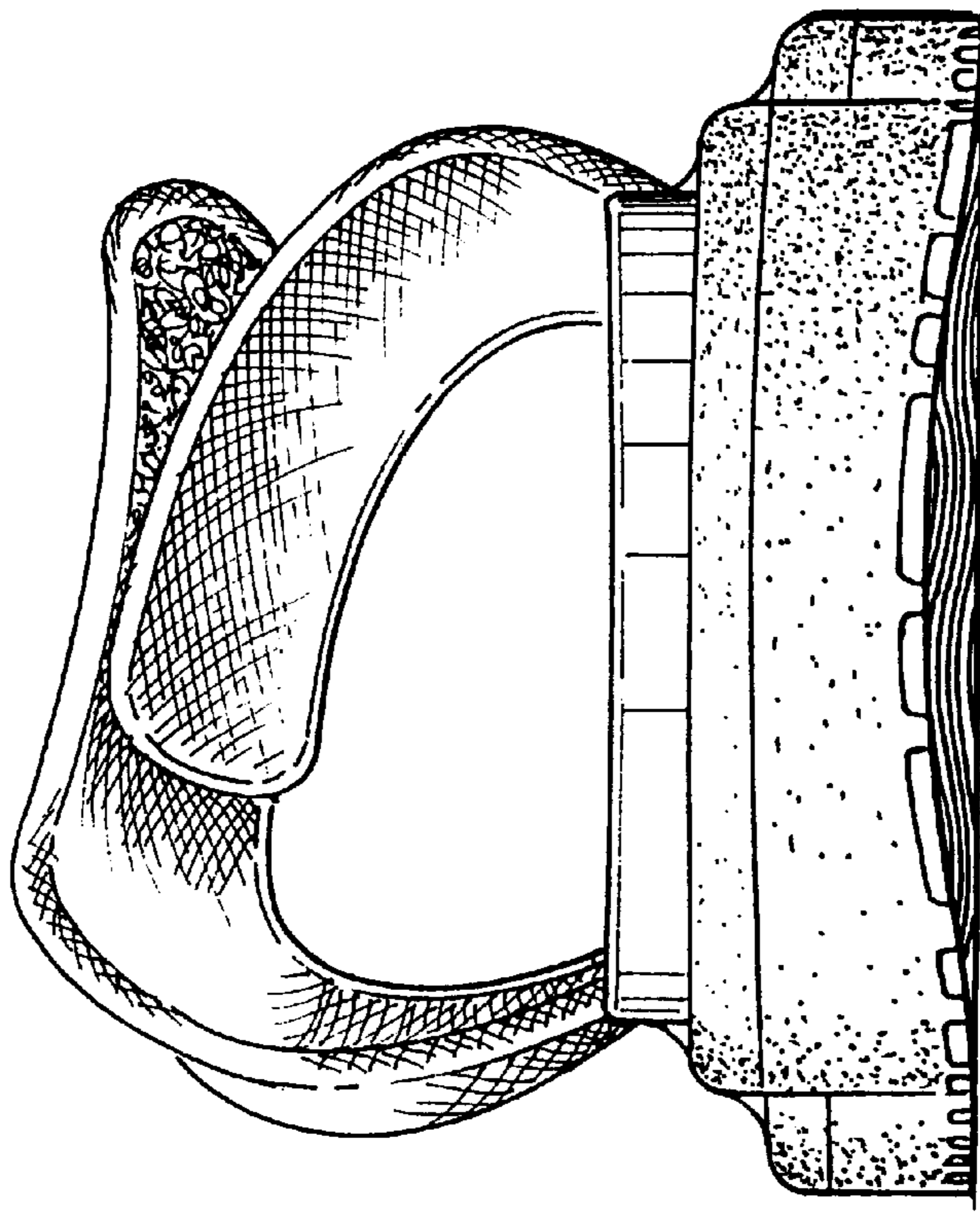
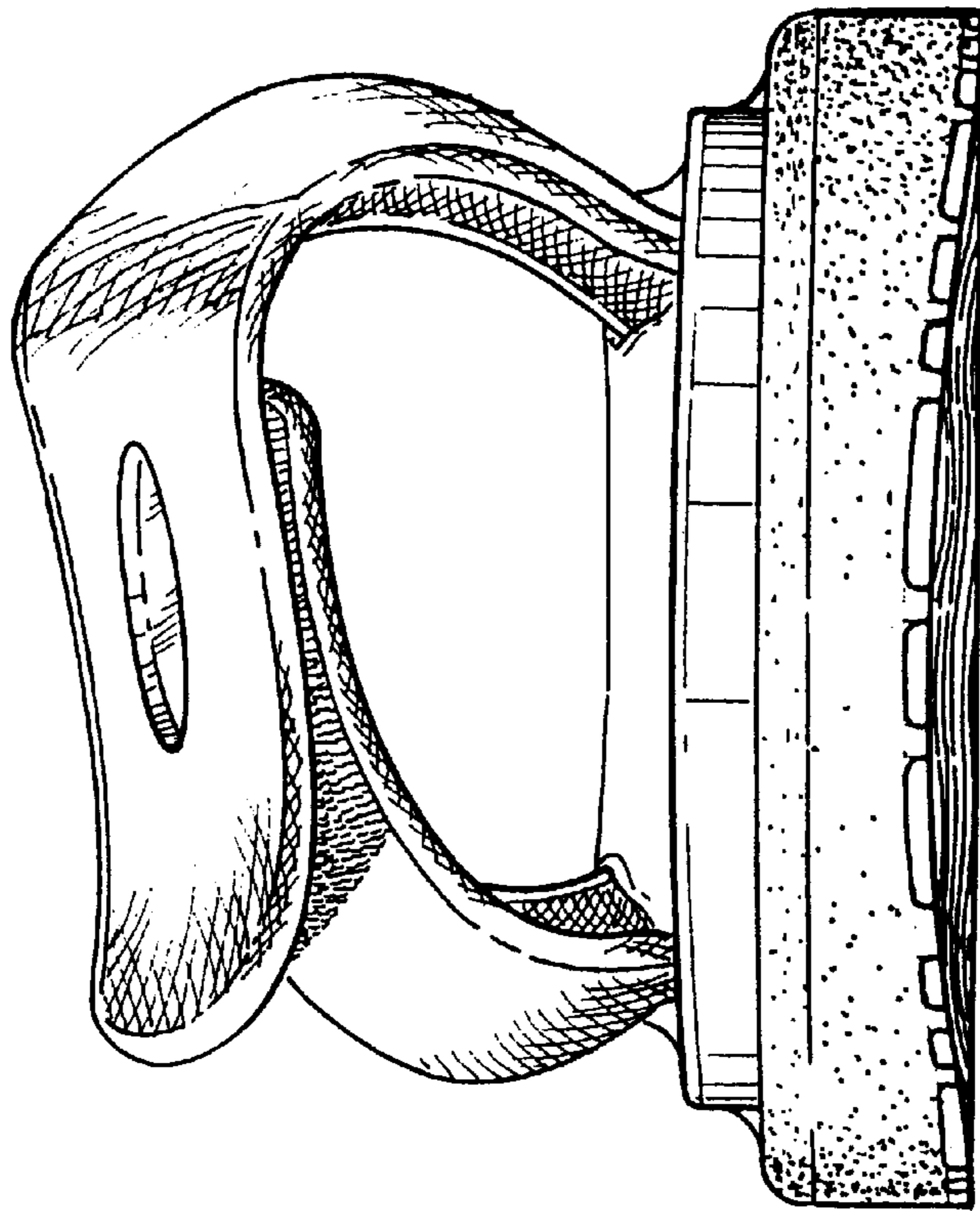
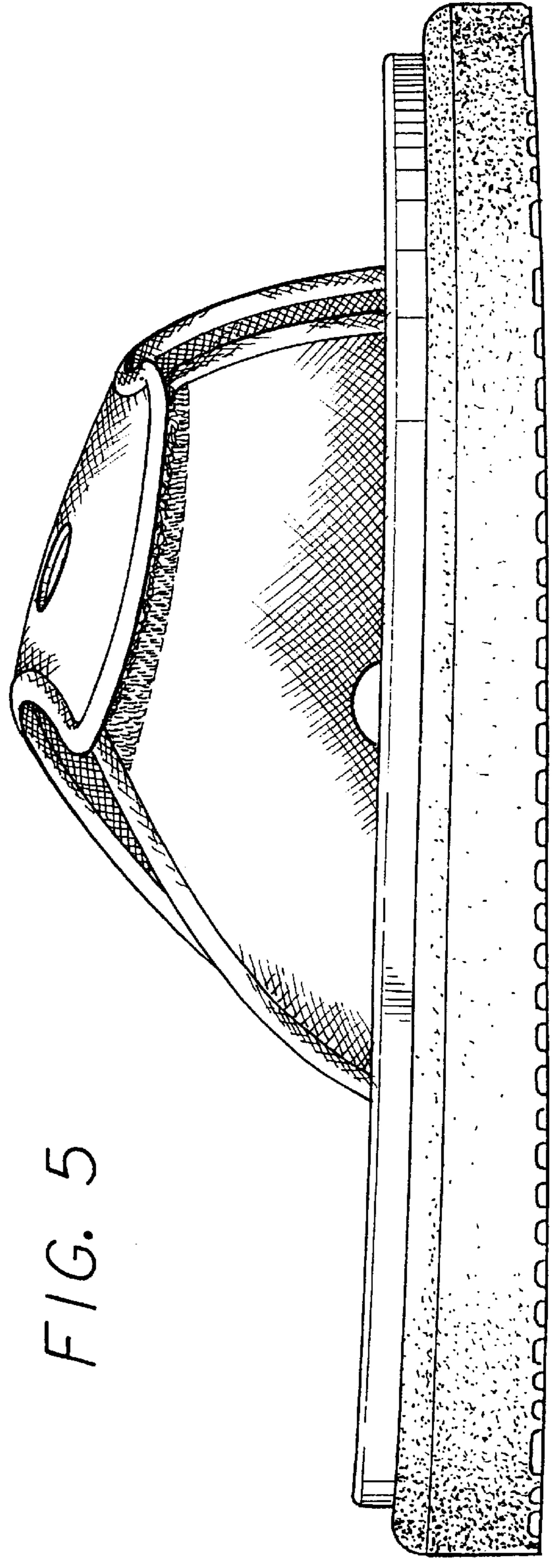
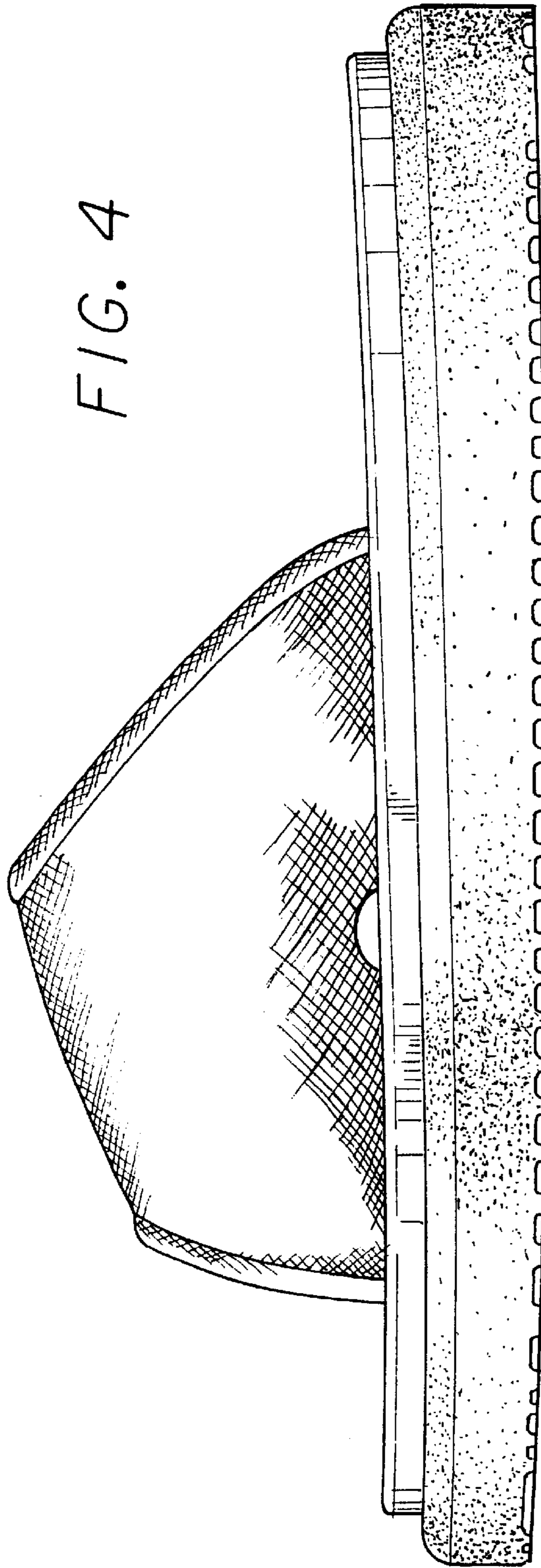

FIG. 3



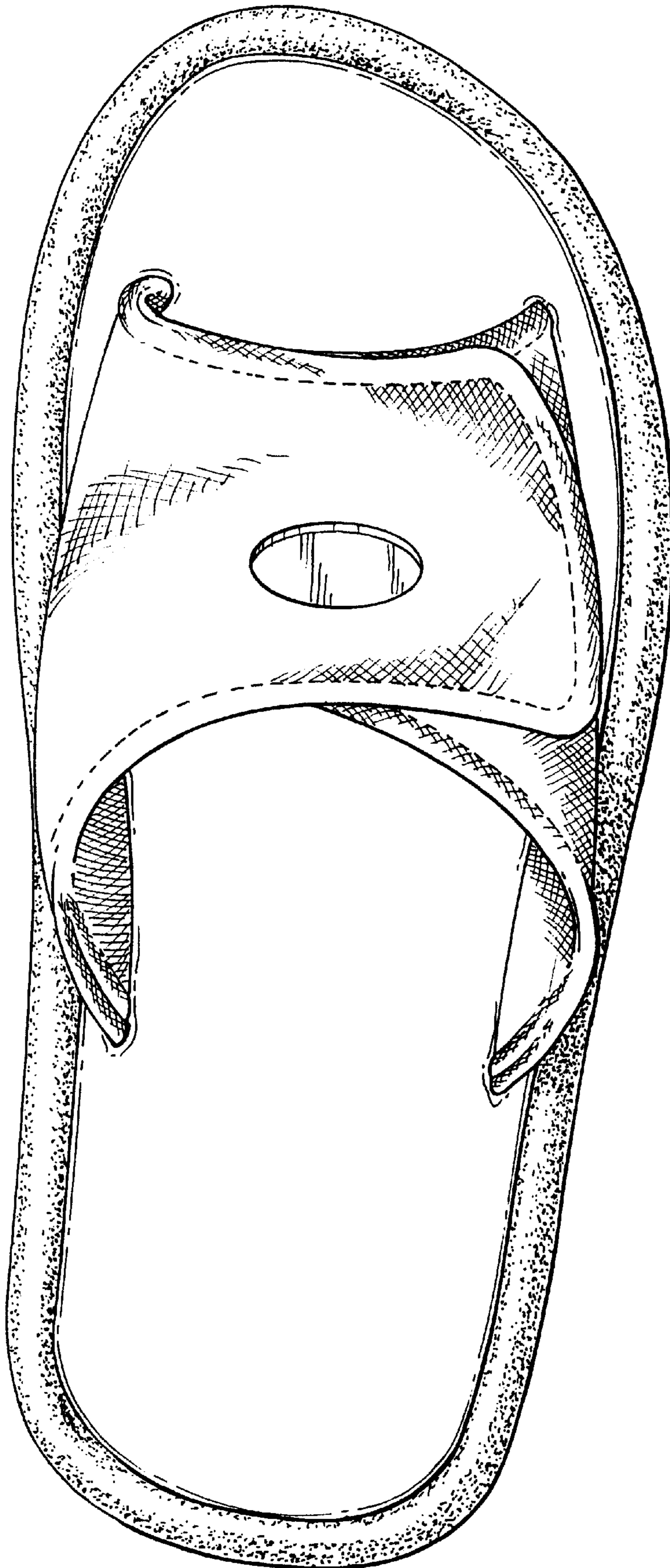
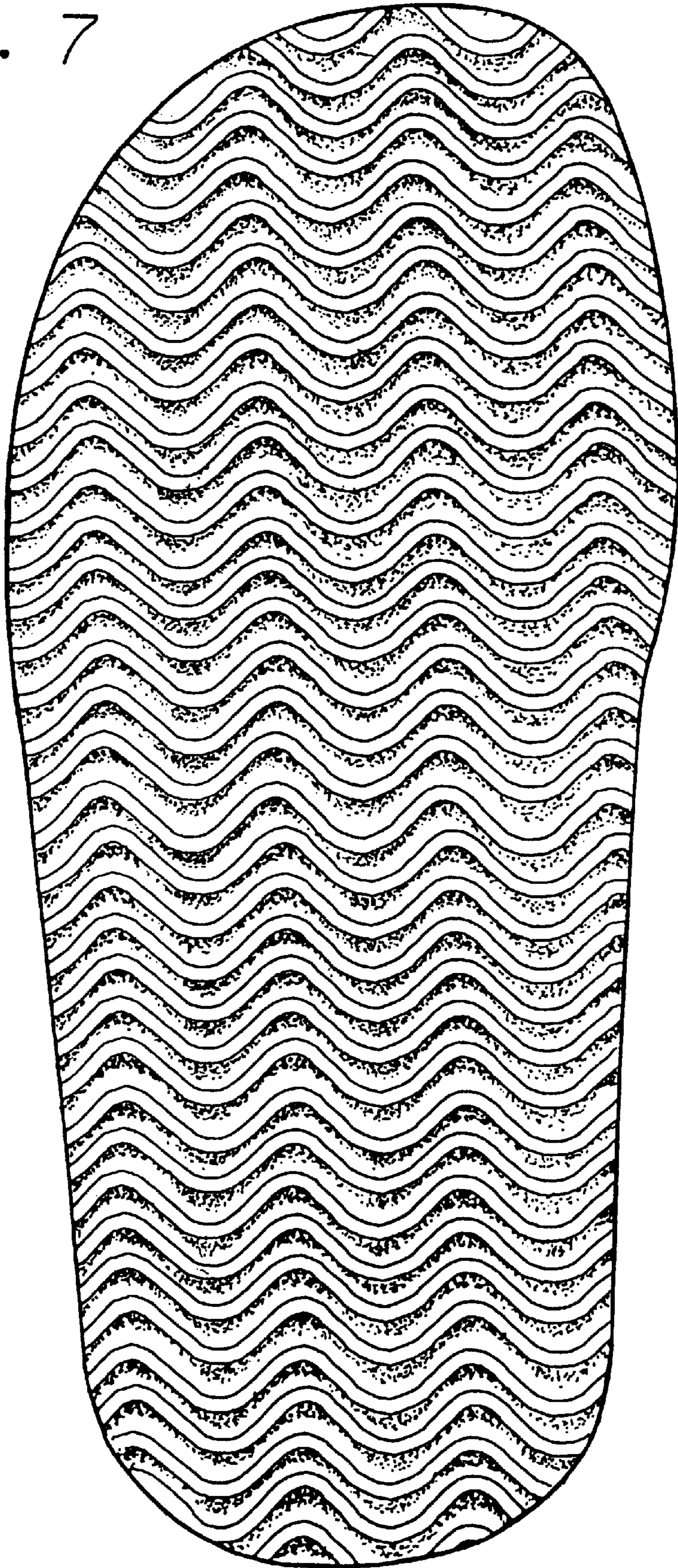

FIG. 6

FIG. 7



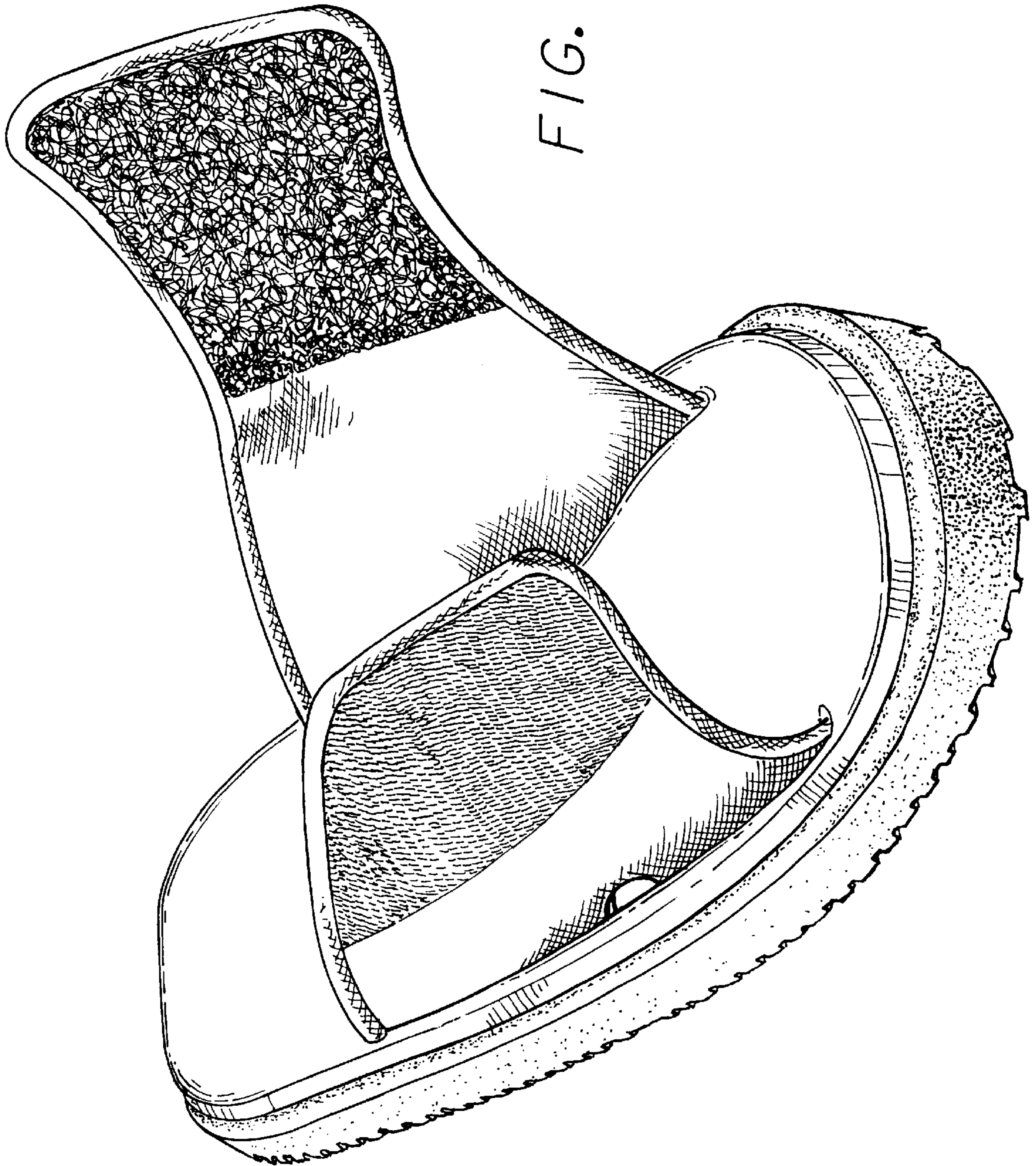

FIG. 8

UNITED STATES PATENT AND TRADEMARK OFFICE
CERTIFICATE OF CORRECTION

PATENT NO. : Des. 454,425 S
DATED : March 19, 2002
INVENTOR(S) : Mary K. Boncutter

Page 1 of 1

It is certified that error appears in the above-identified patent and that said Letters Patent is hereby corrected as shown below:

Title page,

Item [73], Assignee, insert the Assignee as follows:

-- **R & S Trading Company, Inc.,**
Newport Beach, CA (US) --.

Signed and Sealed this

Seventeenth Day of December, 2002

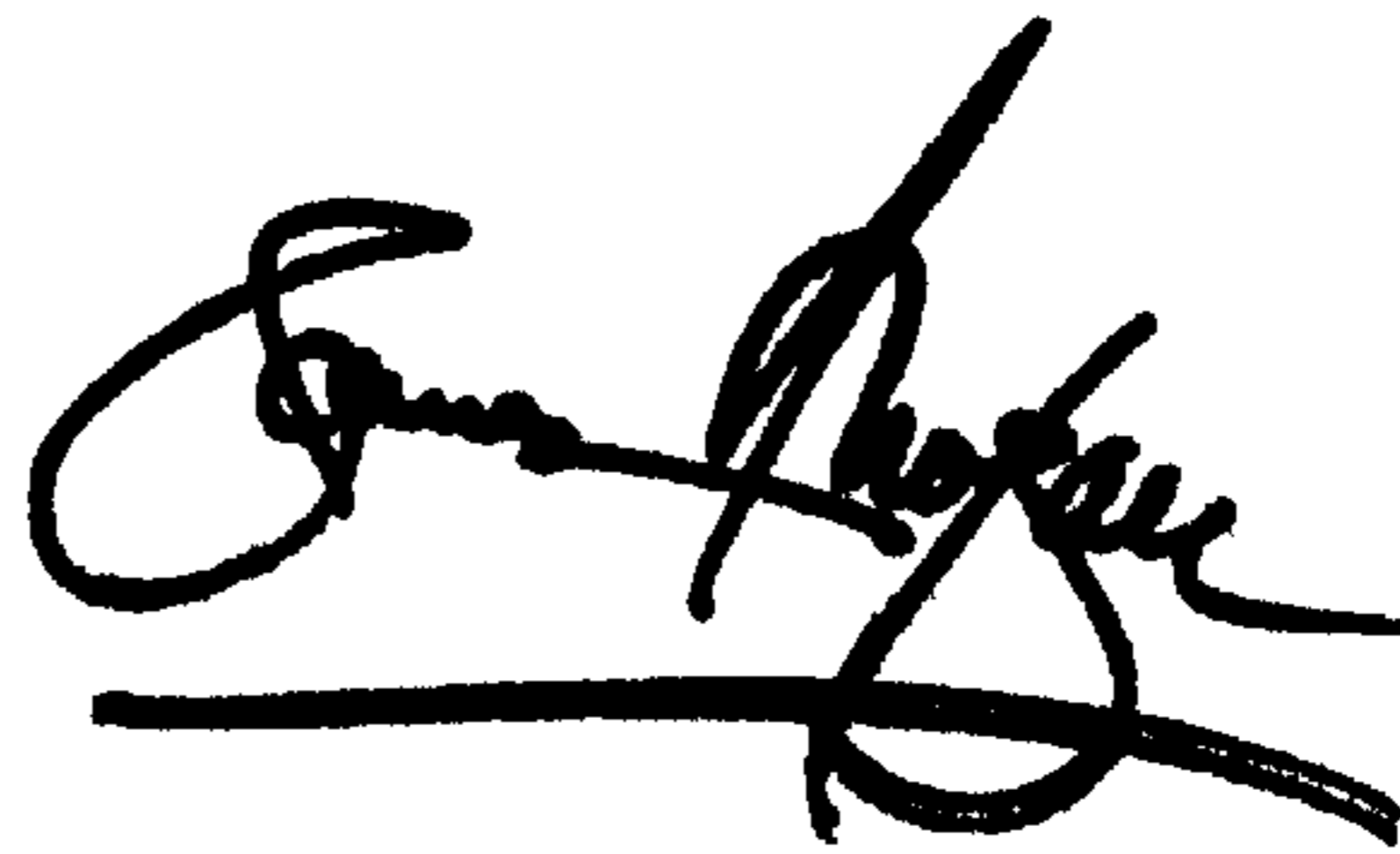
A handwritten signature in black ink, appearing to read "James E. Rogan", with a horizontal line underneath.

JAMES E. ROGAN
Director of the United States Patent and Trademark Office