



US00D454416S

(12) **United States Design Patent**
Kaplan

(10) **Patent No.:** **US D454,416 S**

(45) **Date of Patent:** **** Mar. 12, 2002**

(54) **PET LEASH**

5,456,214 A * 10/1995 Quilling 119/795

(75) Inventor: **Joan Kaplan**, Demarest, NJ (US)

* cited by examiner

(73) Assignee: **Hasbro, Inc.**, Pawtucket, RI (US)

Primary Examiner—Pamela Burgess

(**) Term: **14 Years**

(74) *Attorney, Agent, or Firm*—Kurt R. Benson

(21) Appl. No.: **29/135,743**

(57) **CLAIM**

(22) Filed: **Jan. 18, 2001**

The ornamental design of a pet leash, as shown.

(51) **LOC (7) Cl.** **30-04**

DESCRIPTION

(52) **U.S. Cl.** **D30/153; D21/465**

FIG. 1 is a perspective view of the pet leash of the instant invention;

(58) **Field of Search** D30/152–153,
D30/154; 119/791, 858, 795, 769, 770,
793, 797, 856, 859, 863; D29/124; D3/207,
208, 211; D21/465

FIG. 2 is a top plan view thereof;

FIG. 3 is a bottom plan view thereof;

FIG. 4 is a left side elevational view thereof;

FIG. 5 is a right side elevational view thereof;

FIG. 6 is a front end elevational view thereof; and,

FIG. 7 is a rear end elevational view thereof.

(56) **References Cited**

U.S. PATENT DOCUMENTS

5,441,017 A * 8/1995 Lindsay 119/795

1 Claim, 3 Drawing Sheets

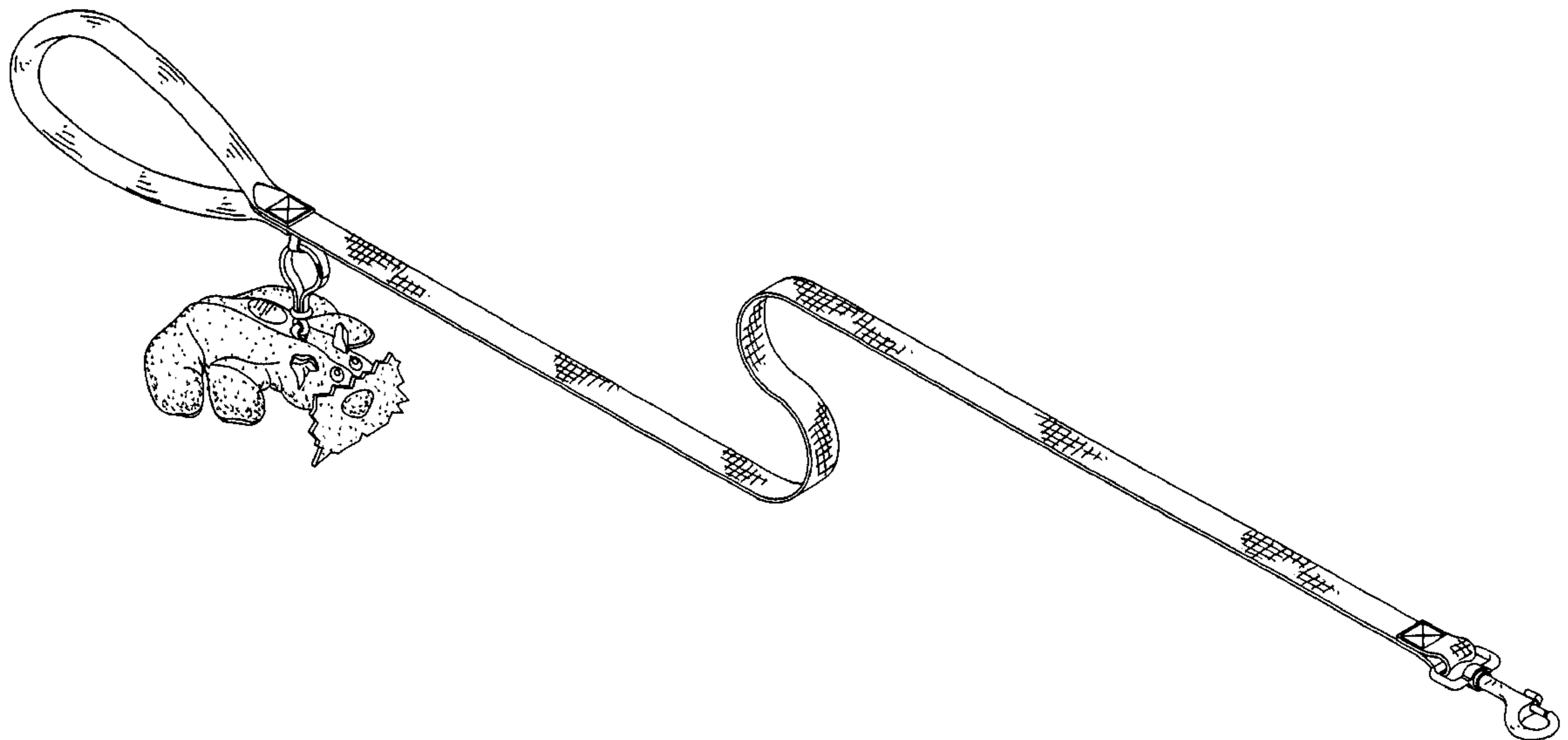

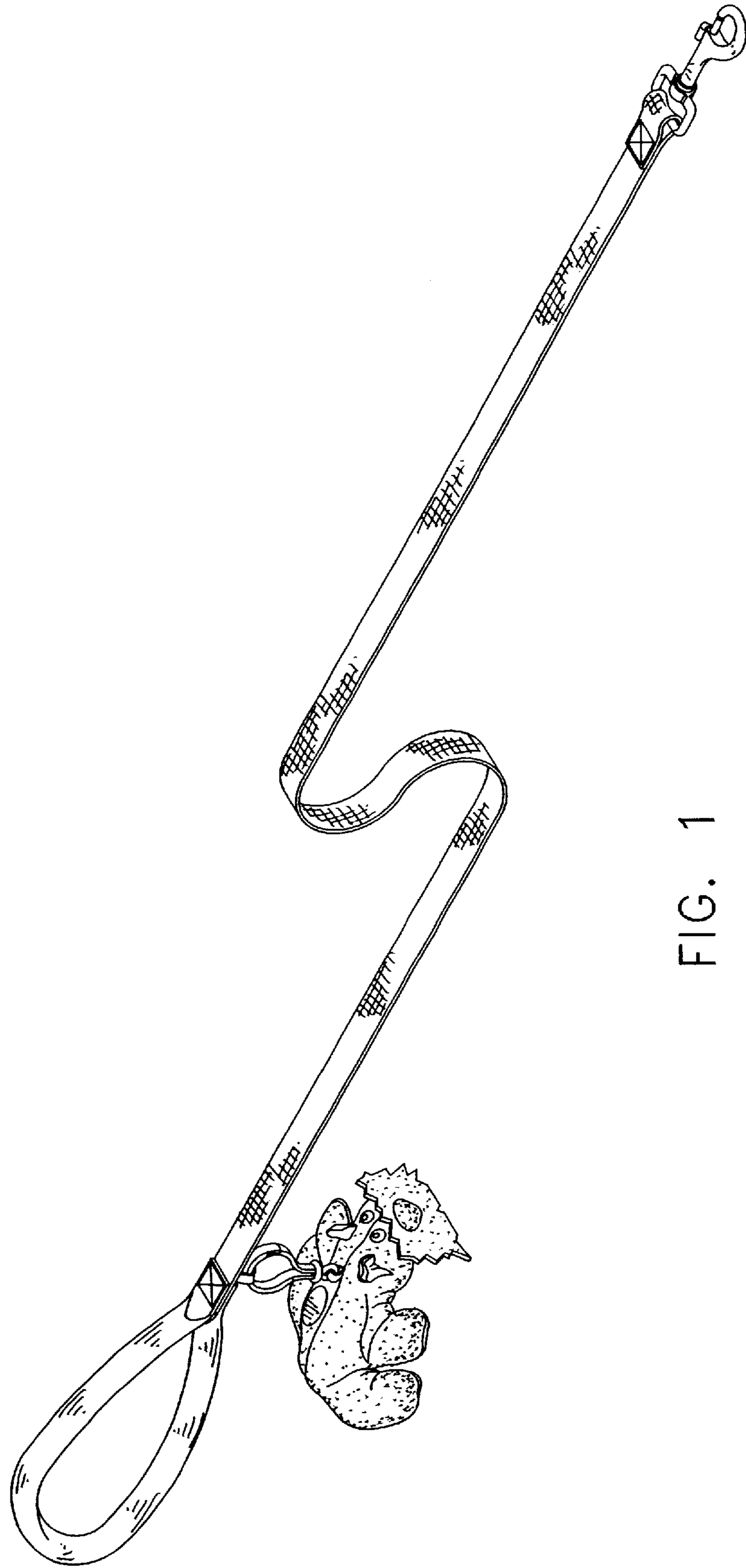

FIG. 1

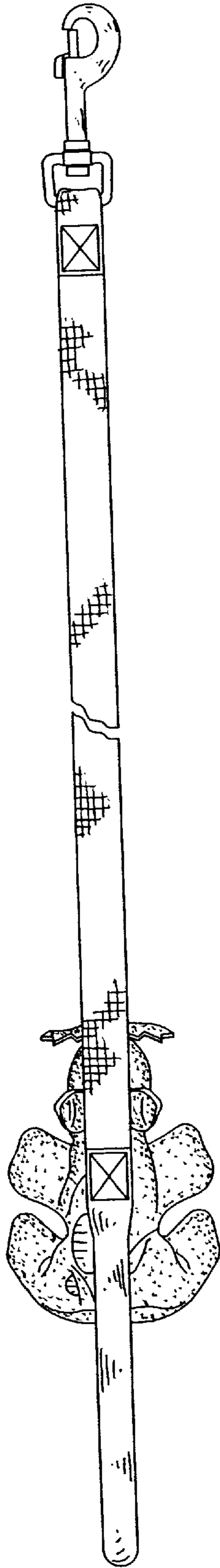

FIG. 2

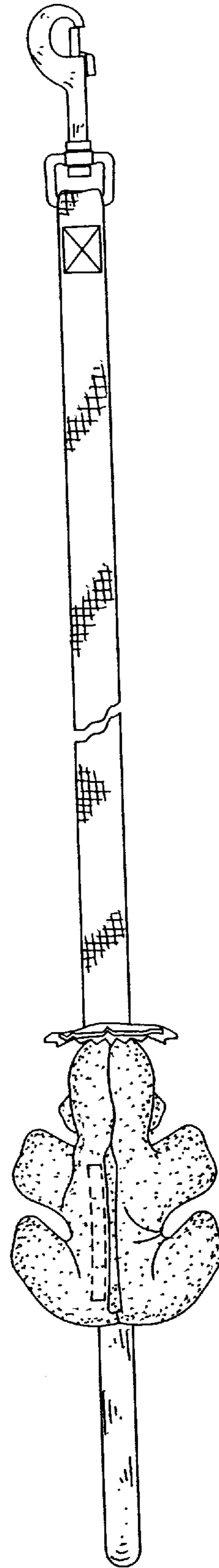

FIG. 3

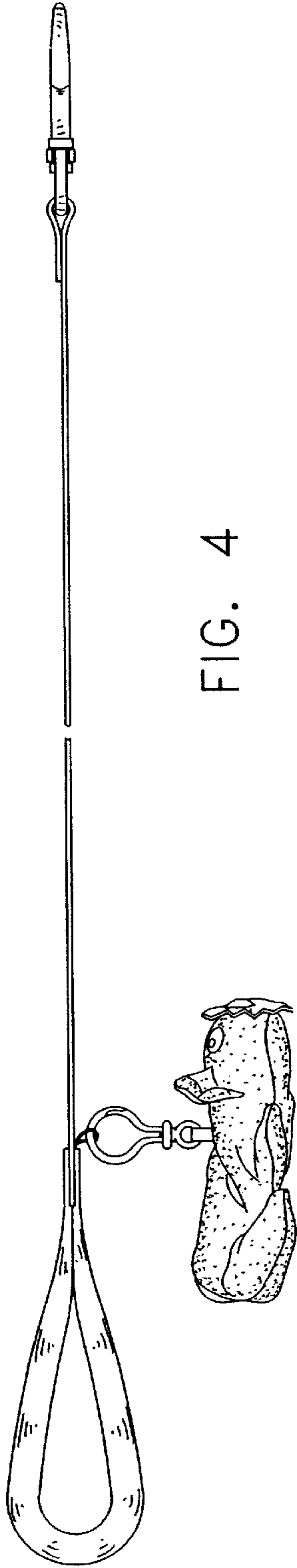

FIG. 4

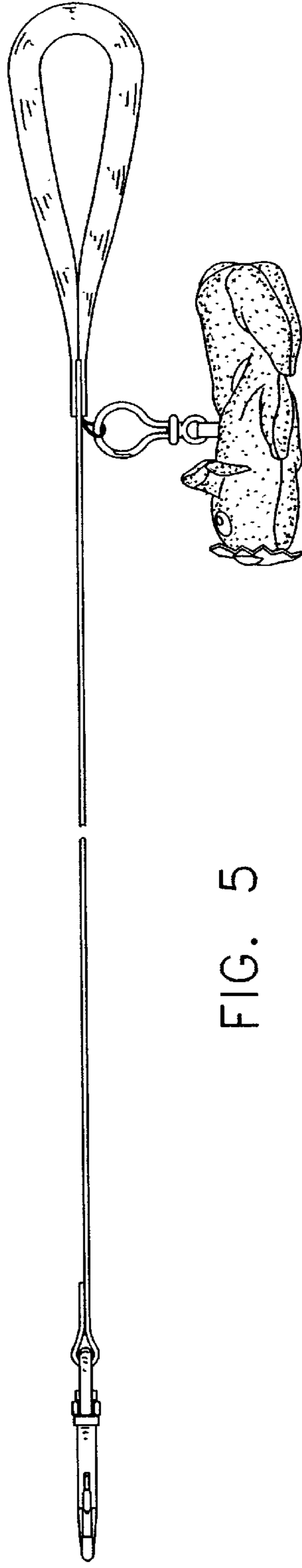

FIG. 5

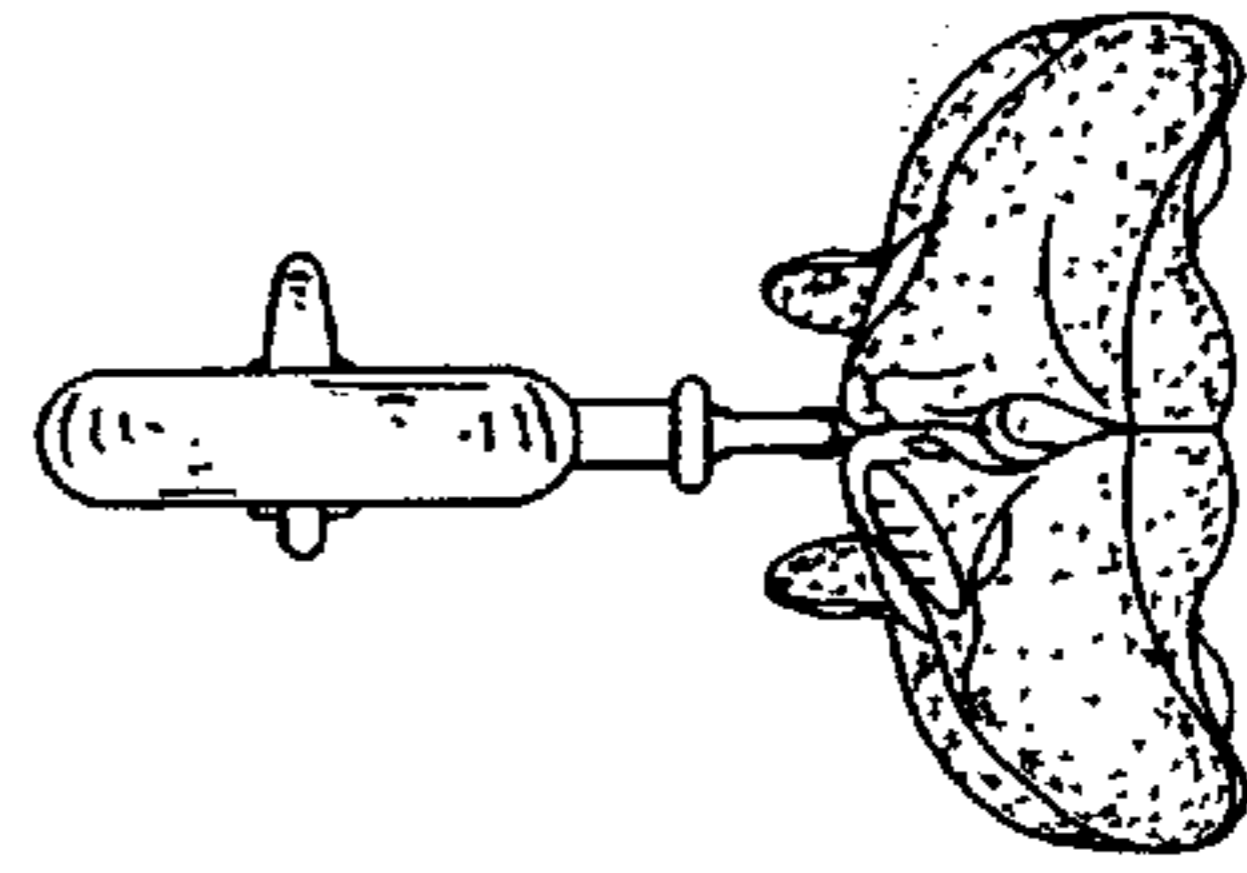

FIG. 6

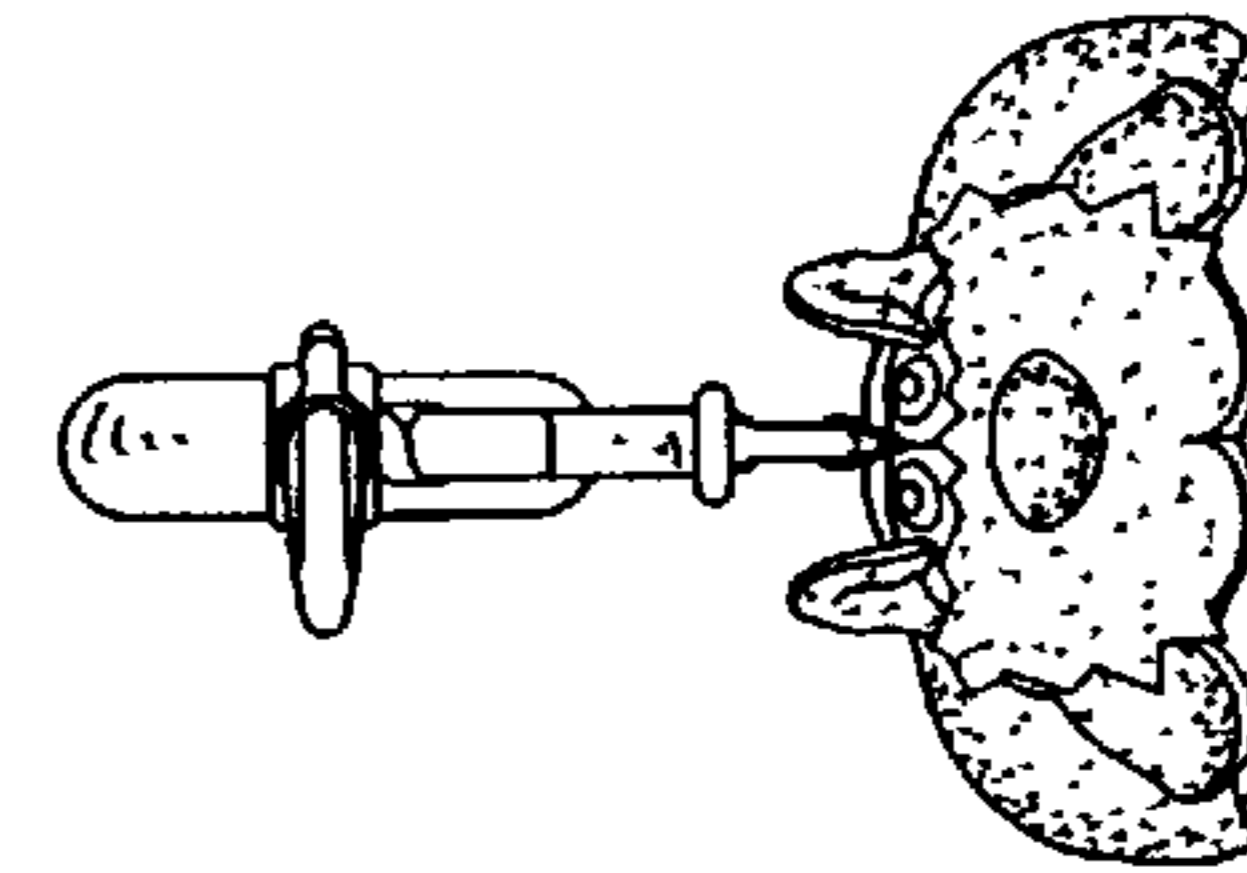

FIG. 7