



US00D454365S

(12) **United States Design Patent**  
**Summers**

(10) **Patent No.:** **US D454,365 S**

(45) **Date of Patent:** **\*\* Mar. 12, 2002**

(54) **CHARACTER PEN**

6,254,298 B1 \* 7/2001 Hsu ..... 401/195

(76) Inventor: **Ethan Summers**, 5512 Landmark Dr.,  
Charlotte, NC (US) 28270

(\*\*) Term: **14 Years**

(21) Appl. No.: **29/138,284**

(22) Filed: **Mar. 9, 2001**

(51) **LOC (7) Cl.** ..... **19-06**

(52) **U.S. Cl.** ..... **D19/42; D19/46; D19/43;**  
**D21/626; D21/648**

(58) **Field of Search** ..... **D21/436, 626,**  
**D21/633, 648, 649; D19/35, 36, 41-42,**  
**43-51, 53-58, 81-85; 401/52, 98, 195,**  
**202, 213, 243-247, 262, 209**

(56) **References Cited**

**U.S. PATENT DOCUMENTS**

D22,414 S	*	5/1893	Kraus	.....	D19/42
D58,300 S	*	7/1921	Allison	.....	D21/626
D69,056 S	*	12/1925	Schell	.....	D21/626
D74,519 S	*	2/1928	Power	.....	D19/42
5,158,384 A	*	10/1992	Radmilovic et al.	.....	401/195
5,172,863 A	*	12/1992	Melone et al.	.....	446/475 X
D372,277 S	*	7/1996	Henley	.....	D21/436
D445,151 S	*	7/2001	Chu	.....	D19/42 X

**OTHER PUBLICATIONS**

Galoob Comics Fall 1995—Sky Dancers (Flowers) see  
circled doll, lower right.\*

\* cited by examiner

*Primary Examiner*—Martie K. Holtje

(74) *Attorney, Agent, or Firm*—Adams, Schwartz & Evans,  
P.A.

(57) **CLAIM**

I claim the ornamental design for a character pen, as shown.

**DESCRIPTION**

FIG. 1 is a front view of the character pen with the base removed from the pen tip;  
 FIG. 2 is a side perspective view of the character pen with the base attached to the pen tip;  
 FIG. 3 is a front view thereof;  
 FIG. 4 is a rear view thereof;  
 FIG. 5 is a further side view thereof;  
 FIG. 6 is a bottom, left side perspective view thereof;  
 FIG. 7 is a top perspective view thereof; and,  
 FIG. 8 is a bottom perspective view thereof.

**1 Claim, 7 Drawing Sheets**

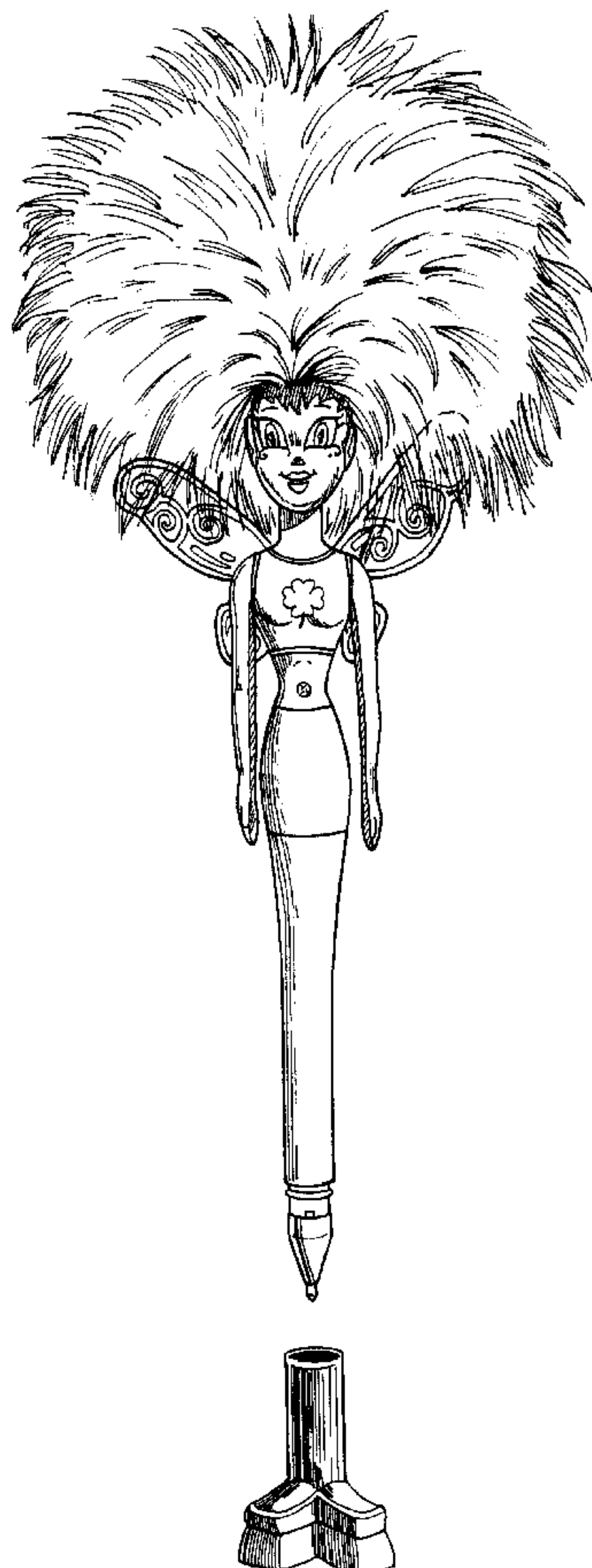

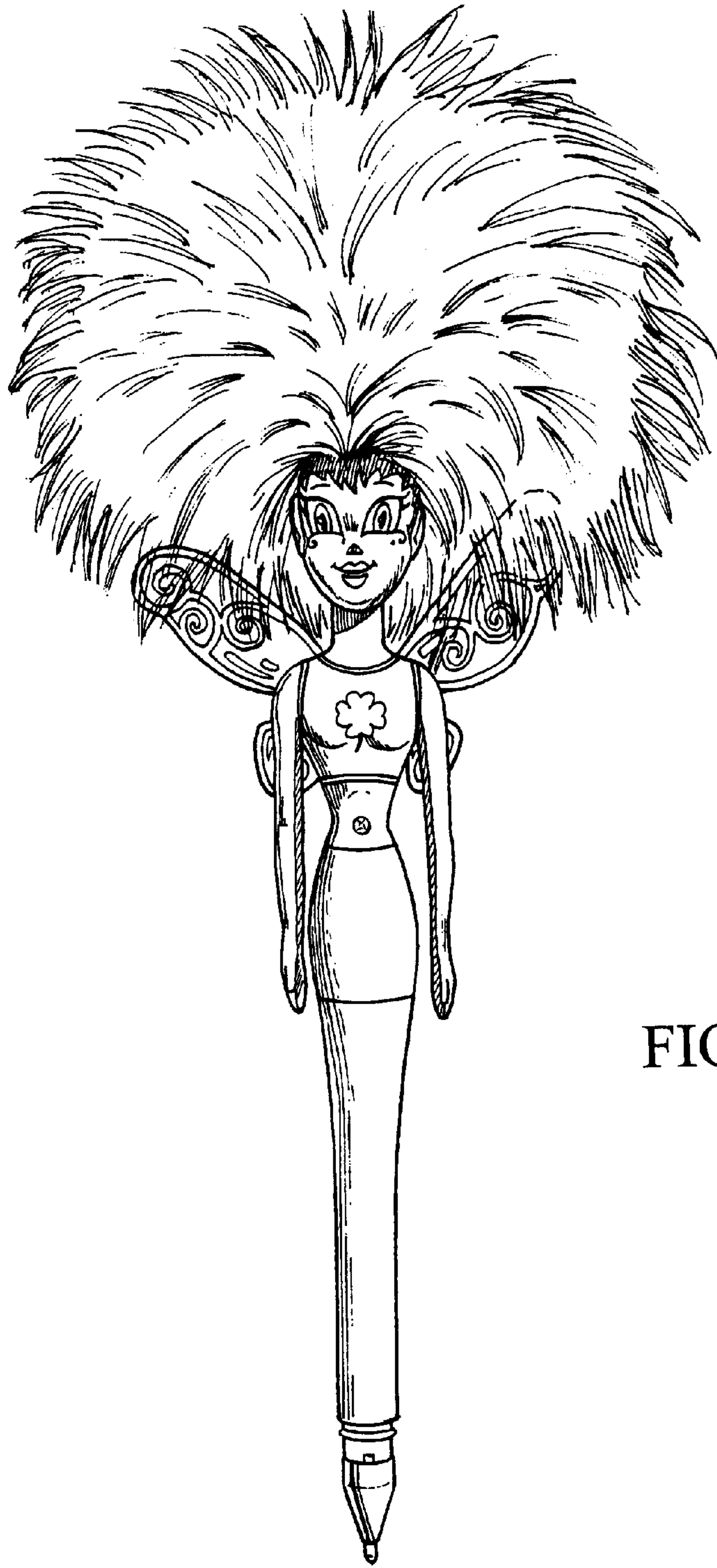
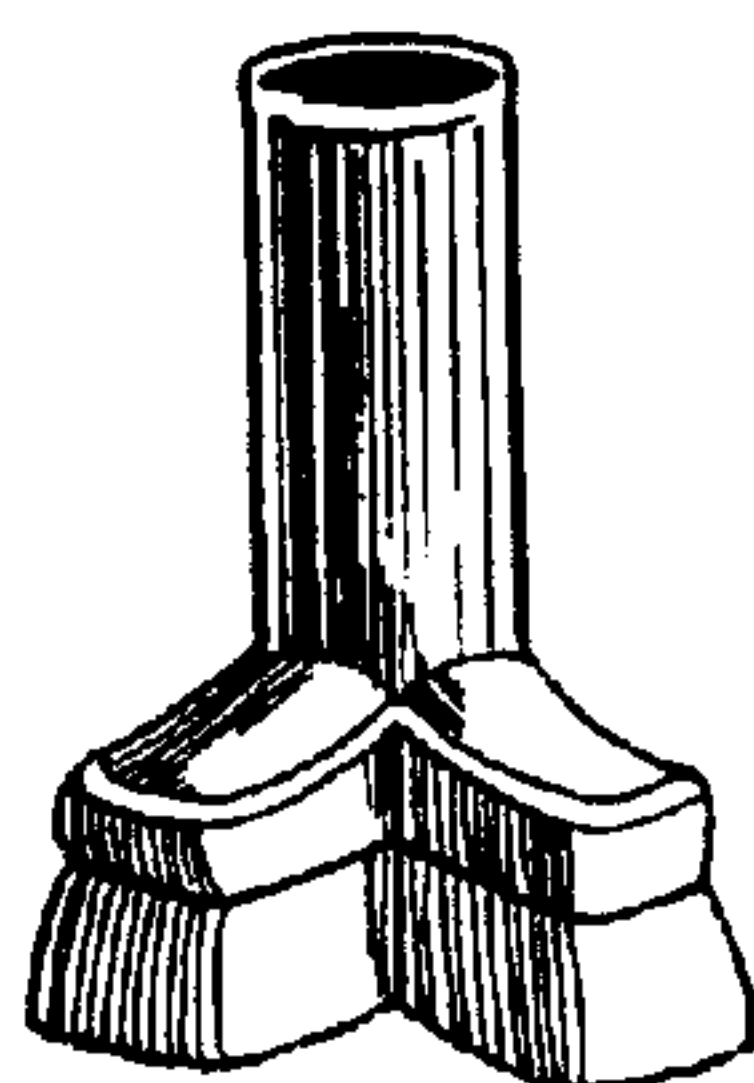

FIG. 1



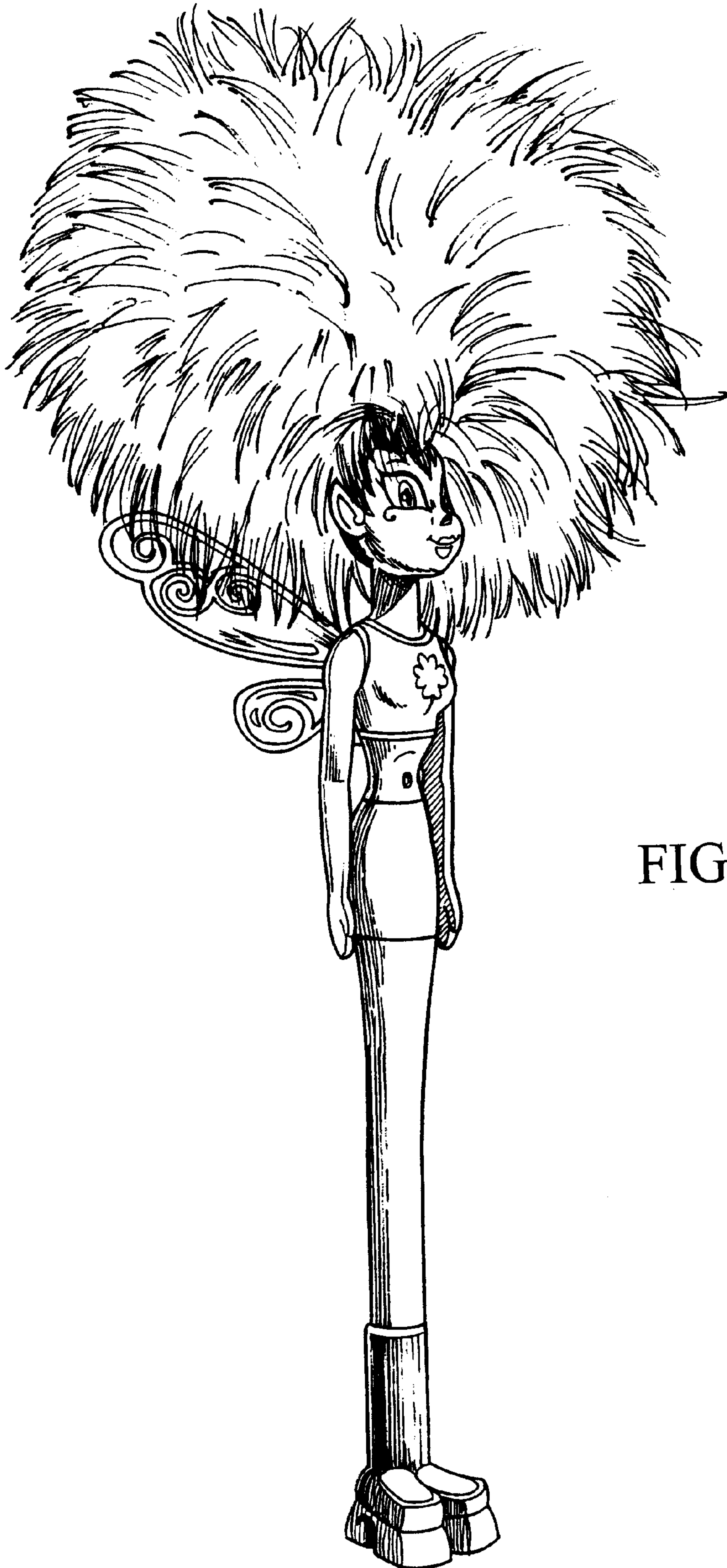

FIG. 2



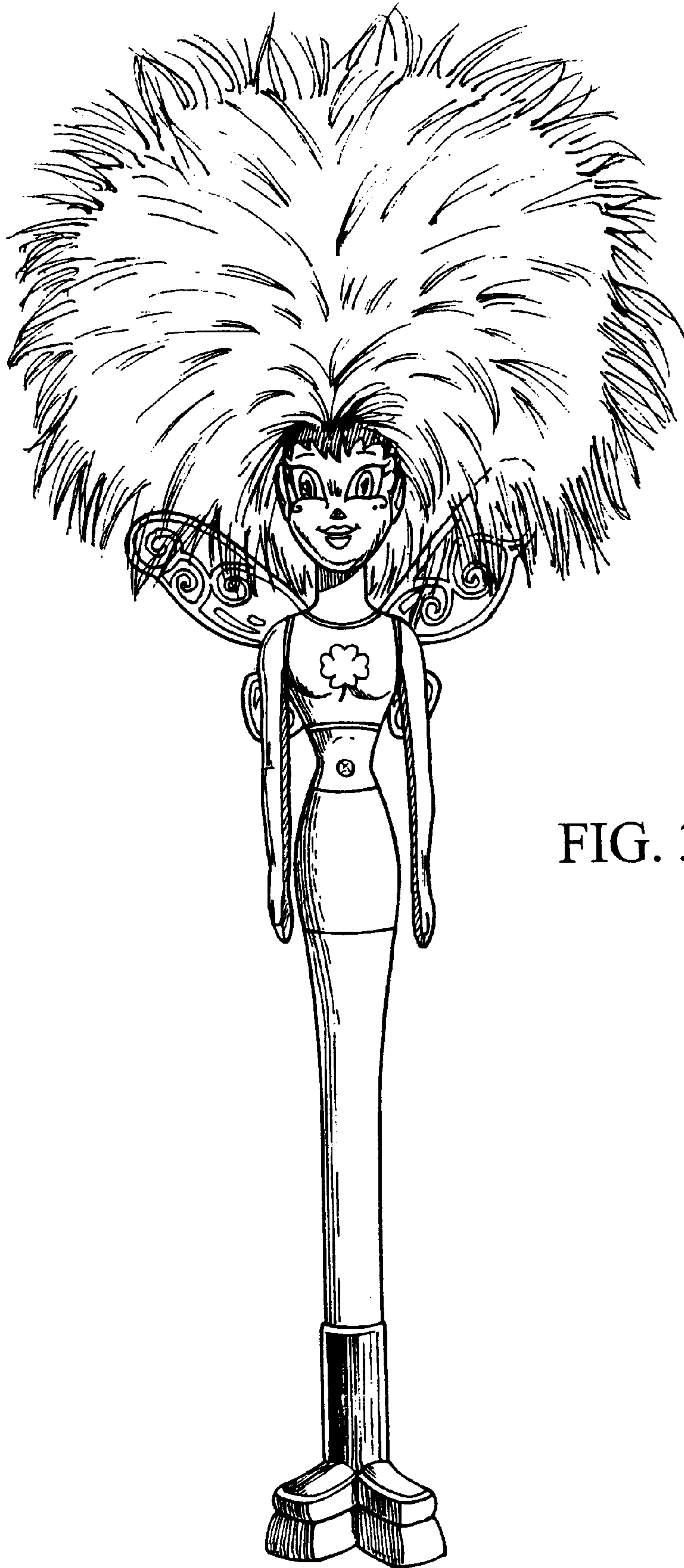

FIG. 3

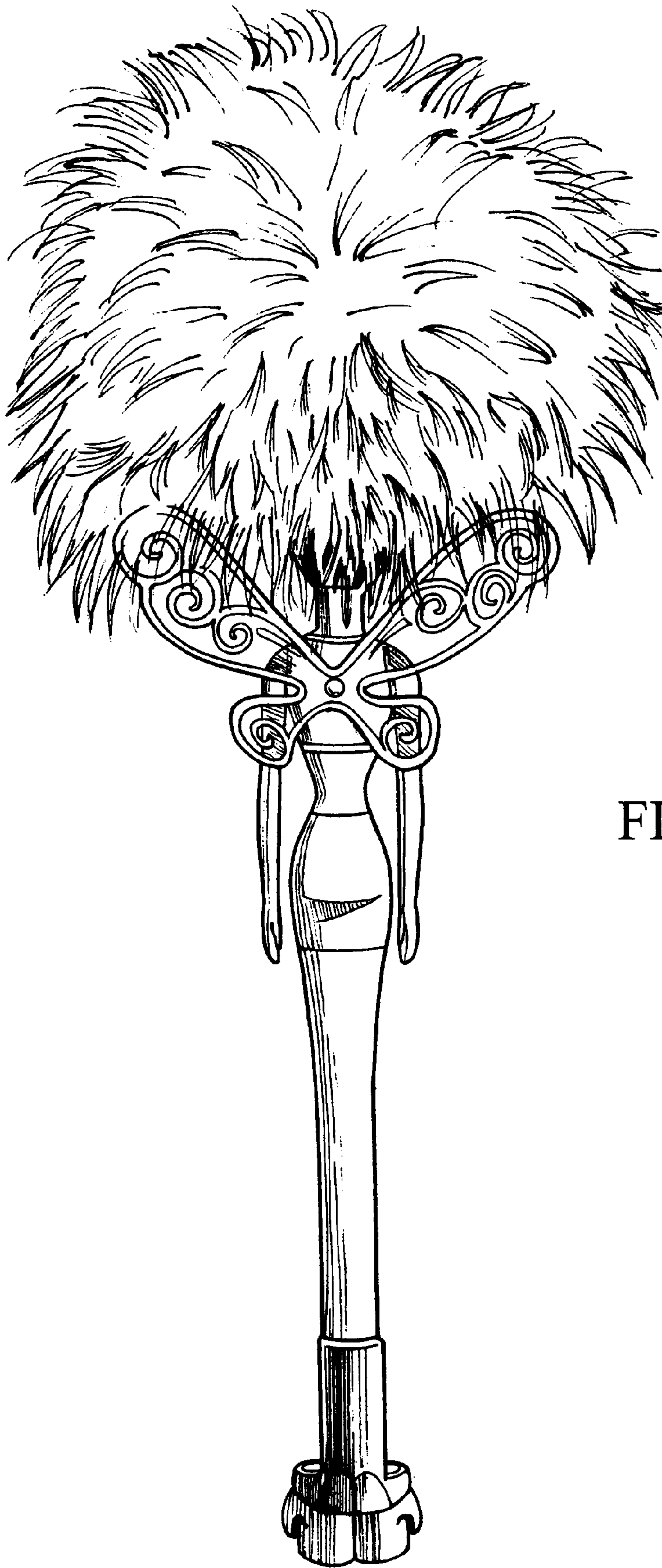

FIG. 4

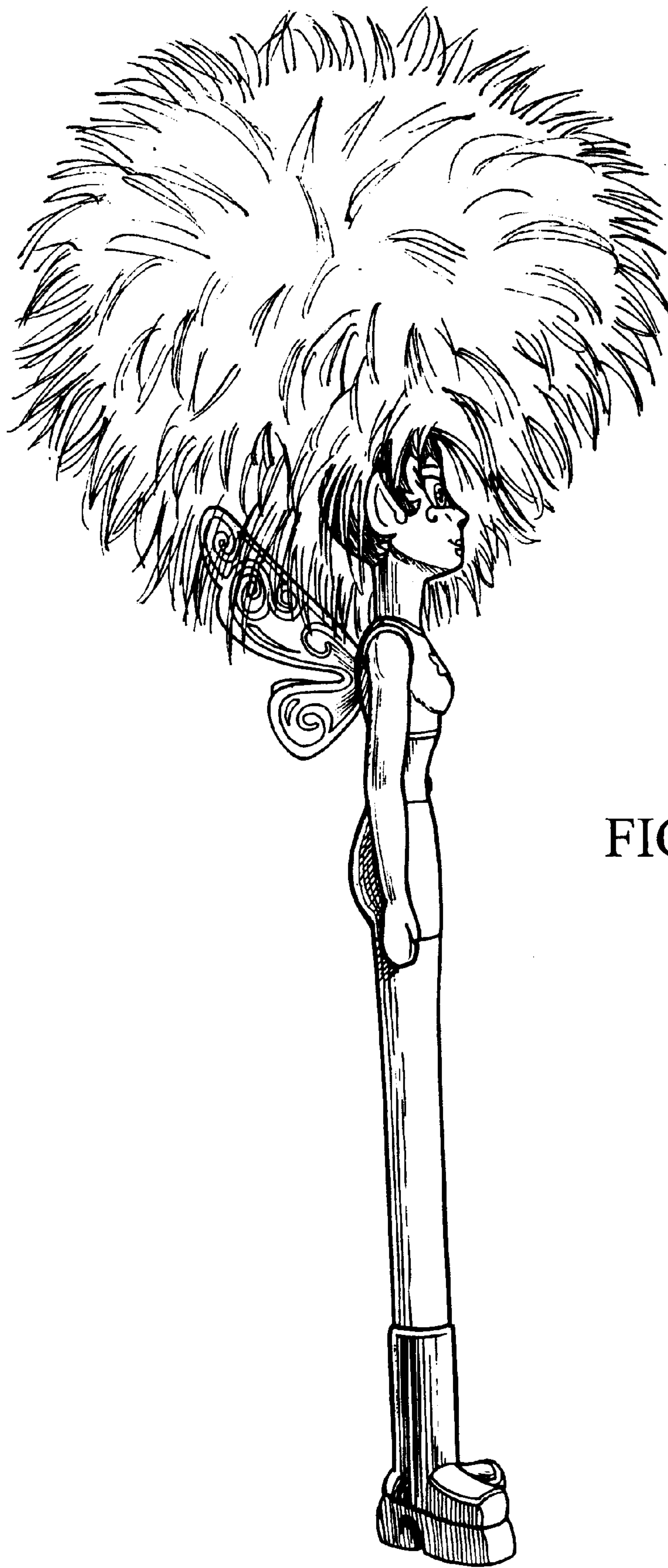

FIG. 5



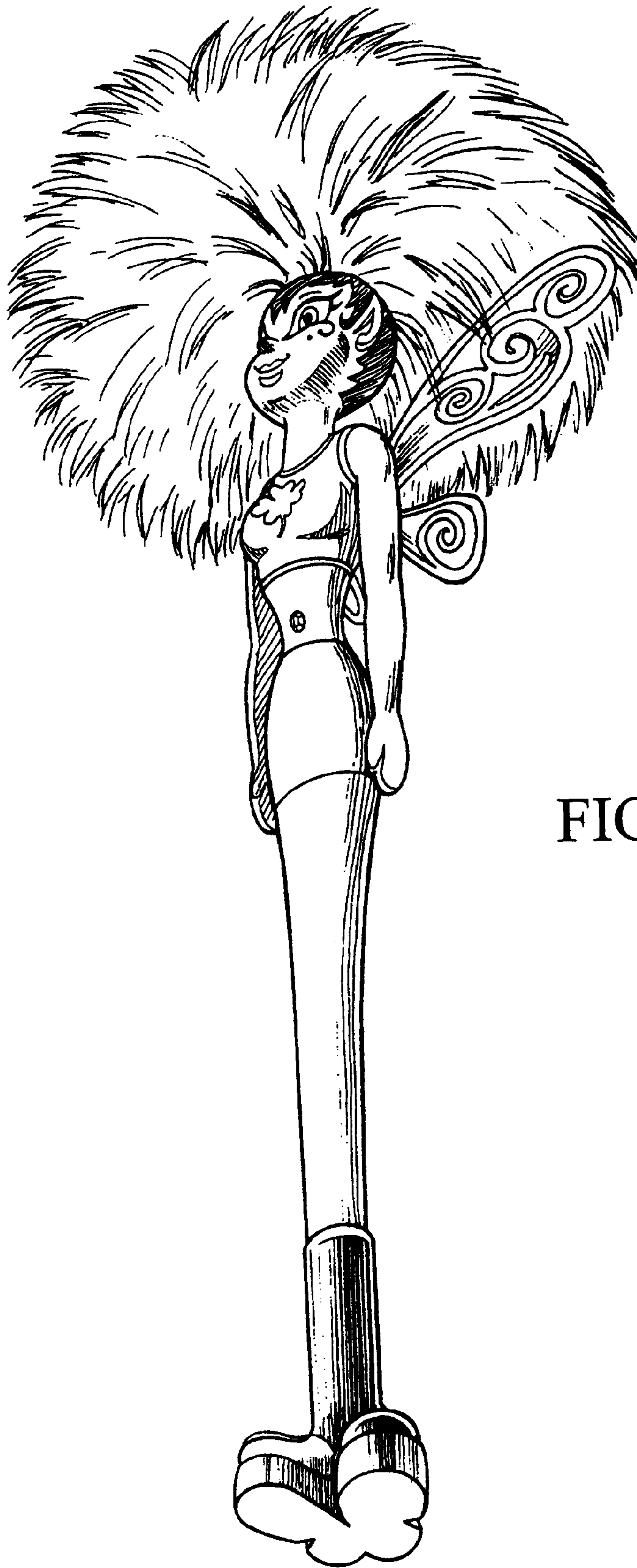

FIG. 6



FIG. 7

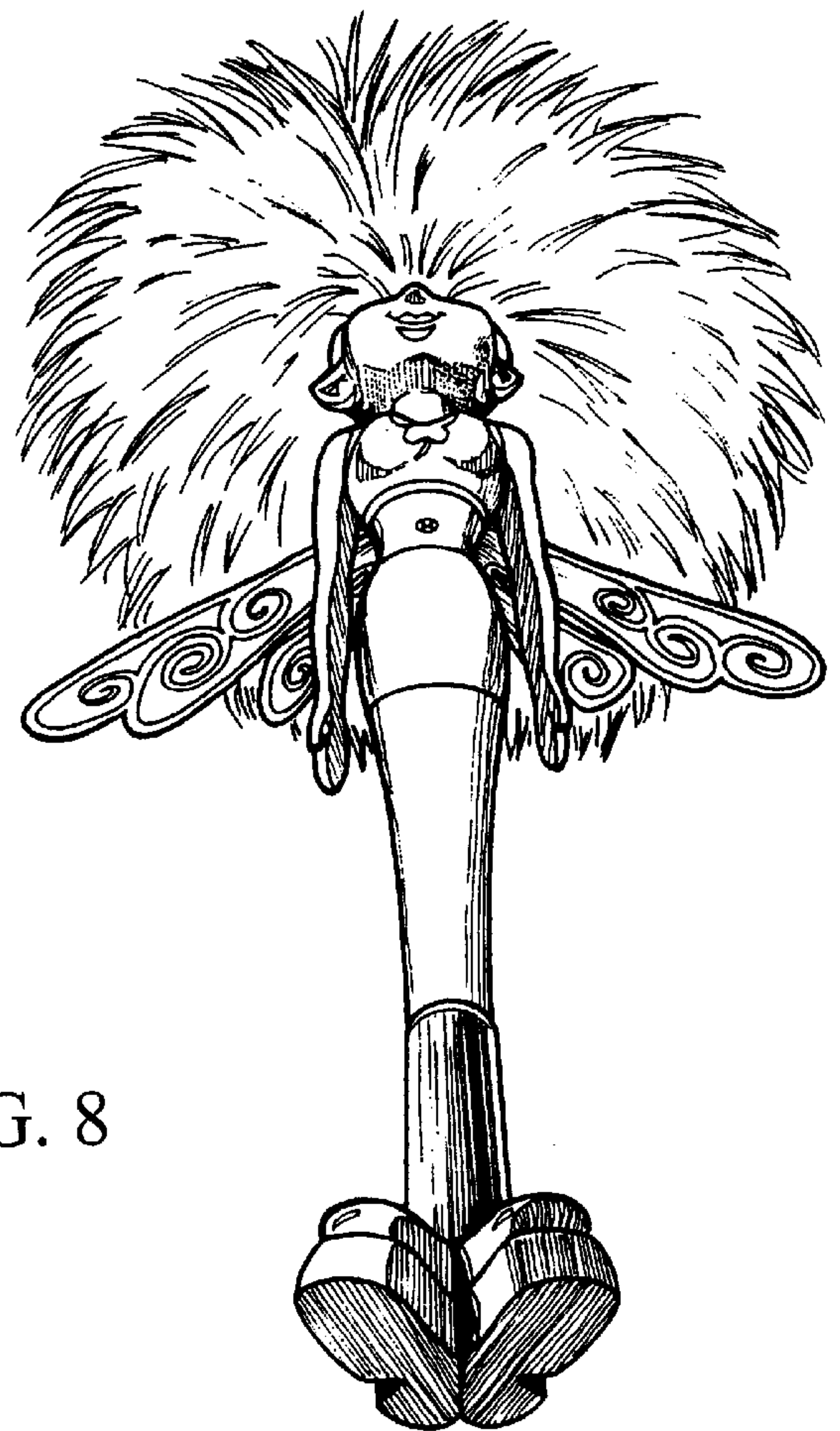

FIG. 8