



US00D454331S

(12) **United States Design Patent**  
**Fierro et al.**

(10) **Patent No.:** **US D454,331 S**  
(45) **Date of Patent:** **\*\* Mar. 12, 2002**

(54) **TIRE TREAD**

(75) Inventors: **Anthony John Fierro**, Uniontown;  
**Kurt Jon Bergstrom**, Tallmadge;  
**Kevin Christopher Legge**, Uniontown;  
**David Allen Griffin**; **Jeffrey Leon Sevart**, both of Akron, all of OH (US)

(73) Assignee: **The Goodyear Tire & Rubber Company**, Akron, OH (US)

(\*\*) Term: **14 Years**

(21) Appl. No.: **29/146,099**

(22) Filed: **Aug. 3, 2001**

**Related U.S. Application Data**

(62) Division of application No. 29/121,567, filed on Apr. 10, 2000.

(51) **LOC (7) Cl.** ..... **12-15**

(52) **U.S. Cl.** ..... **D12/594**

(58) **Field of Search** ..... D12/134-152;  
152/209.1, 209.9, 209.12, 209.22, 209.25

(56) **References Cited**

**U.S. PATENT DOCUMENTS**

D253,644 S	*	12/1979	Peron	.....	D12/594
4,598,747 A		7/1986	Flechtner		
D308,188 S	*	5/1990	Hinrichsen et al.	.....	D12/594
D320,774 S		10/1991	Gebert et al.		
D320,964 S	*	10/1991	Crump et al.	.....	D12/594
5,223,065 A		6/1993	Kogure		
5,301,727 A		4/1994	Inoue		
D350,508 S	*	9/1994	Evraert	.....	D12/594
D350,513 S		9/1994	Mehta et al.		
D357,654 S		4/1995	Hitosugi et al.		
5,454,411 A		10/1995	Weyrich et al.		
D365,053 S		12/1995	White		
D368,685 S		4/1996	McKisson		

D372,007 S		7/1996	Van Der Meer et al.		
5,582,661 A		12/1996	Winter		
D379,166 S		5/1997	Aikawa et al.		
D381,302 S		7/1997	Rohweder et al.		
D384,308 S	*	9/1997	Heinen	.....	D12/594
D395,264 S		6/1998	Blankenship et al.		
5,814,169 A		9/1998	Yamaguchi et al.		
D399,461 S		10/1998	Lurois et al.		
D421,942 S	*	3/2000	Fierro et al.	.....	D12/146

**OTHER PUBLICATIONS**

Brigadier B/G 560 X/T Tire, Tread Design Guide, Jan. 1999, p. 17, 3/1.\*

Michelin LTX M/S Tire, Tread Design Guide, Jan. 1999, p. 50. 4/3.\*

Sigma Custom 428 Tire, Tread Design Guide, Jan. 1999, p. 66. 3/2.\*

\* cited by examiner

*Primary Examiner*—Robert M. Spear

(74) *Attorney, Agent, or Firm*—David L. King

(57) **CLAIM**

The ornamental design for a tire tread, as shown and described.

**DESCRIPTION**

FIG. 1 is a perspective view of a tire tread showing our new design, it being understood that the pattern repeats uniformly throughout the circumference of the tread;

FIG. 2 is a front elevational view thereof;

FIG. 3 is a side elevational view thereof, the opposite side elevational view being identical thereto; and,

FIG. 4 is an enlarged fragmentary perspective view.

In the drawings, the broken lines defining the sidewall and inner bead and the peripheral boundary between the tire tread and the sidewall are for illustrative purposes only and form no part of the claimed design.

**1 Claim, 4 Drawing Sheets**

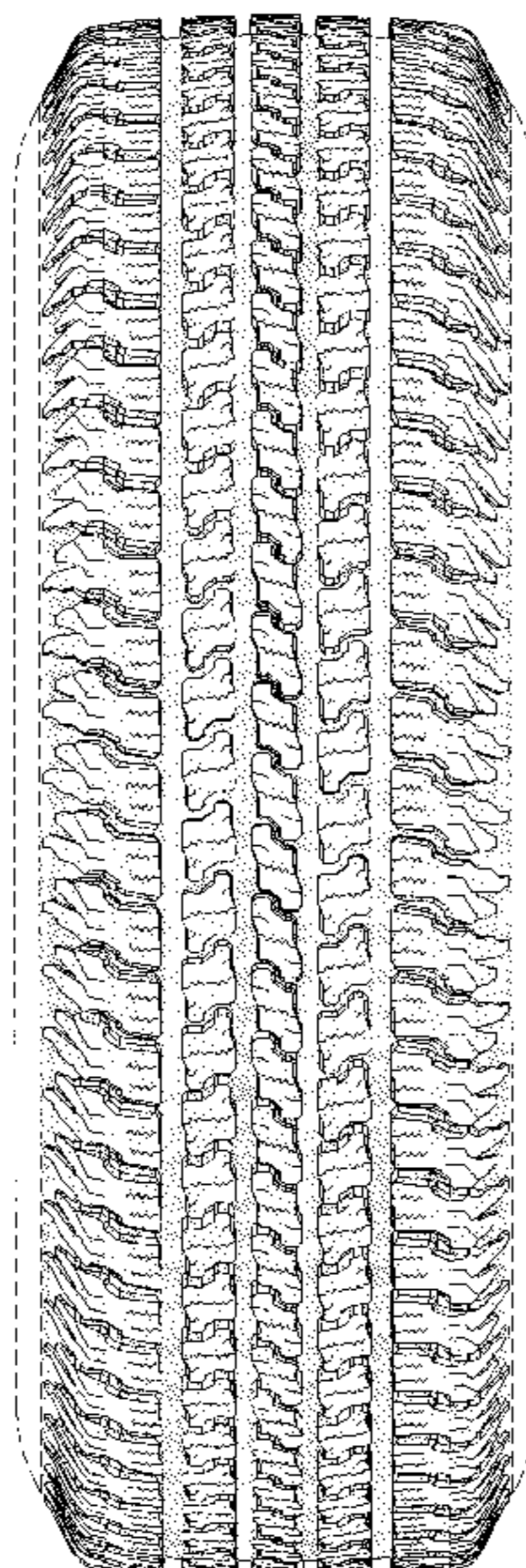



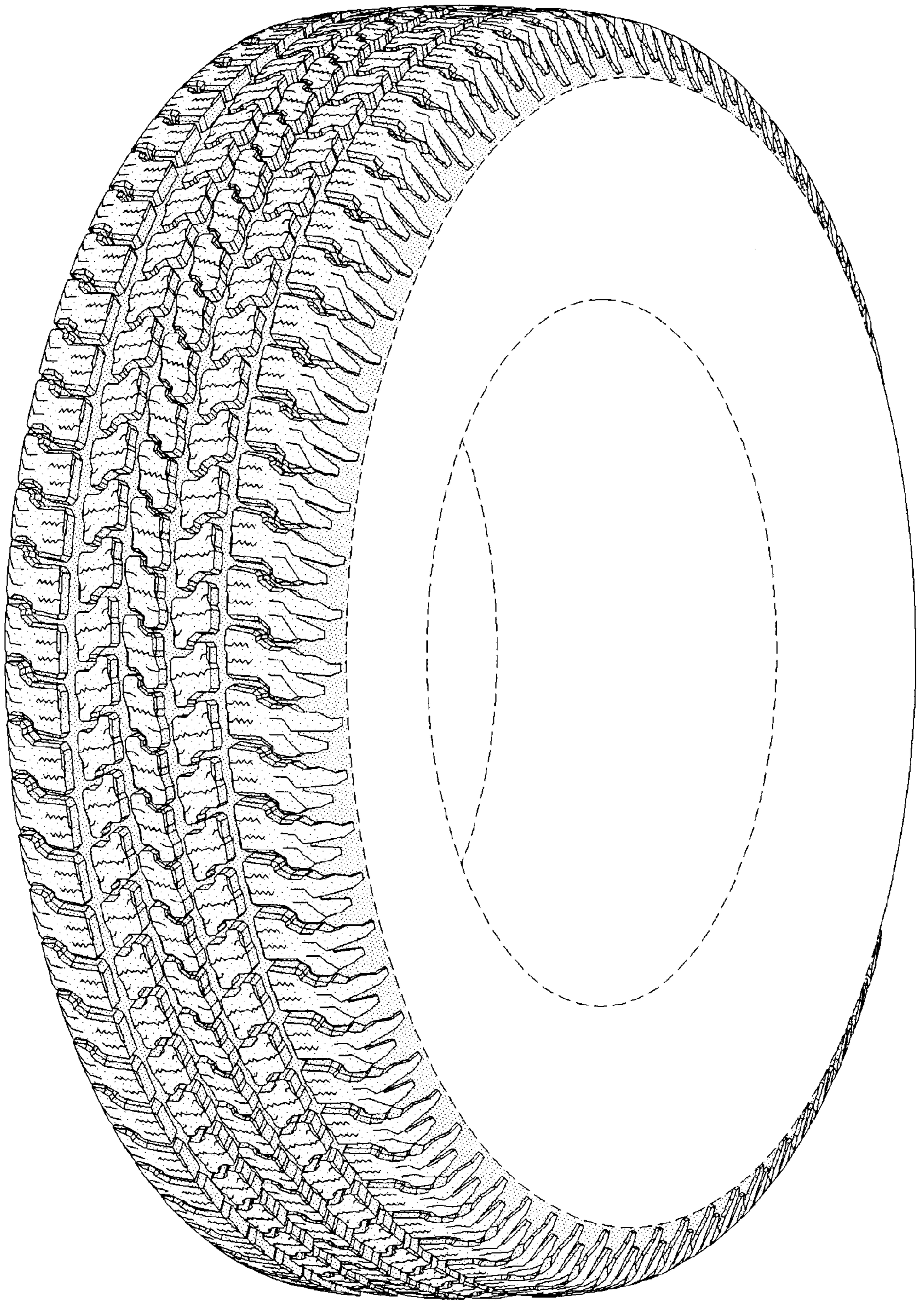

FIG-1



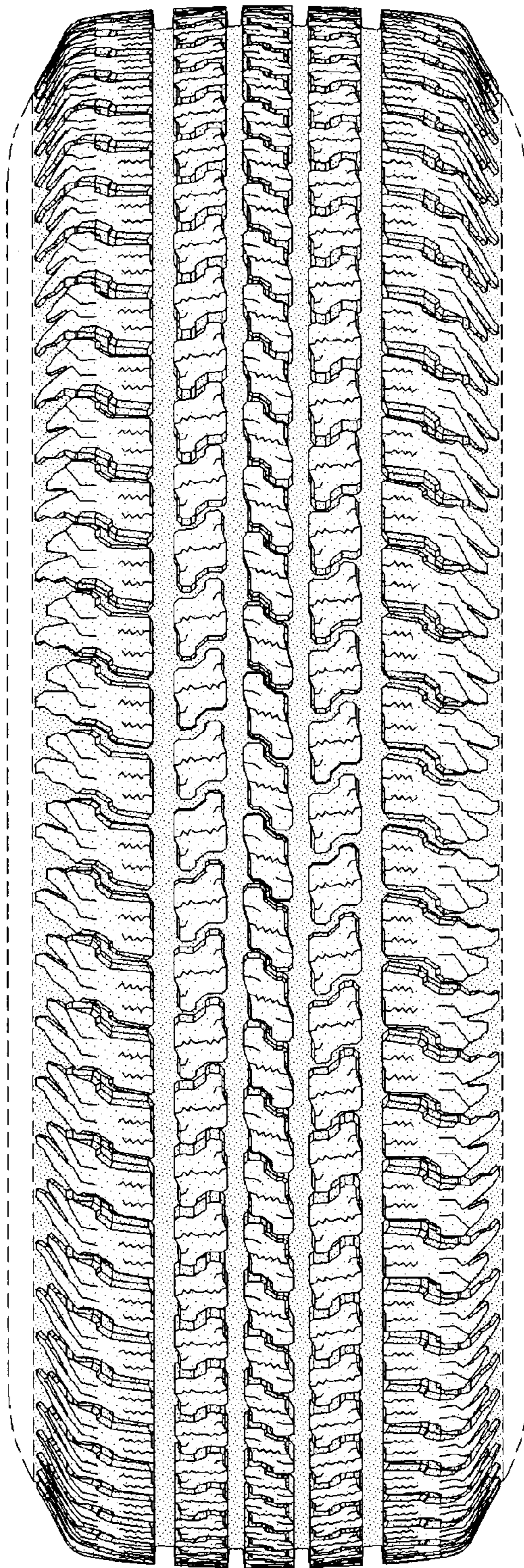

FIG-2

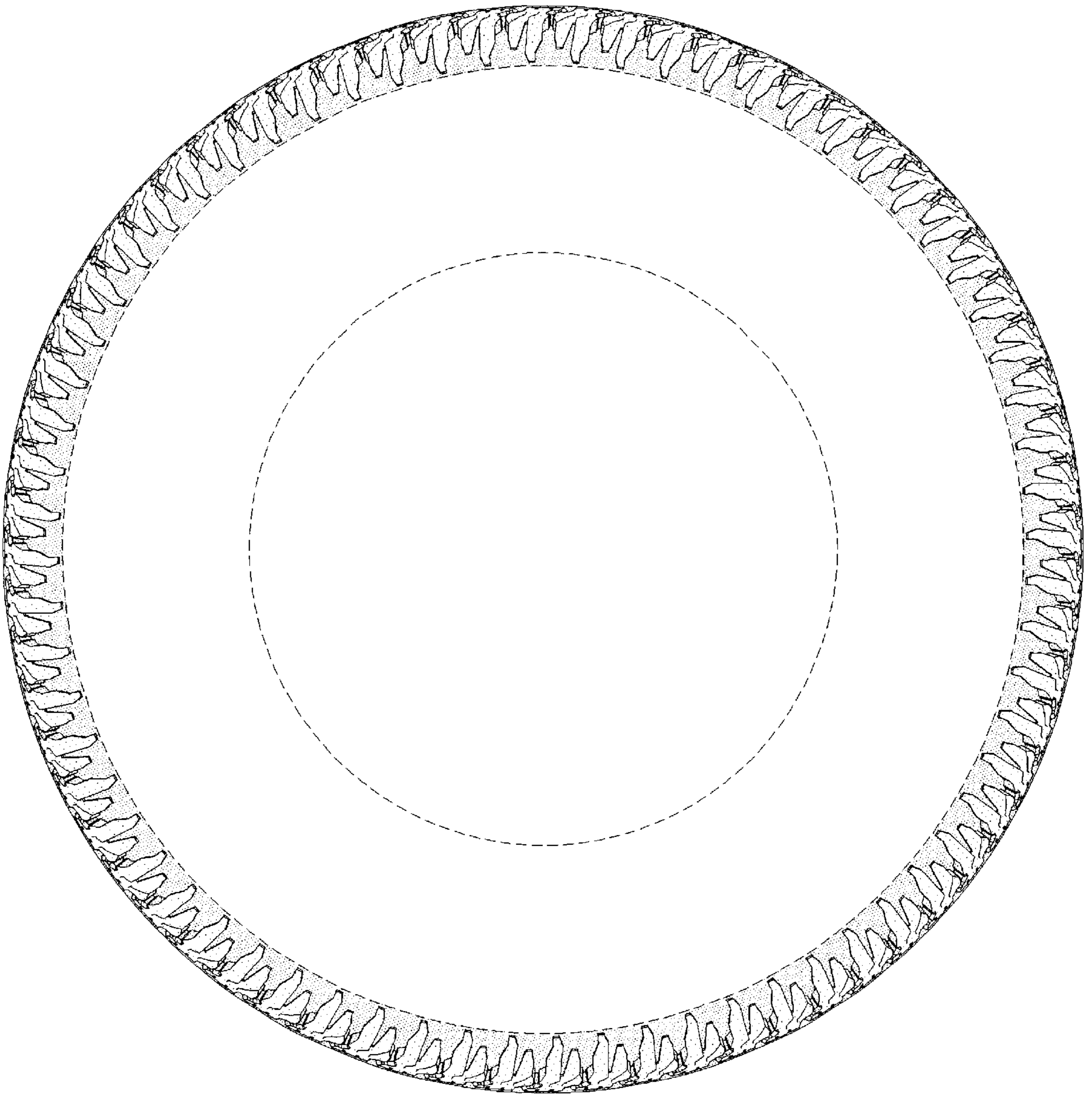

FIG-3



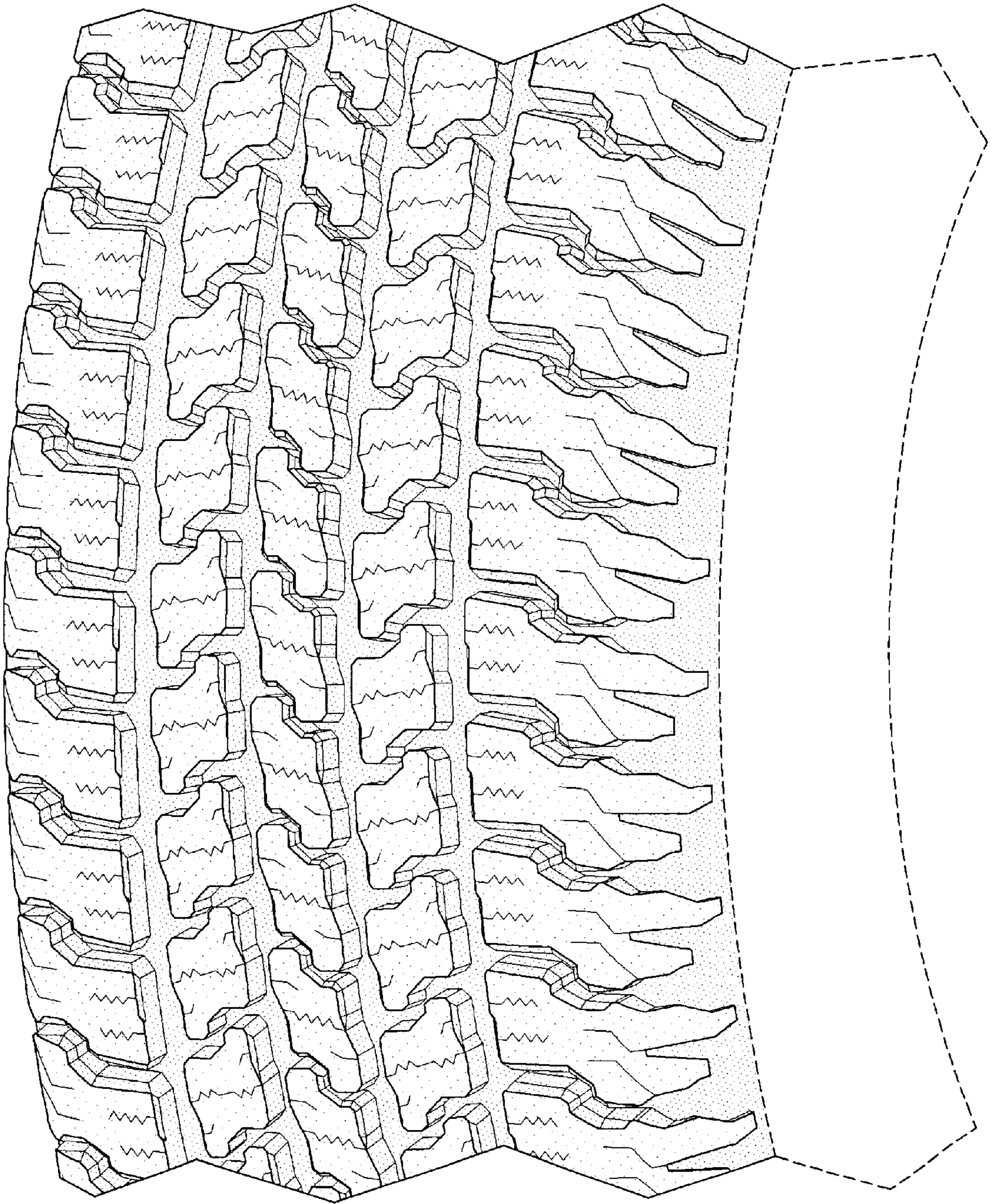

FIG-4