



US00D454279S

(12) **United States Design Patent**
Mandil

(10) **Patent No.:** **US D454,279 S**

(45) **Date of Patent:** **** Mar. 12, 2002**

(54) **DECORATIVE PLATE**

(75) **Inventor:** **Salim Mandil, Brooklyn, NY (US)**

(73) **Assignee:** **YMM Napoli Co., Brooklyn, NY (US)**

(**) **Term:** **14 Years**

(21) **Appl. No.:** **29/140,680**

(22) **Filed:** **Apr. 23, 2001**

(51) **LOC (7) Cl.** **07-01**

(52) **U.S. Cl.** **D7/569; D7/578; D7/564;**
D7/551.1

(58) **Field of Search** **D7/571, 573, 539,**
D7/544, 551.1, 555, 560, 564, 567, 569,
578, 625; 220/23.83, 575

(56) **References Cited**

U.S. PATENT DOCUMENTS

D36,260 S	*	3/1903	Theisen	D7/569
D119,403 S	*	3/1940	Spence	D7/564
D166,001 S	*	2/1952	Saller	D7/564
D217,877 S	*	6/1970	Lankowitz	D6/557

D274,299 S * 6/1984 Kessler D7/551.3

D281,042 S * 10/1985 Antoni et al. D7/539

D286,487 S * 11/1986 Laslo D7/556

D373,931 S * 9/1996 Whitehead D7/539

* cited by examiner

Primary Examiner—M. N. Pandozzi

(74) *Attorney, Agent, or Firm*—William G. Todd

(57) **CLAIM**

The ornamental design for a decorative plate, as shown and described.

DESCRIPTION

FIG. 1 is a top perspective view of a decorative plate showing my new design;

FIG. 2 is a top plan view of the decorative plate;

FIG. 3 is a bottom plan view of the decorative plate;

FIG. 4 is a left side elevation view of the decorative plate;

FIG. 5 is a right side elevation view of the decorative plate;

FIG. 6 is a front elevation view of the decorative plate; and,

FIG. 7 is a rear elevation view of the decorative plate.

1 Claim, 7 Drawing Sheets

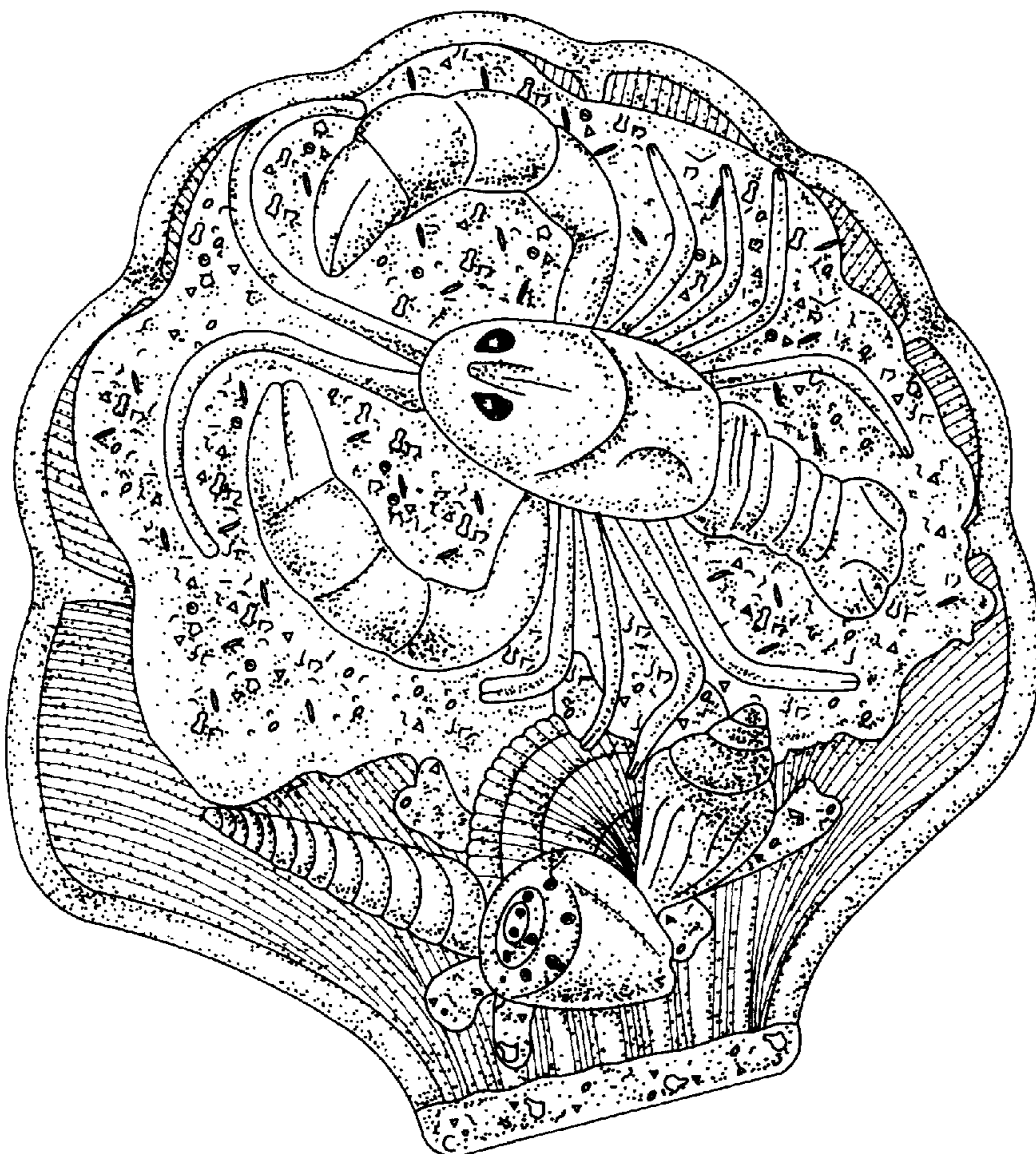

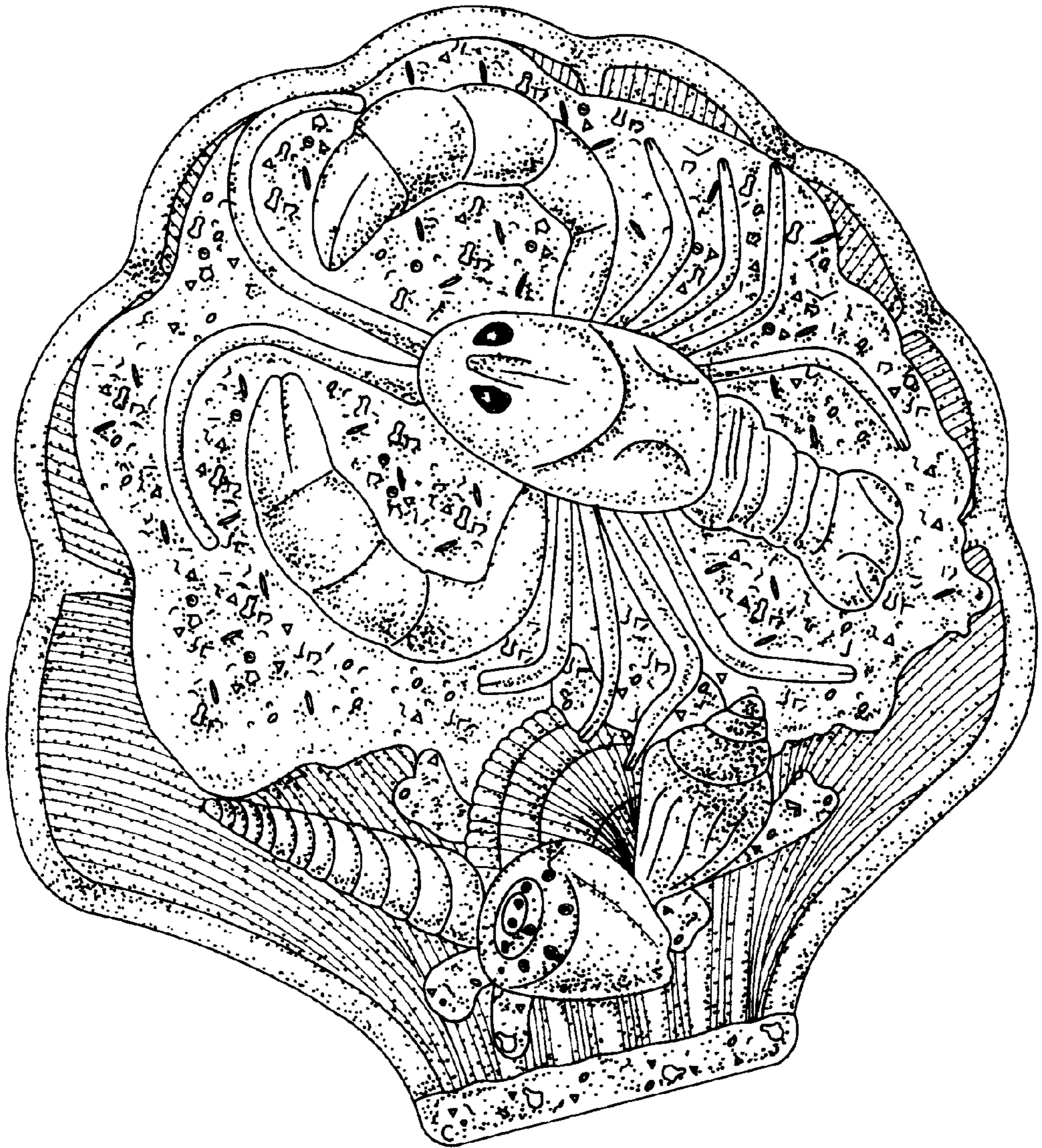

FIG. 1

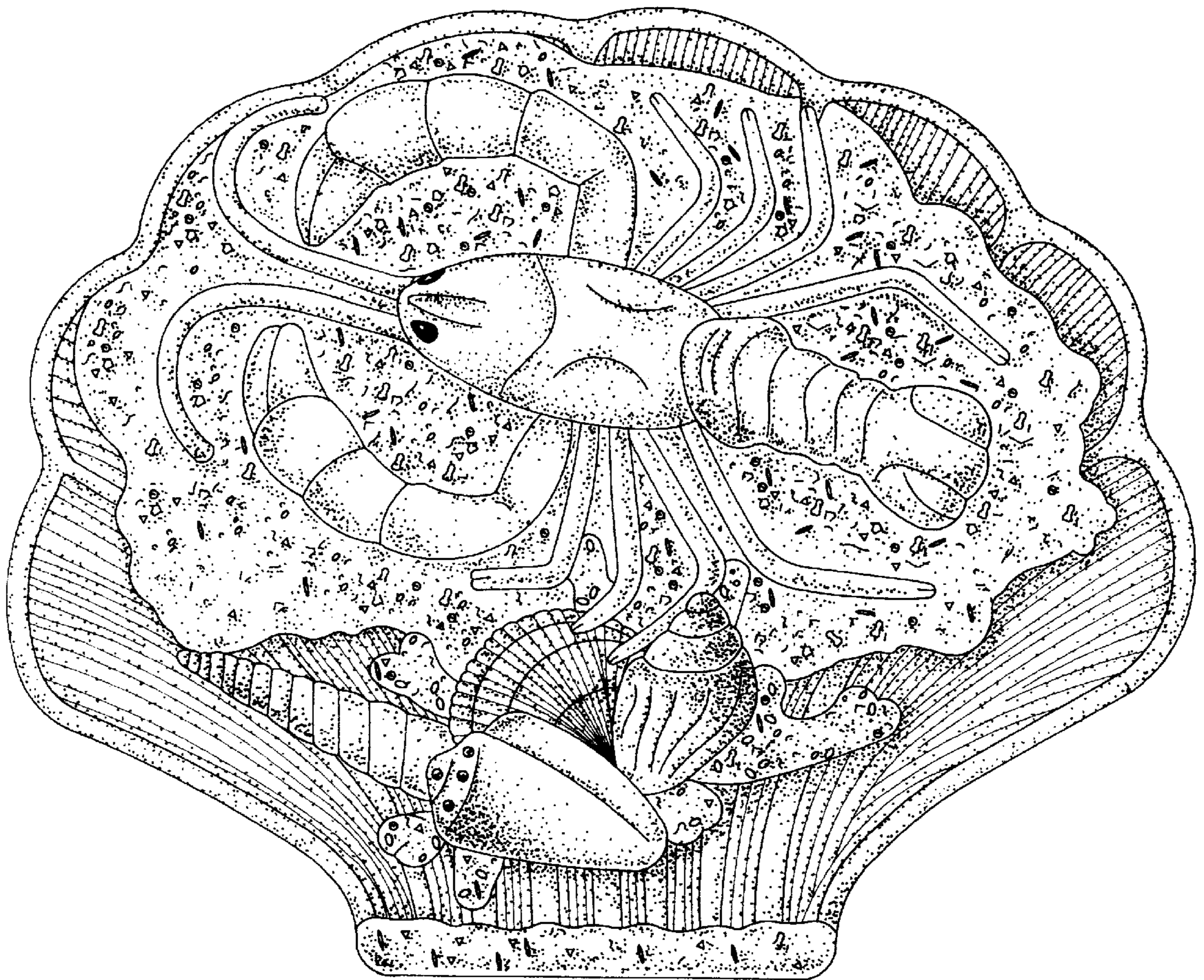

FIG. 2

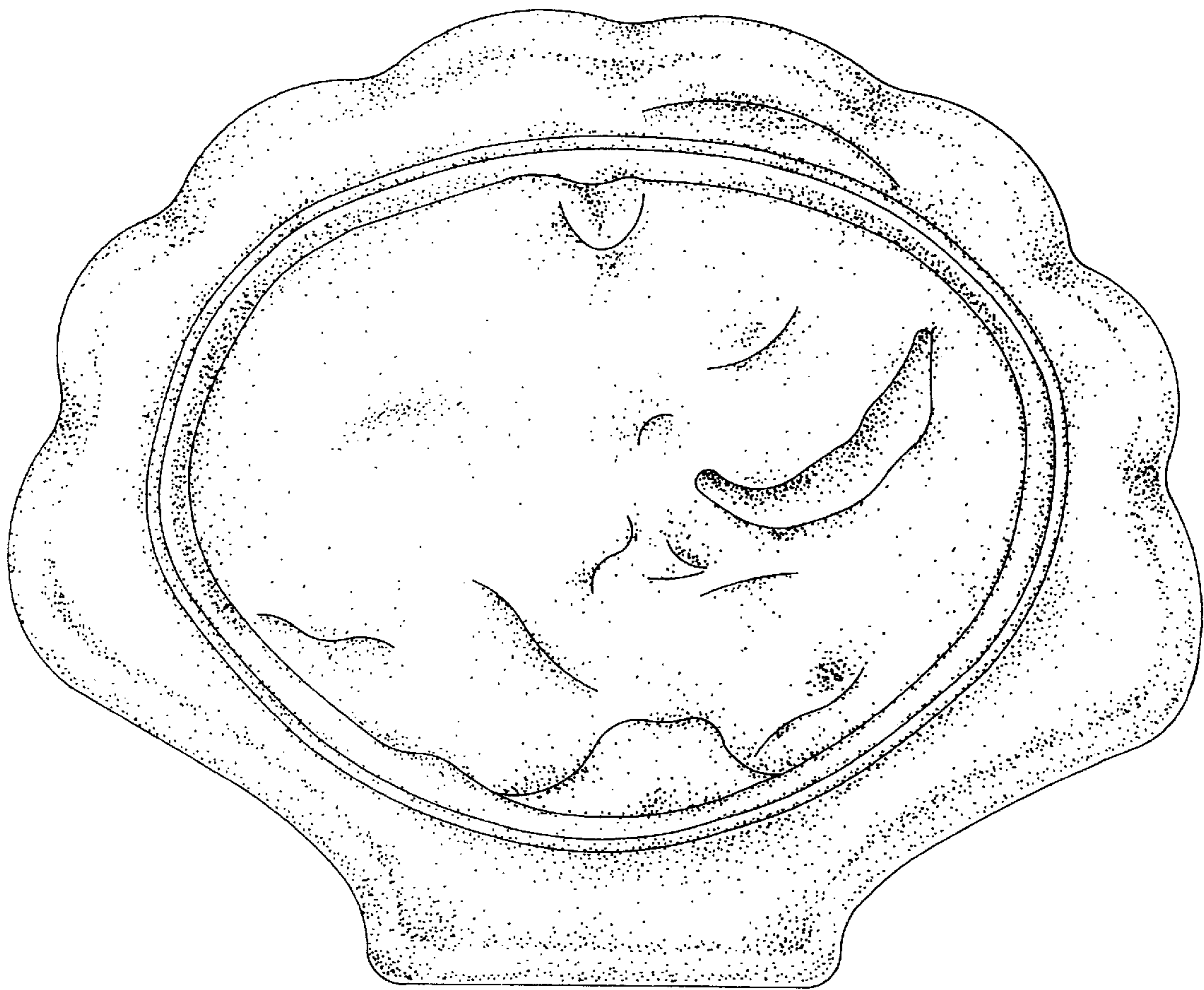

FIG. 3

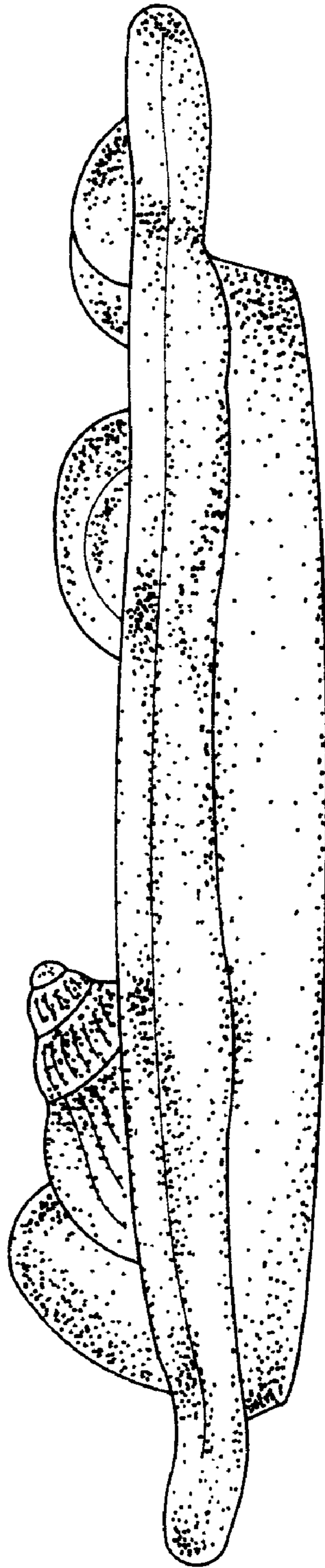

FIG. 4

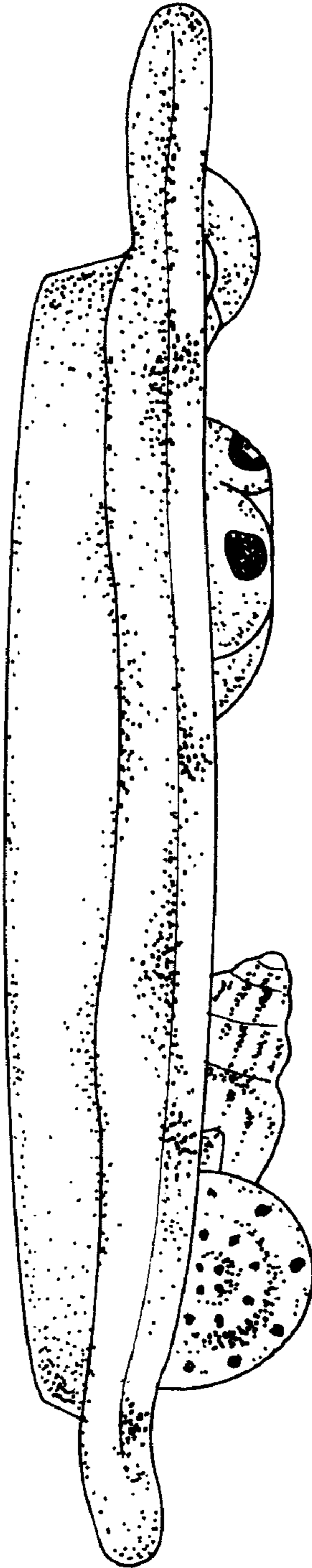

FIG. 5

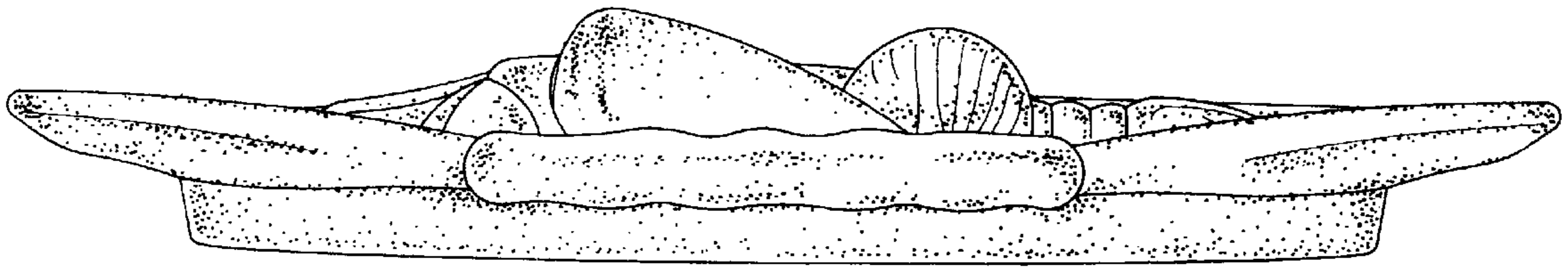

FIG. 6

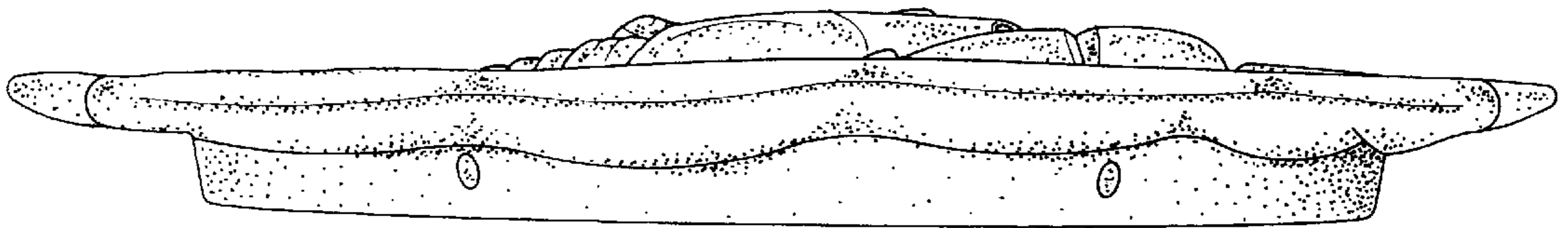

FIG. 7