



US00D454272S

(12) **United States Design Patent**  
**Petri**

(10) **Patent No.:** **US D454,272 S**

(45) **Date of Patent:** **\*\* Mar. 12, 2002**

(54) **DRAWER FRONT**

(75) Inventor: **Manfred Petri**, Marietta, GA (US)

(73) Assignee: **Tella Systems (1998), Inc.**

(\*\*) Term: **14 Years**

(21) Appl. No.: **29/125,996**

(22) Filed: **Jul. 7, 2000**

(30) **Foreign Application Priority Data**

Feb. 15, 2000 (CA) ..... 2000-0456

(51) **LOC (7) Cl.** ..... **06-06**

(52) **U.S. Cl.** ..... **D6/510**

(58) **Field of Search** ..... D6/445, 446, 436,  
D6/454, 469, 510, 560, 561, 573, 553,  
555; D8/71; 211/13.1, 85.9, 70.6, 183;  
312/213

(56) **References Cited**

**U.S. PATENT DOCUMENTS**

2,667,398	A	*	1/1954	Claffin	.....	312/213
D176,828	S	*	1/1956	Smith	.....	D6/469
2,736,627	A	*	2/1956	Horn	.....	312/213
3,476,455	A	*	11/1969	Barecki et al.	.....	312/213
4,305,630	A	*	12/1981	Mentilkowski et al.	.....	312/213
D269,310	S	*	6/1983	Wells	.....	D6/553
4,420,084	A	*	12/1983	Whelan	.....	206/566
4,480,755	A	*	11/1984	Cartwright	.....	312/213
D281,558	S	*	12/1985	Cartwright	.....	D6/469

D316,197	S	*	4/1991	Baker	.....	D6/469
D318,965	S	*	8/1991	Bradwell et al.	.....	D6/469
D320,719	S	*	10/1991	Kolsrud et al.	.....	D6/553
5,087,105	A	*	2/1992	White	.....	312/245
D327,187	S	*	6/1992	Swon	.....	D6/553
D334,672	S	*	4/1993	Bradwell et al.	.....	D6/469
D382,731	S	*	8/1997	Martin	.....	D6/469
5,671,849	A	*	9/1997	Bacon	.....	206/6.1
D404,945	S	*	2/1999	Simpkins et al.	.....	D6/510
5,902,026	A	*	5/1999	Swan et al.	.....	312/138.1
D417,571	S	*	12/1999	Teufel et al.	.....	D6/510
D431,394	S	*	10/2000	Ciavarella et al.	.....	D6/454
D438,741	S	*	3/2001	Murphy	.....	D6/553

\* cited by examiner

*Primary Examiner*—Cathron C. Brooks

(74) *Attorney, Agent, or Firm*—Finnegan, Henderson, Farabow, Garrett, and Dunner, L.L.P.

(57) **CLAIM**

The ornamental design for a drawer front, as shown and described.

**DESCRIPTION**

FIG. 1 is an isometric view of the drawer front of the present invention as a whole.

FIG. 2 is a front view of the drawer front of the present invention; and,

FIG. 3 is a vertical section view of the drawer face shown in FIG. 2.

**1 Claim, 3 Drawing Sheets**

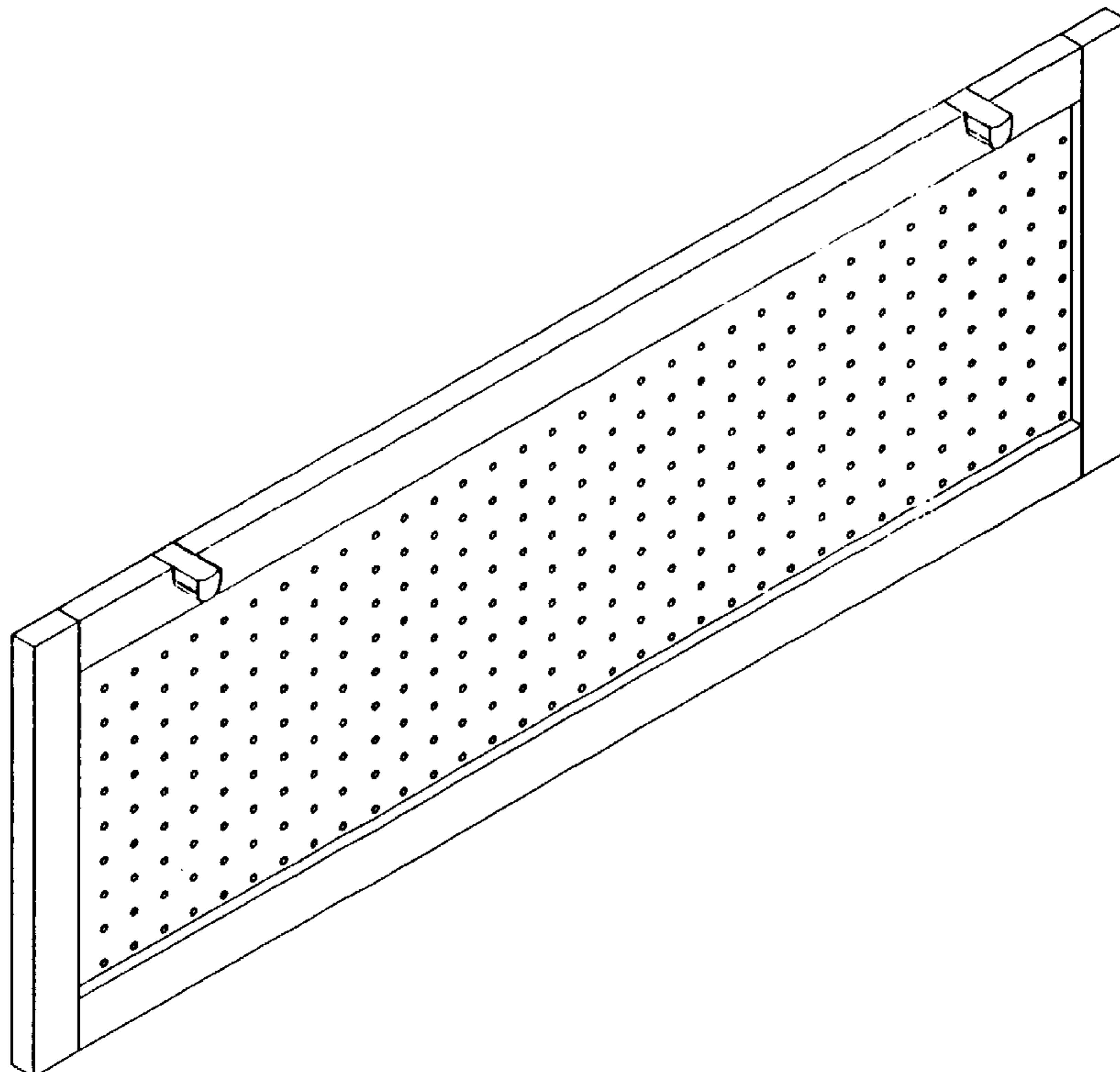

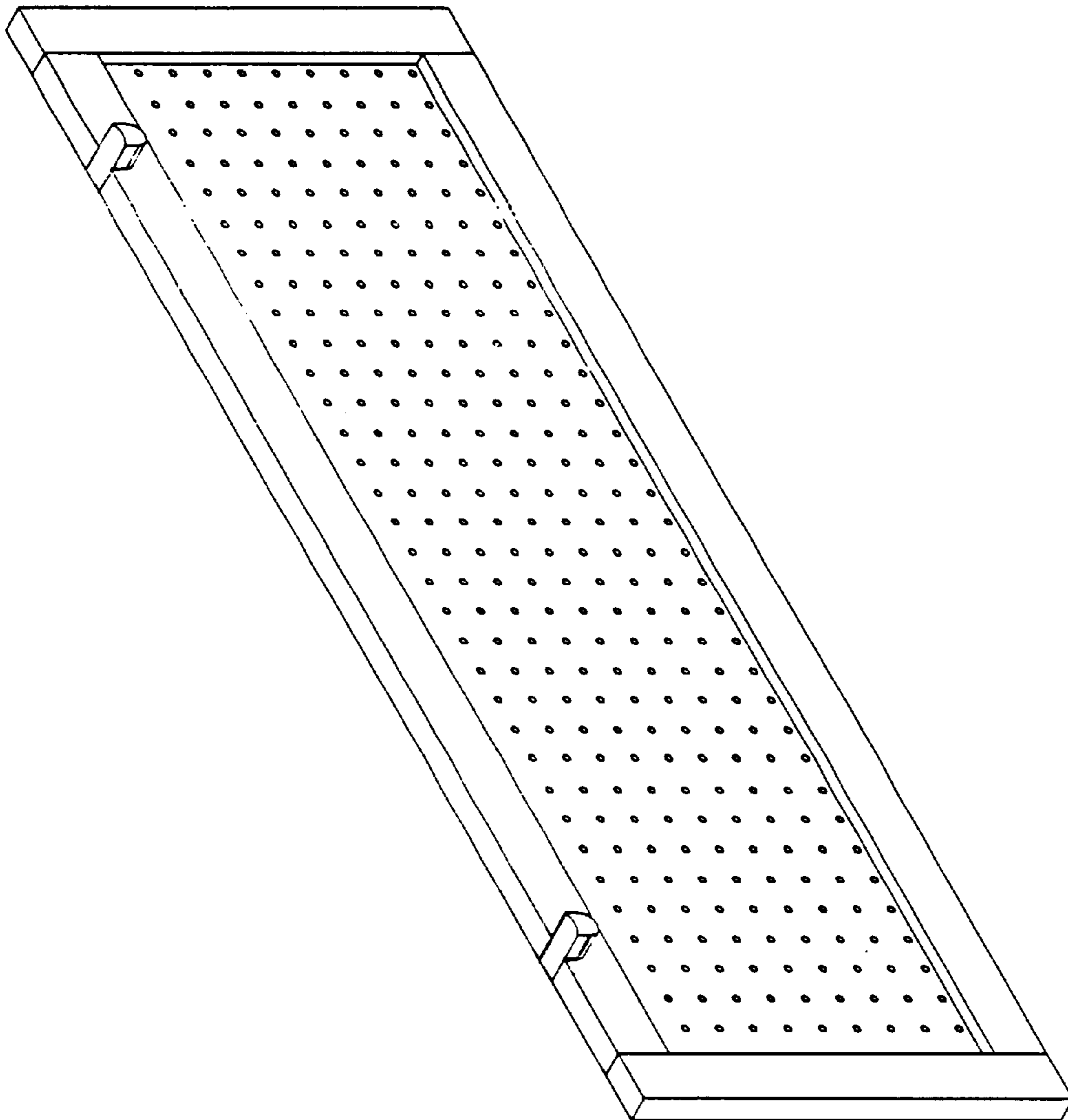

FIGURE 1

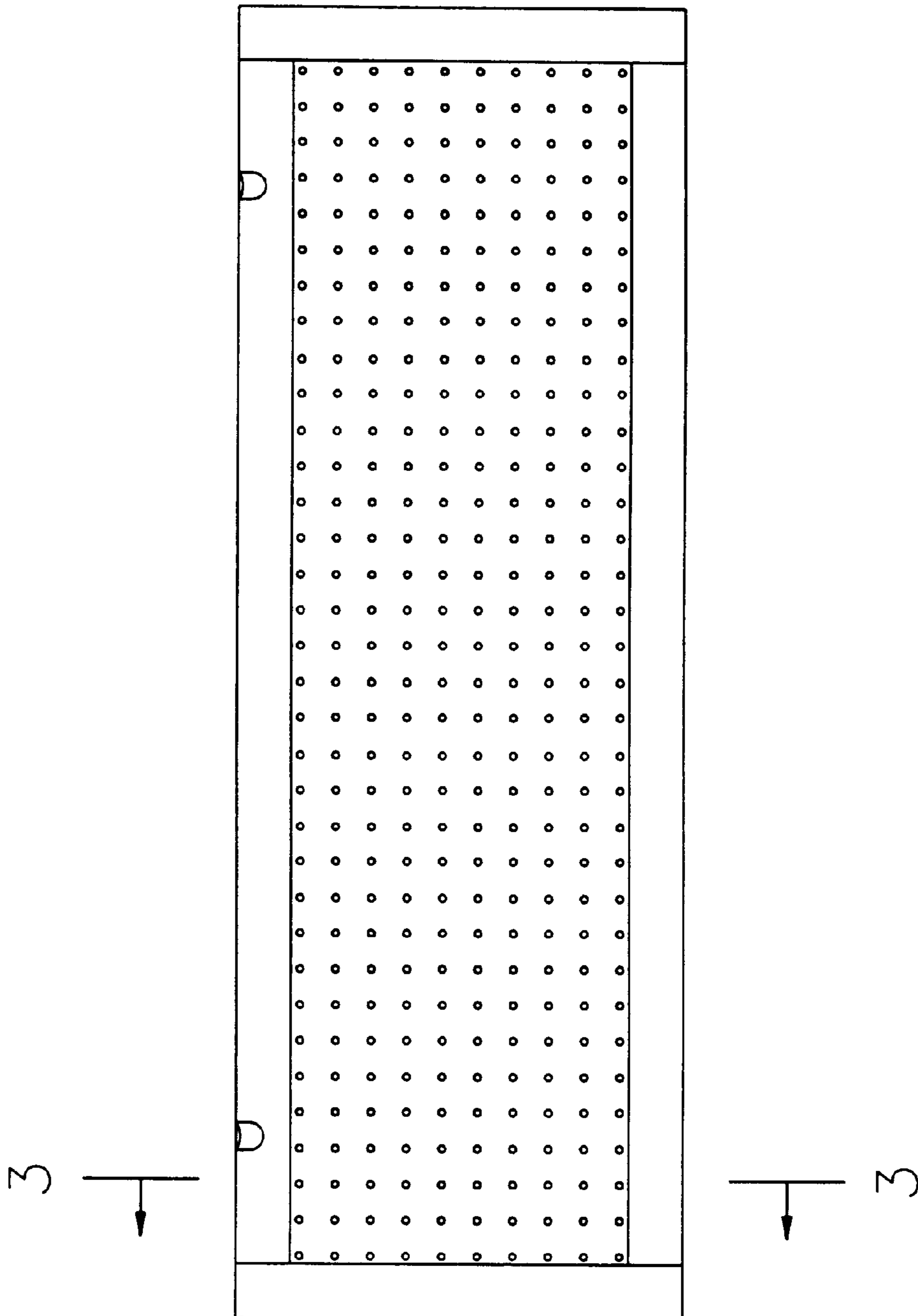

FIGURE 2

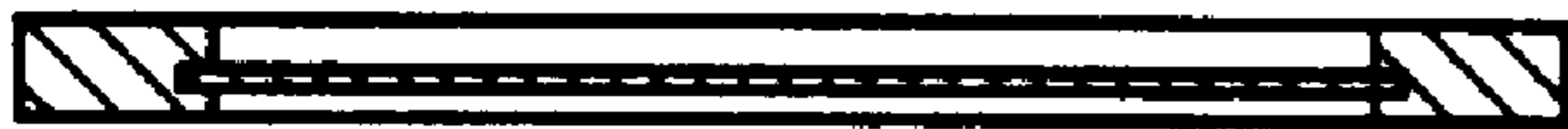

FIGURE 3