



US00D454253S

(12) **United States Design Patent**
Geiberger

(10) **Patent No.:** **US D454,253 S**

(45) **Date of Patent:** **** Mar. 12, 2002**

(54) **TOOTHBRUSH**

D388,959 S * 1/1998 Halm D4/104
D429,566 S * 8/2000 Yoshimoto et al. D4/104

(75) **Inventor:** **Christoph Geiberger, Herne (DE)**

FOREIGN PATENT DOCUMENTS

(73) **Assignee:** **SmithKline Beecham GmbH & Co. KG, Buehl (Baden) (DE)**

JP 7-308222 * 11/1995 A46B/5/00

(**) **Term:** **14 Years**

* cited by examiner

(21) **Appl. No.:** **29/139,988**

Primary Examiner—Alan P. Douglas

(22) **Filed:** **Apr. 10, 2001**

Assistant Examiner—Lavone Tabor

(30) **Foreign Application Priority Data**

(74) *Attorney, Agent, or Firm*—Nora Stein-Fernandez; Stephan A. Venetianer; Charles M. Kinzig

Oct. 12, 2000 (GB) 2096551

(57) **CLAIM**

(51) **LOC (7) Cl.** **04-02**

The ornamental design for a toothbrush, as shown and described.

(52) **U.S. Cl.** **D4/104**

DESCRIPTION

(58) **Field of Search** D4/104-112, 121, D4/132, 134, 138; 15/143.1, 144.1, 159.1, 167.1, 167.2, 172, 186, 187; 16/110.1, 430, 431; 132/308; 601/139, 141

FIG. 1 is a front perspective view from above and one side of article;

FIG. 2 is a front view of the article;

FIG. 3 is a rear view of the article;

FIG. 4 is a view of the other side of the article;

FIG. 5 is a top plan view of the article; and,

FIG. 6 is an underneath plan view.

(56) **References Cited**

U.S. PATENT DOCUMENTS

D360,760 S * 8/1995 Halm D4/104

5,572,763 A * 11/1996 Eguchi 15/167.1

1 Claim, 2 Drawing Sheets

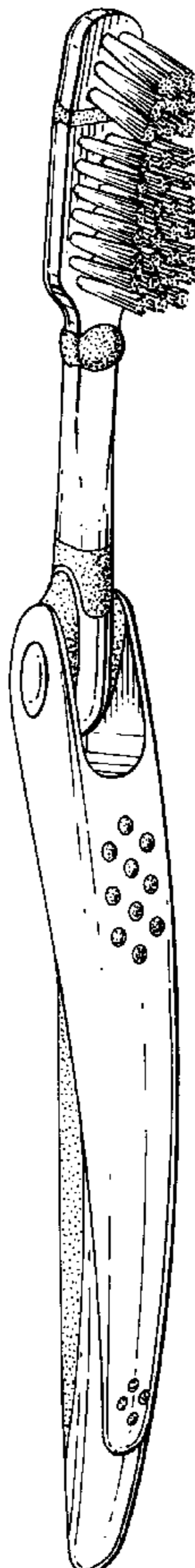

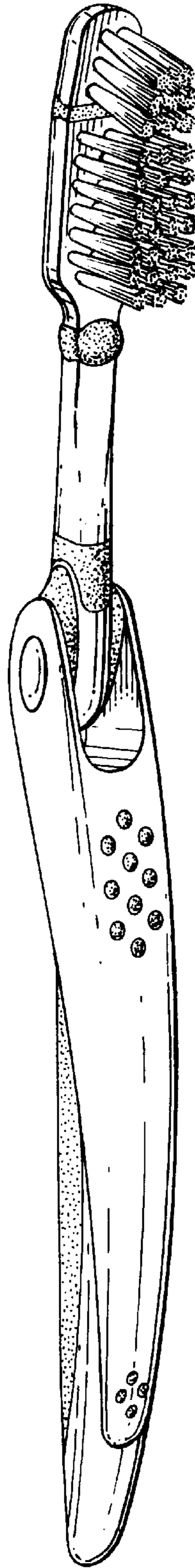

Fig. 1.

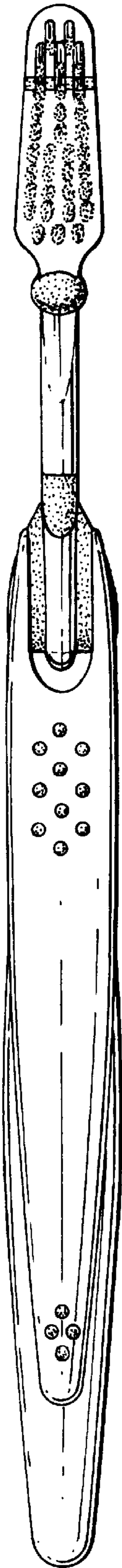

Fig.2.

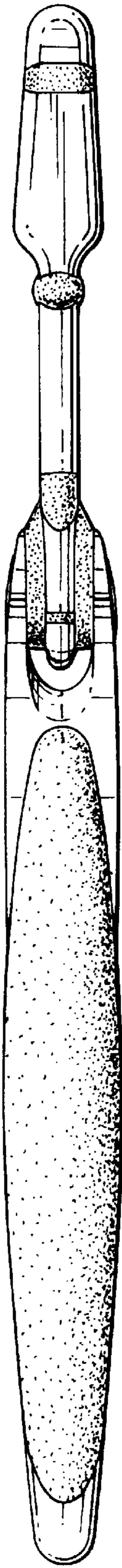

Fig.3.

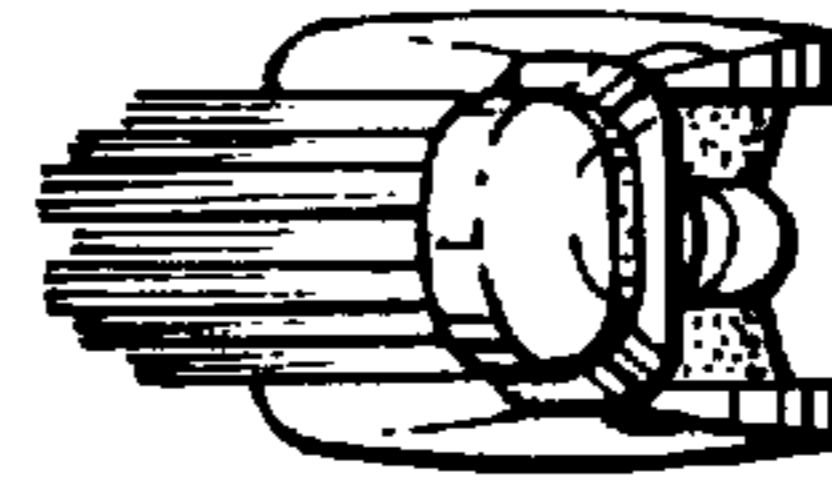

Fig.5.

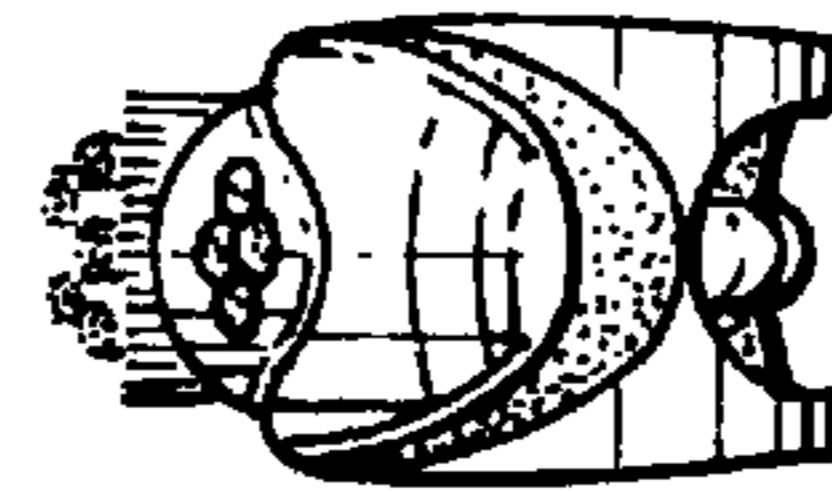

Fig.6.

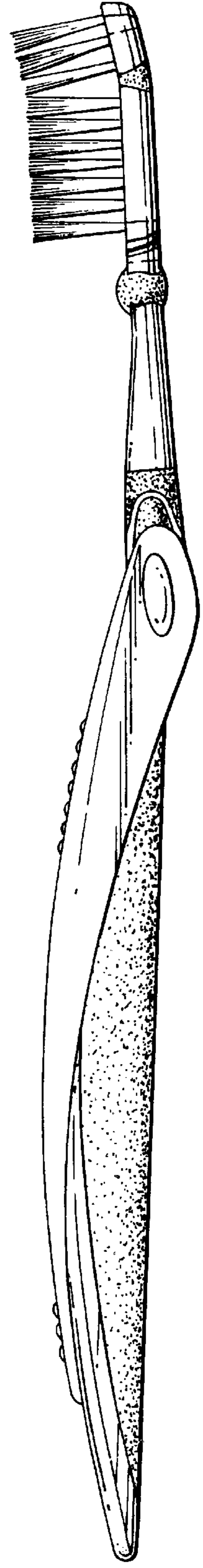

Fig.4.