



US00D454191S

(12) **United States Design Patent**  
**Swyst et al.**

(10) **Patent No.:** **US D454,191 S**

(45) **Date of Patent:** **\*\* Mar. 5, 2002**

(54) **HOUSING FOR A WINDOW FAN**  
(75) Inventors: **Thomas Swyst**, Arlington; **Kevin Krauss**, Belmont; **Dave Honan**, Concord, all of MA (US)

D346,208 S \* 4/1994 Smith ..... D23/370  
D396,278 S \* 7/1998 Gonzalez ..... D23/382  
D397,200 S \* 8/1998 Wang et al. .... D23/380  
D398,982 S \* 9/1998 Jane et al. .... D23/380

\* cited by examiner

(73) Assignee: **The Holmes Group, Inc.**, Milford, MA (US)

*Primary Examiner*—Lisa Lichtenstein  
(74) *Attorney, Agent, or Firm*—Hoffmann & Baron, LLP; Francis E. Marino

(\*\*) Term: **14 Years**

(21) Appl. No.: **29/122,494**

(57) **CLAIM**

(22) Filed: **Apr. 27, 2000**

The ornamental design for a housing for a window fan, as shown and described.

**Related U.S. Application Data**

**DESCRIPTION**

(62) Division of application No. 29/103,827, filed on Apr. 22, 1999, now Pat. No. Des. 424,684.

FIG. 1 is a top perspective view of a housing for a window fan showing our new design;

(51) **LOC (7) Cl.** ..... **23-04**

FIG. 2 is a front elevation view thereof;

(52) **U.S. Cl.** ..... **D23/411**

(58) **Field of Search** ..... D23/370, 380, D23/411, 333, 351-354, 381-382, 332; 454/210, 200, 208; 416/247 R, 246, 244 R; 392/365-369

FIG. 3 is a side elevation view thereof, the opposite side being a mirror image thereof; and,

FIG. 4 is a top plan view thereof.

The broken line showing of environmental structure is for illustrative purposes only and forms no part of the claimed design.

(56) **References Cited**

**U.S. PATENT DOCUMENTS**

D345,011 S \* 3/1994 O'Grady ..... D23/380

**1 Claim, 4 Drawing Sheets**

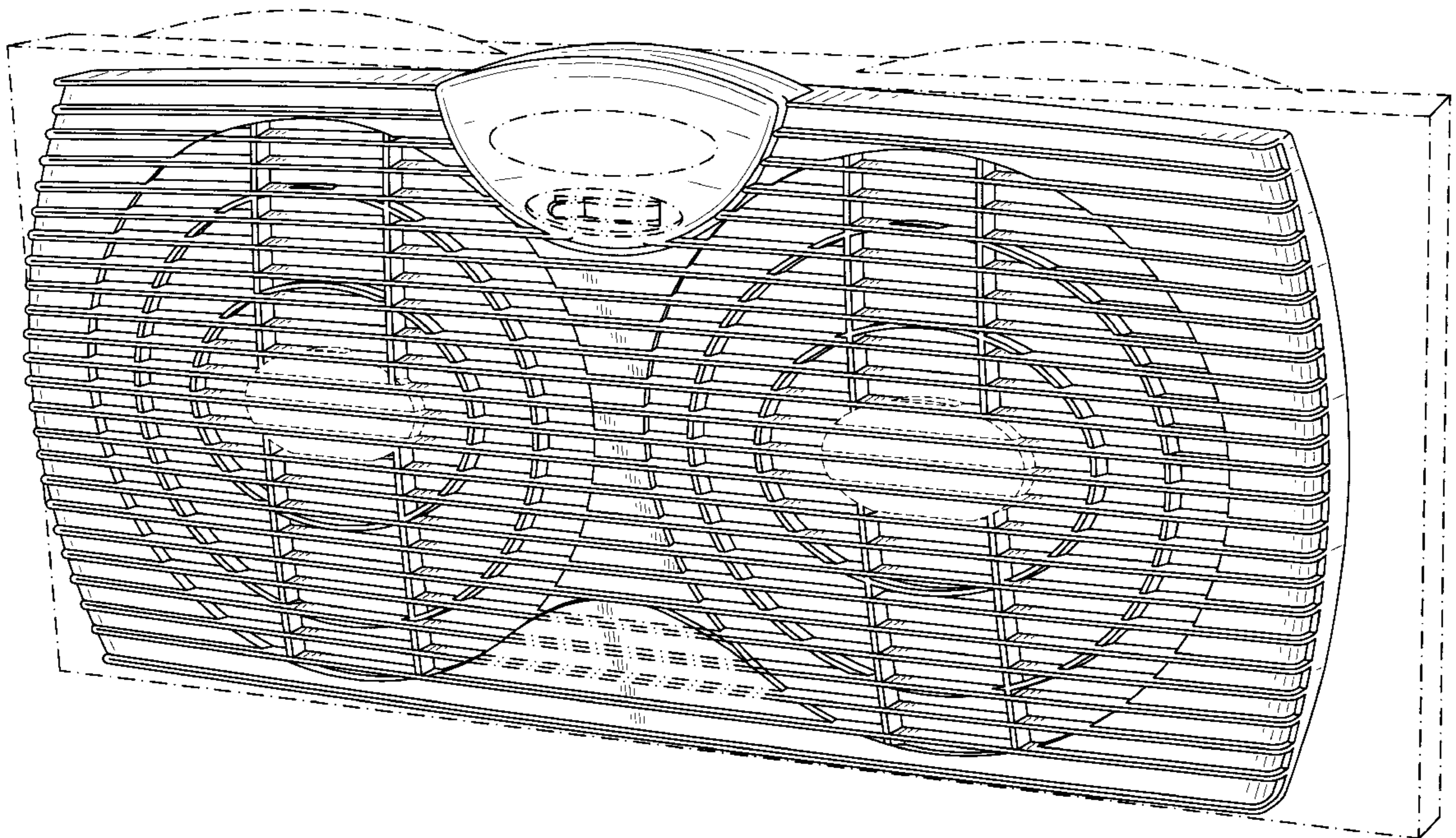

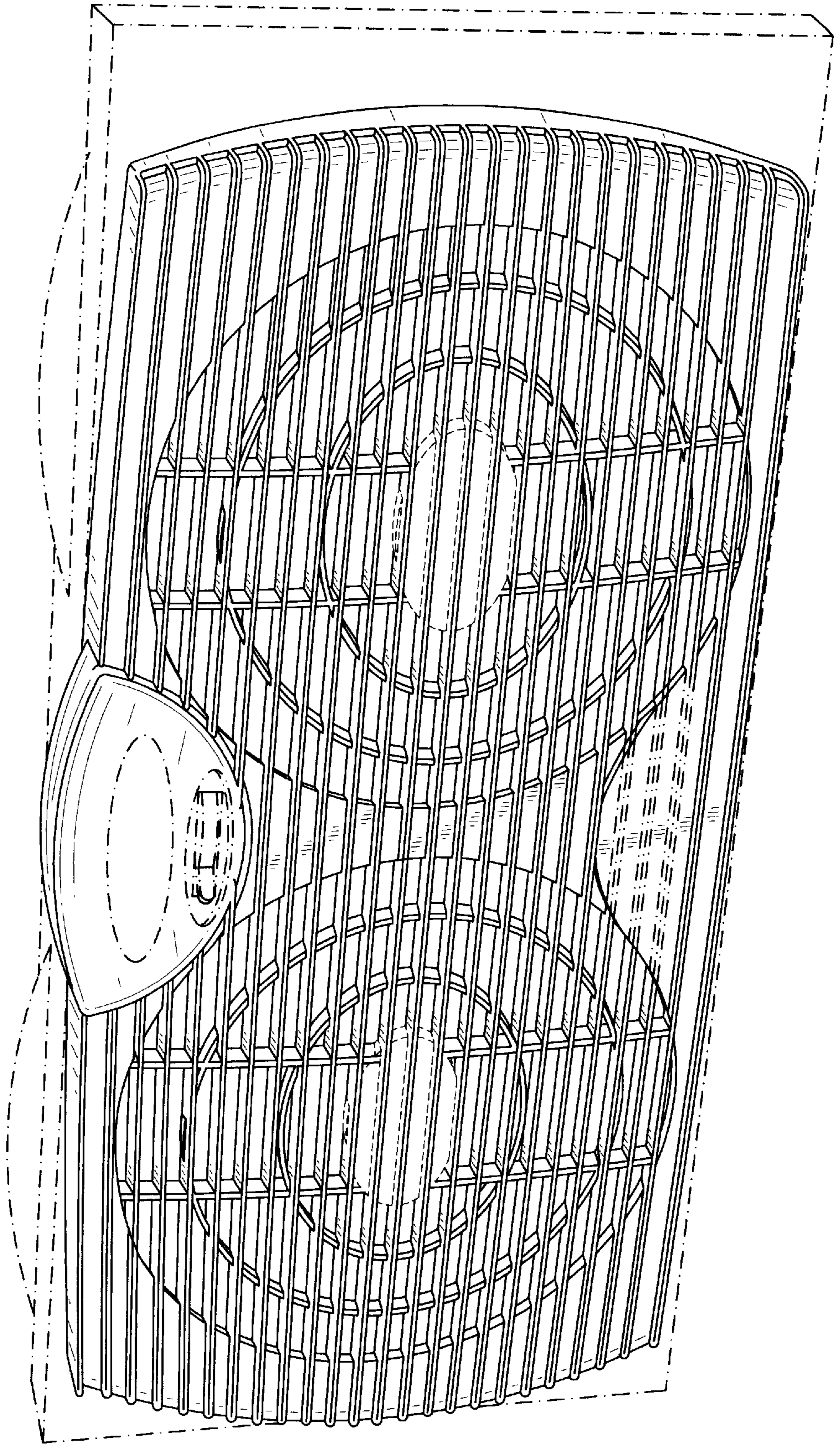
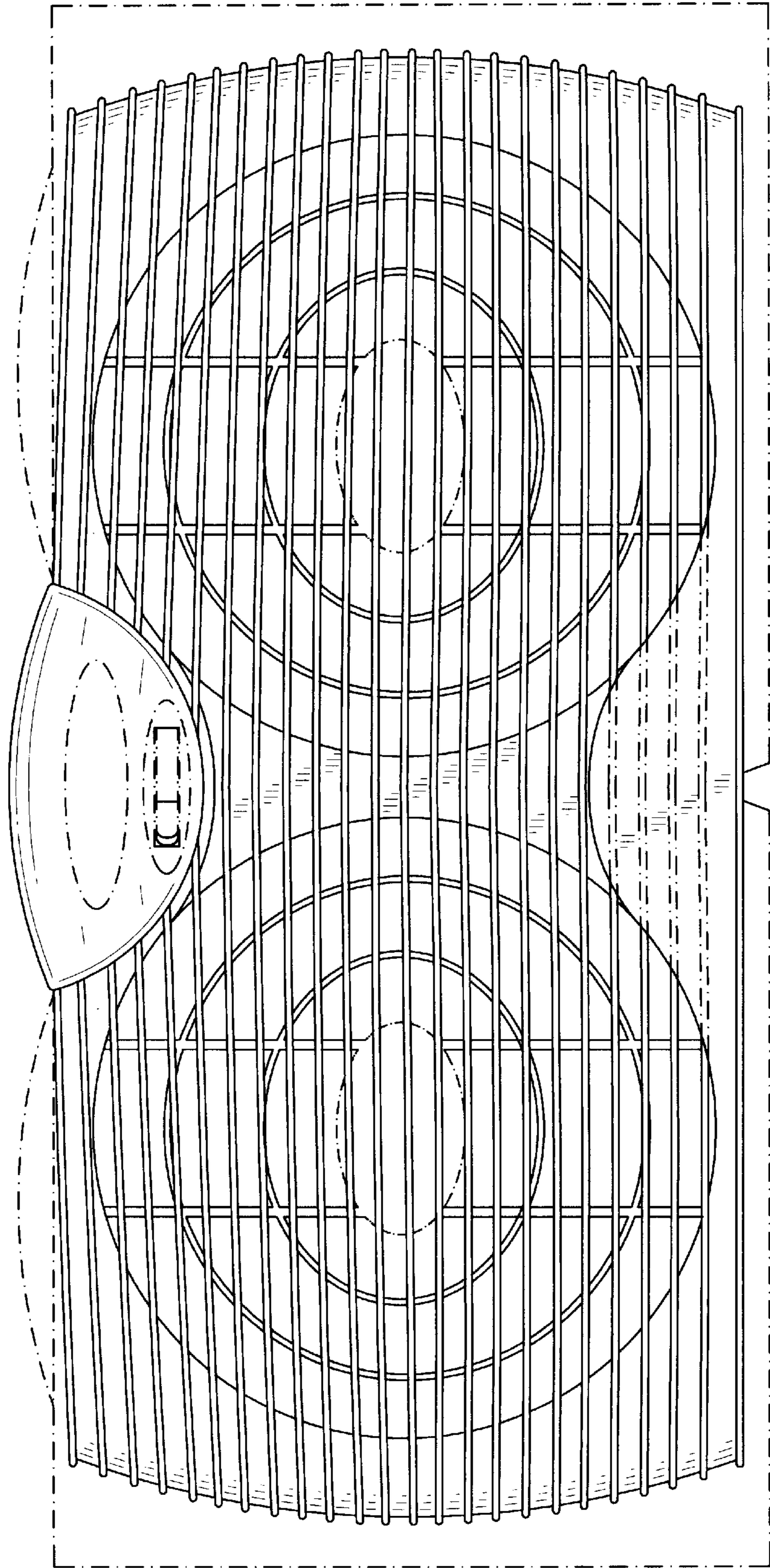

FIG. 1

FIG. 2



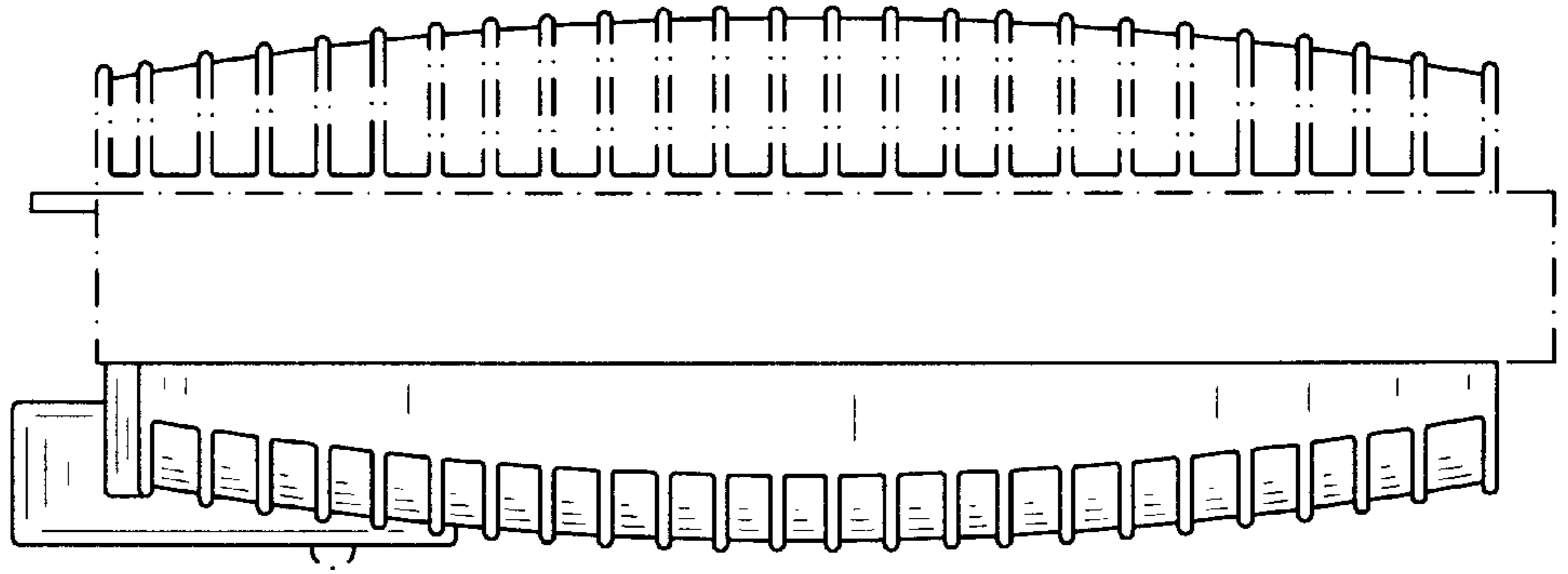

FIG-3

FIG-4

