



US00D454096S

(12) **United States Design Patent**  
**Marchese et al.**

(10) **Patent No.:** **US D454,096 S**

(45) **Date of Patent:** **\*\* Mar. 5, 2002**

(54) **FLAME AUTOMOTIVE GRILLE**

(76) Inventors: **Daniel Shea Marchese; Jennifer Lynn Marchese**, both of 6 Ginger Lily Ct., Coto de Caza, CA (US) 92679

(\*\*) Term: **14 Years**

(21) Appl. No.: **29/138,385**

(22) Filed: **Mar. 12, 2001**

(51) **LOC (7) Cl.** ..... **12-16**

(52) **U.S. Cl.** ..... **D12/163**

(58) **Field of Search** ..... D12/163, 90-92, D12/171; 180/86.1, 86.2; 296/194

(56) **References Cited**

**U.S. PATENT DOCUMENTS**

D324,360 S	*	3/1992	Ueno	.....	D12/163
D361,968 S	*	9/1995	Ojama	.....	D12/163
D377,158 S	*	1/1997	Gremaldi	.....	D12/126

\* cited by examiner

*Primary Examiner*—Melody N. Brown  
(74) *Attorney, Agent, or Firm*—David Pressman

(57) **CLAIM**

The ornamental design for a flame automotive grille, as shown and described.

**DESCRIPTION**

The flame automotive grille of the invention is characterized by elongated, vertically oriented curving and tapering apertures which resemble flames.

FIG. 1 is a front view of a flame automotive grille showing our new design, the broken lines are shown for illustrative purposes only and form no part of the claimed design;

FIG. 2 is a rear view of the flame automotive grille.

FIG. 3 is a top view of the flame automotive grille.

FIG. 4 is a bottom view of the flame automotive grille.

FIG. 5 is a right side view of the flame automotive grille; and,

FIG. 6 is a left side view of the of the flame automotive grille.

**1 Claim, 3 Drawing Sheets**

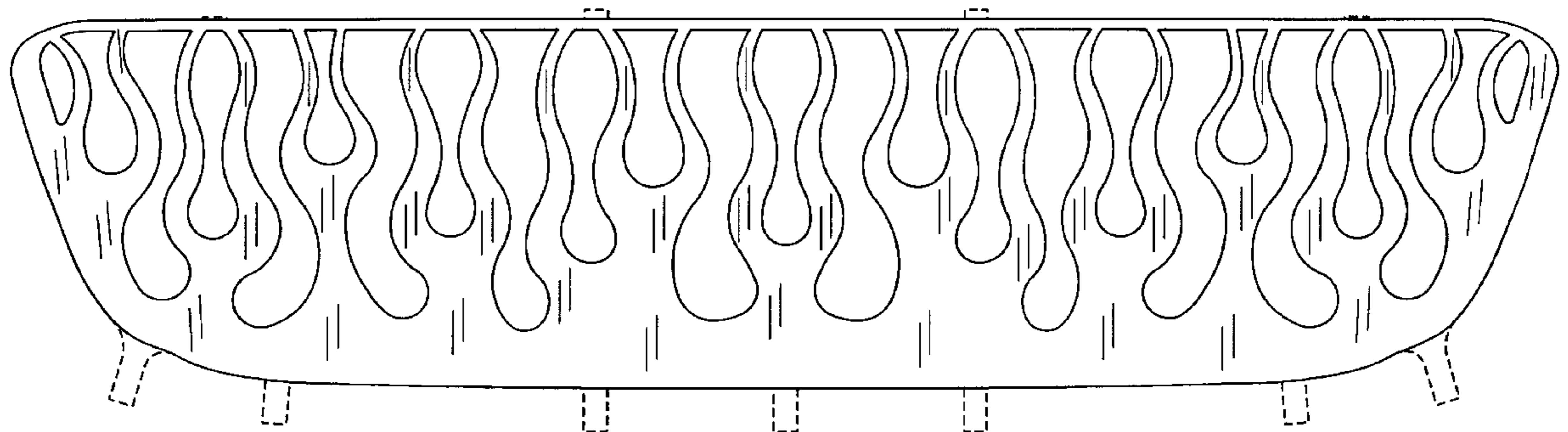

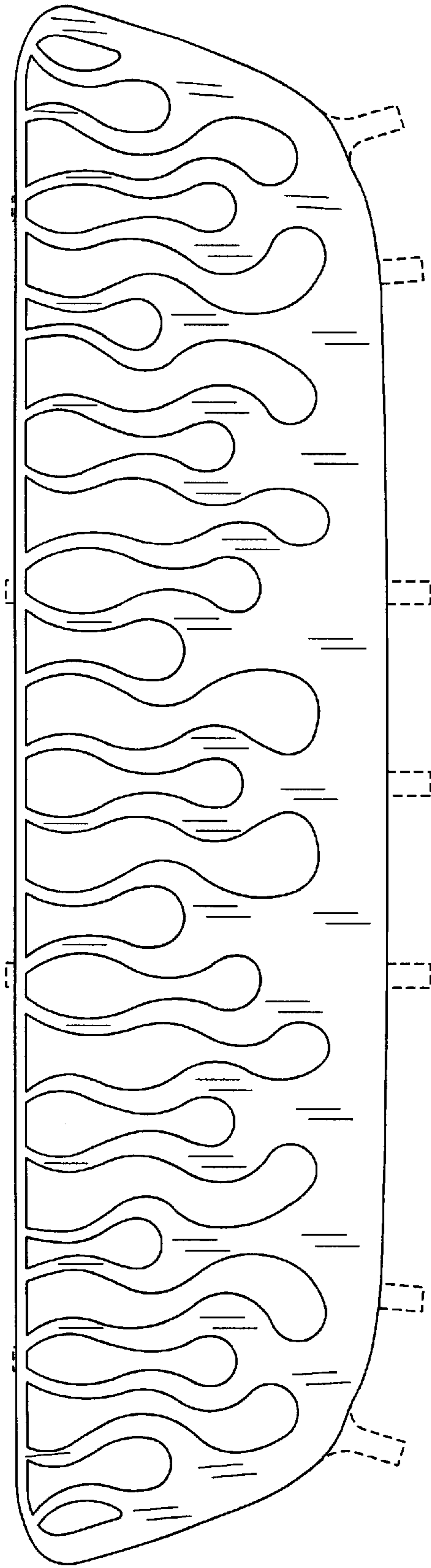

Fig. 1

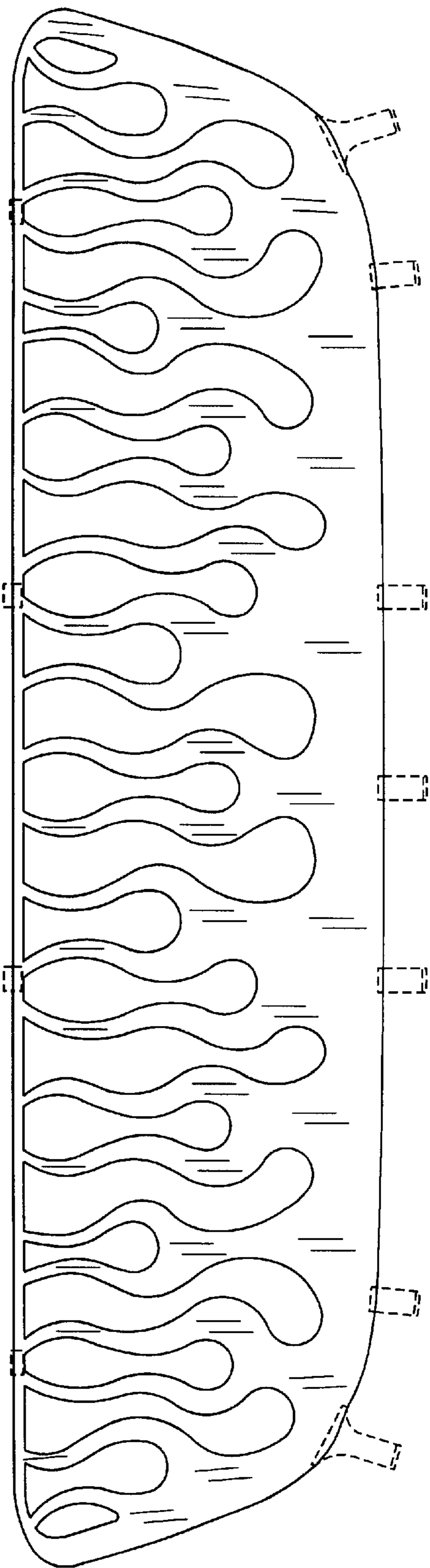

Fig. 2

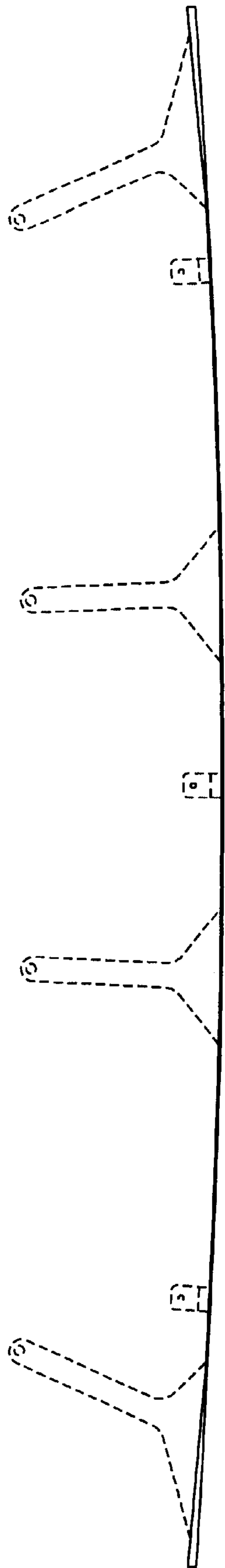

Fig. 3

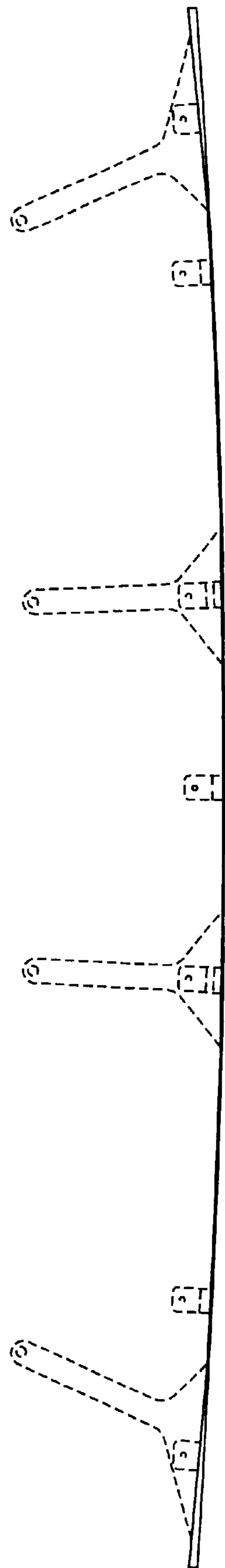

Fig. 4



Fig. 6

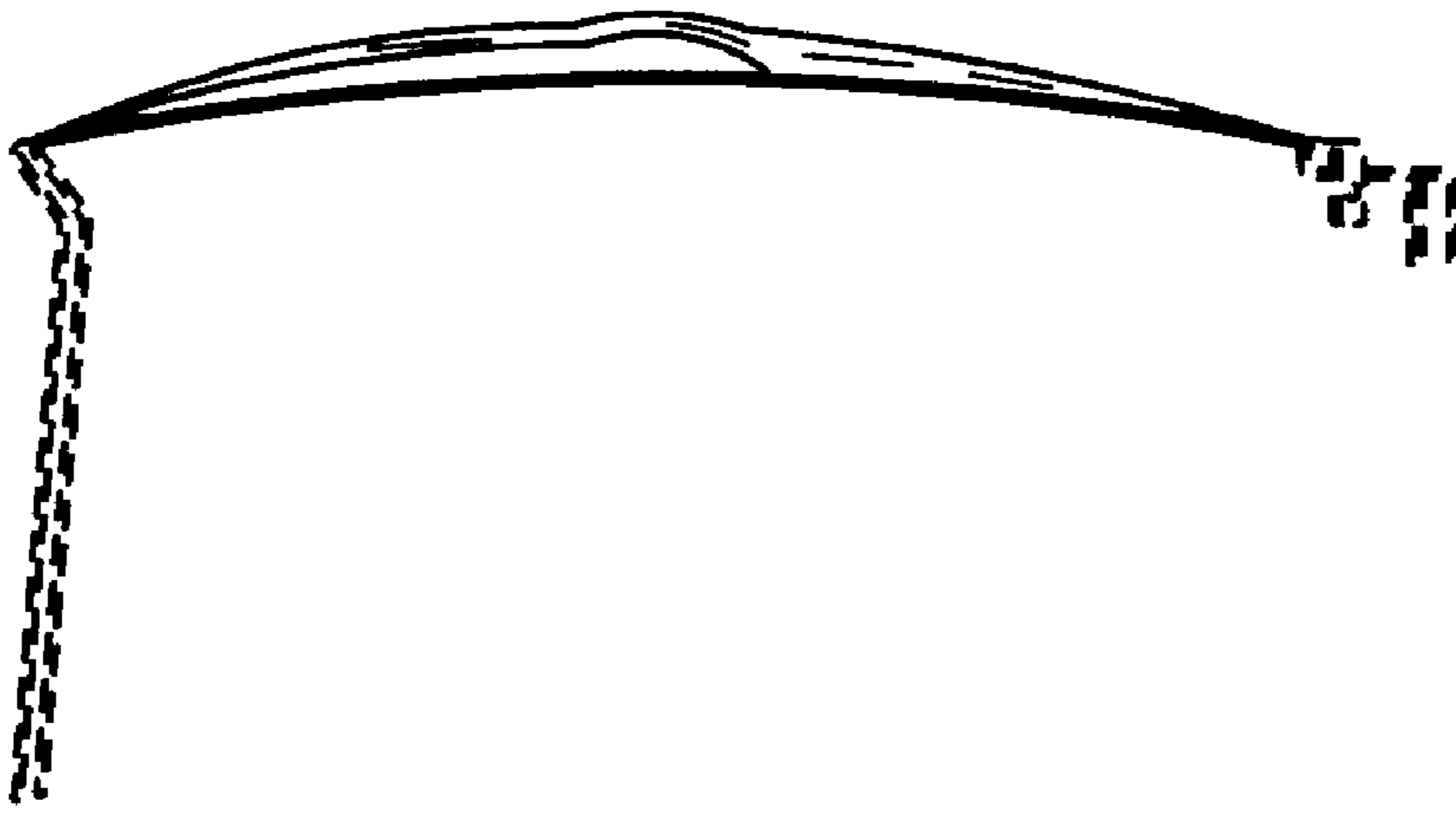

Fig. 5