



US00D454015S

(12) **United States Design Patent**  
**Okin et al.**

(10) **Patent No.:** **US D454,015 S**

(45) **Date of Patent:** **\*\* Mar. 5, 2002**

(54) **TOWELETTE DISPENSING PACKAGE**

(75) Inventors: **Matthew Scott Okin**, Cresskill, NJ  
(US); **Mark Dziersk**, Chicago, IL (US)

(73) Assignee: **Unilever Home & Personal Care**  
**USA, division of Conopco**, Greenwich,  
CT (US)

(\*\*) Term: **14 Years**

(21) Appl. No.: **29/122,621**

(22) Filed: **May 1, 2000**

(51) **LOC (7) Cl.** ..... **20-02**

(52) **U.S. Cl.** ..... **D6/518**

(58) **Field of Search** ..... D3/294, 318; D9/420,  
D9/424, 516, 549; 206/308, 409; 221/26,  
33, 45, 282, 284

(56) **References Cited**

**U.S. PATENT DOCUMENTS**

D289,262 S \* 4/1987 Goetz et al. .... D9/420

D363,669 S \* 10/1995 Pennoyer, Jr. .... D9/423

D395,952 S \* 7/1998 Buczwinski et al. .... D3/294

5,785,179 A \* 7/1998 Buczwinski et al. .... 206/494

D443,451 S \* 6/2001 Buck et al. .... D6/518

\* cited by examiner

*Primary Examiner*—Brian N. Vinson

(74) *Attorney, Agent, or Firm*—Milton L. Honig

(57) **CLAIM**

The ornamental design for a towelette dispensing package,  
as shown and described.

**DESCRIPTION**

FIG. 1 is a perspective view of a towelette dispensing  
package according to our new design;

FIG. 2 is a front elevational view thereof;

FIG. 3 is a rear elevational view thereof;

FIG. 4 is a left side elevational view thereof;

FIG. 5 is a right side elevational view thereof;

FIG. 6 is a top plan view thereof; and,

FIG. 7 is a bottom plan view thereof.

**1 Claim, 3 Drawing Sheets**

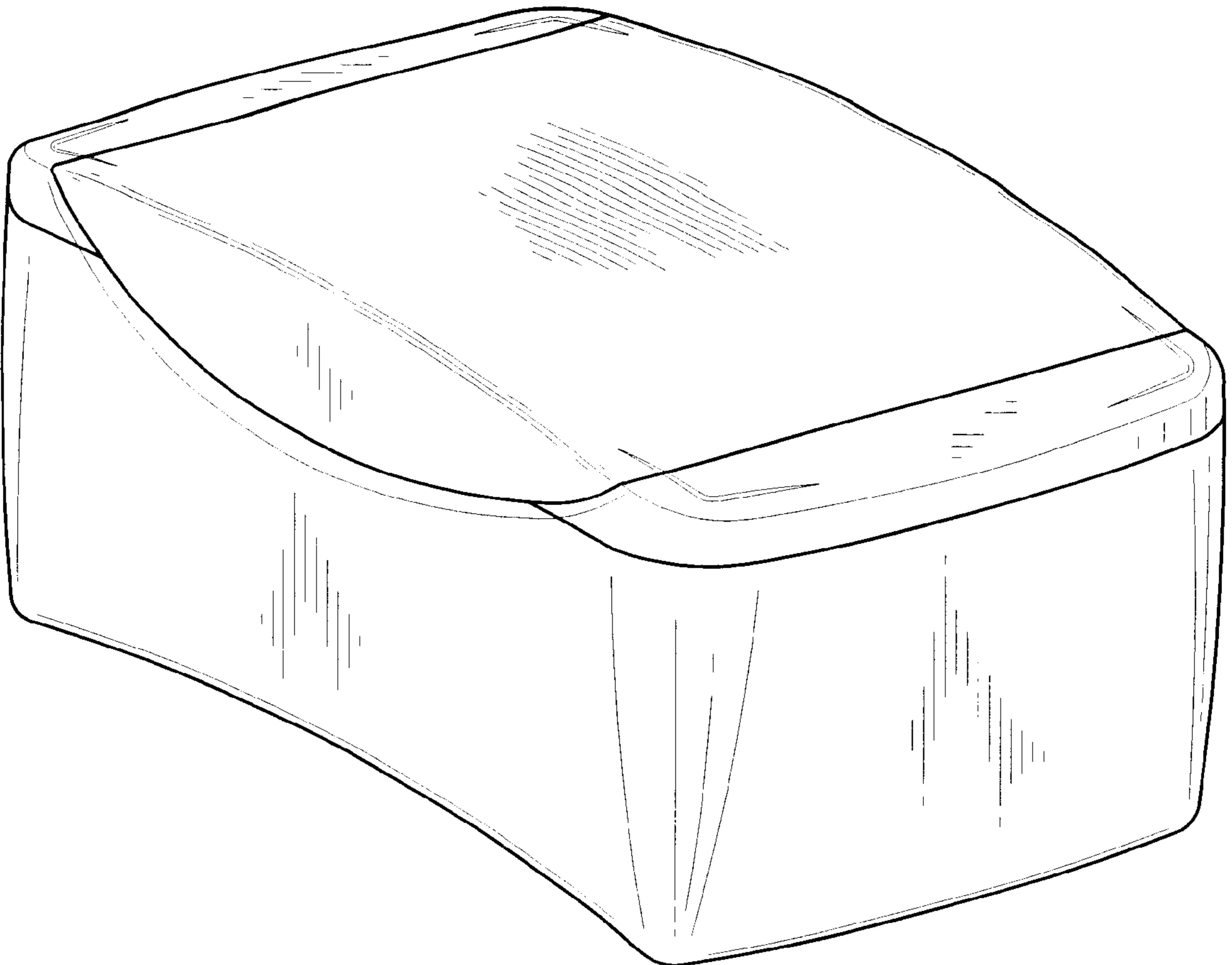

*FIG. 1*

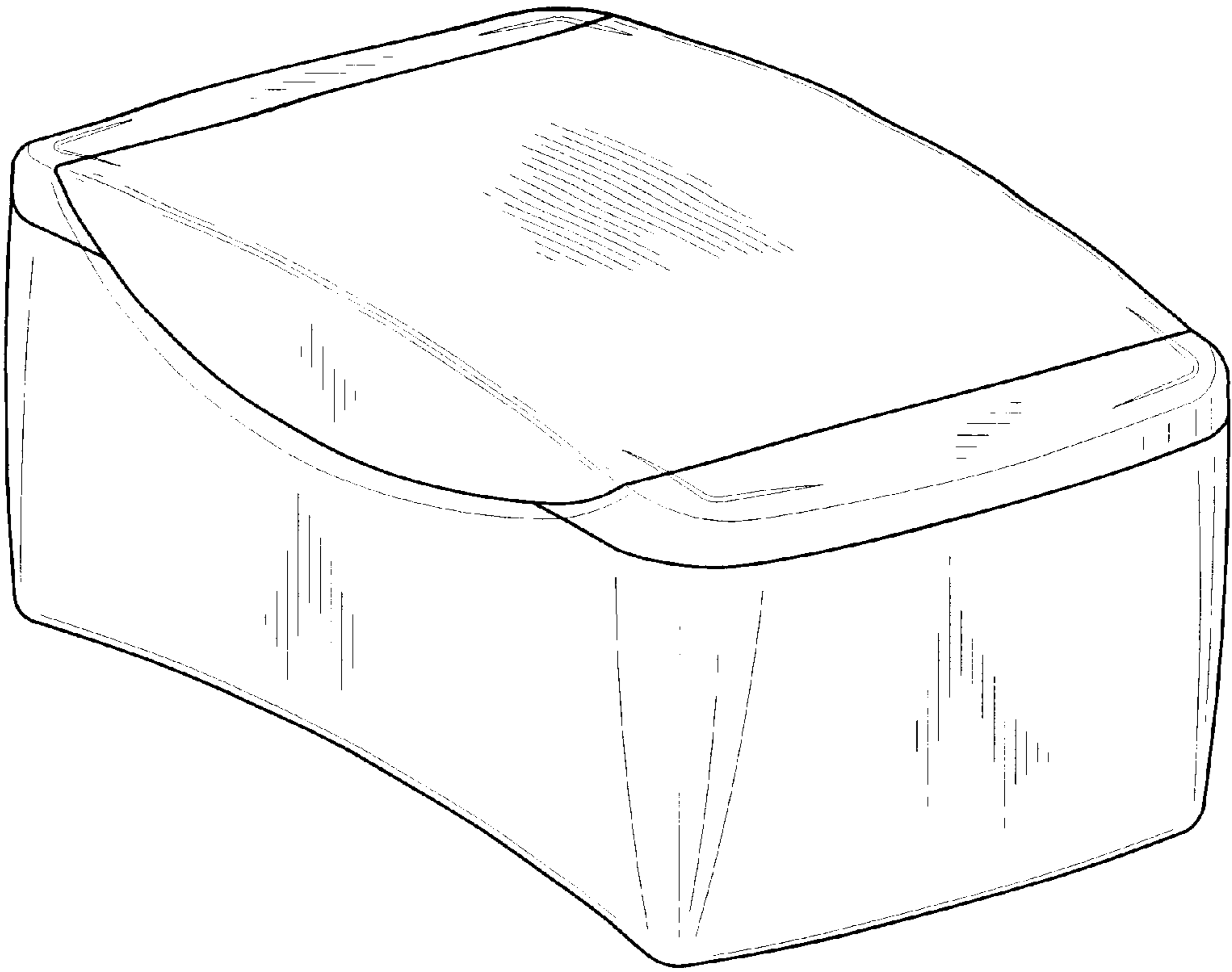

*FIG. 2*

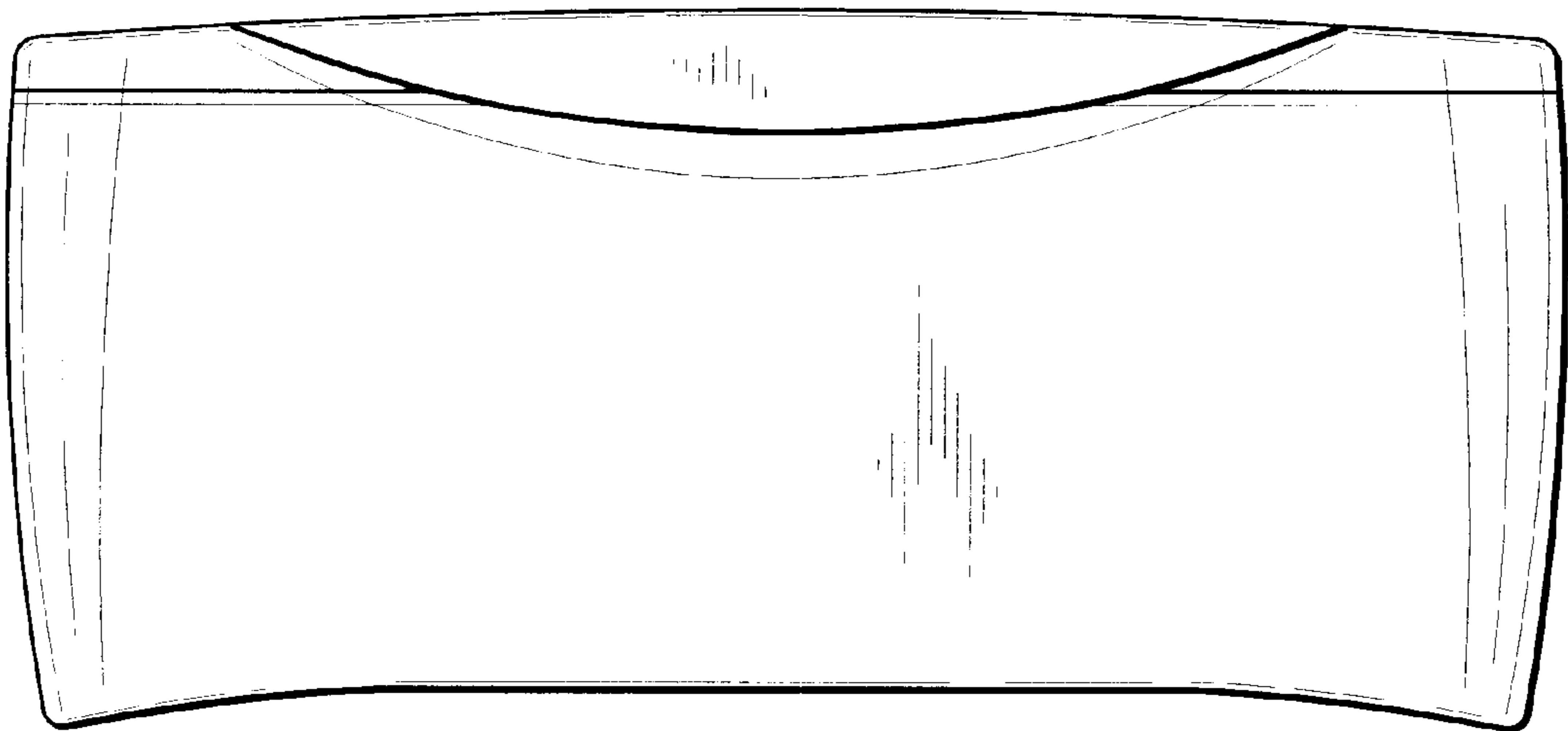

FIG. 3

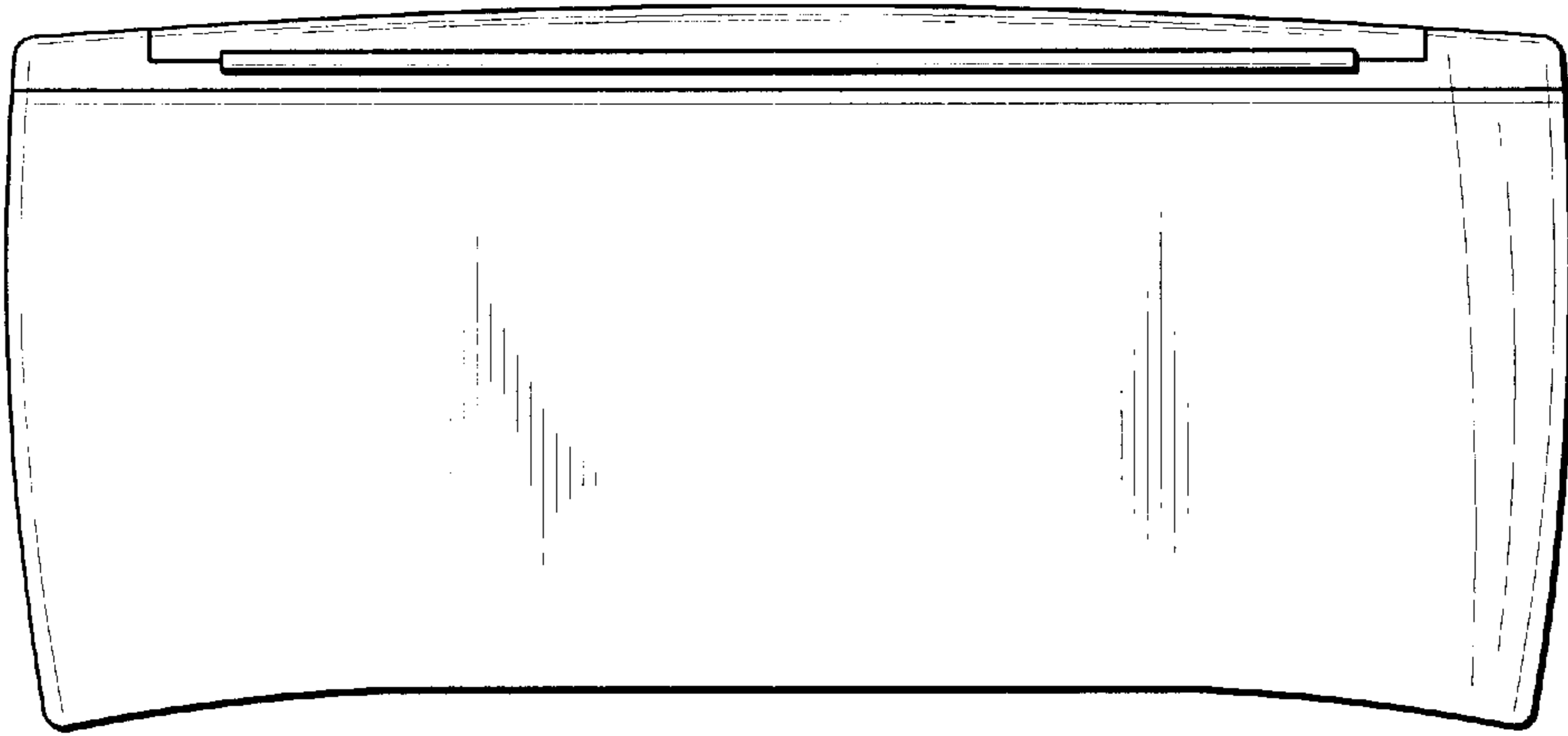

FIG. 4

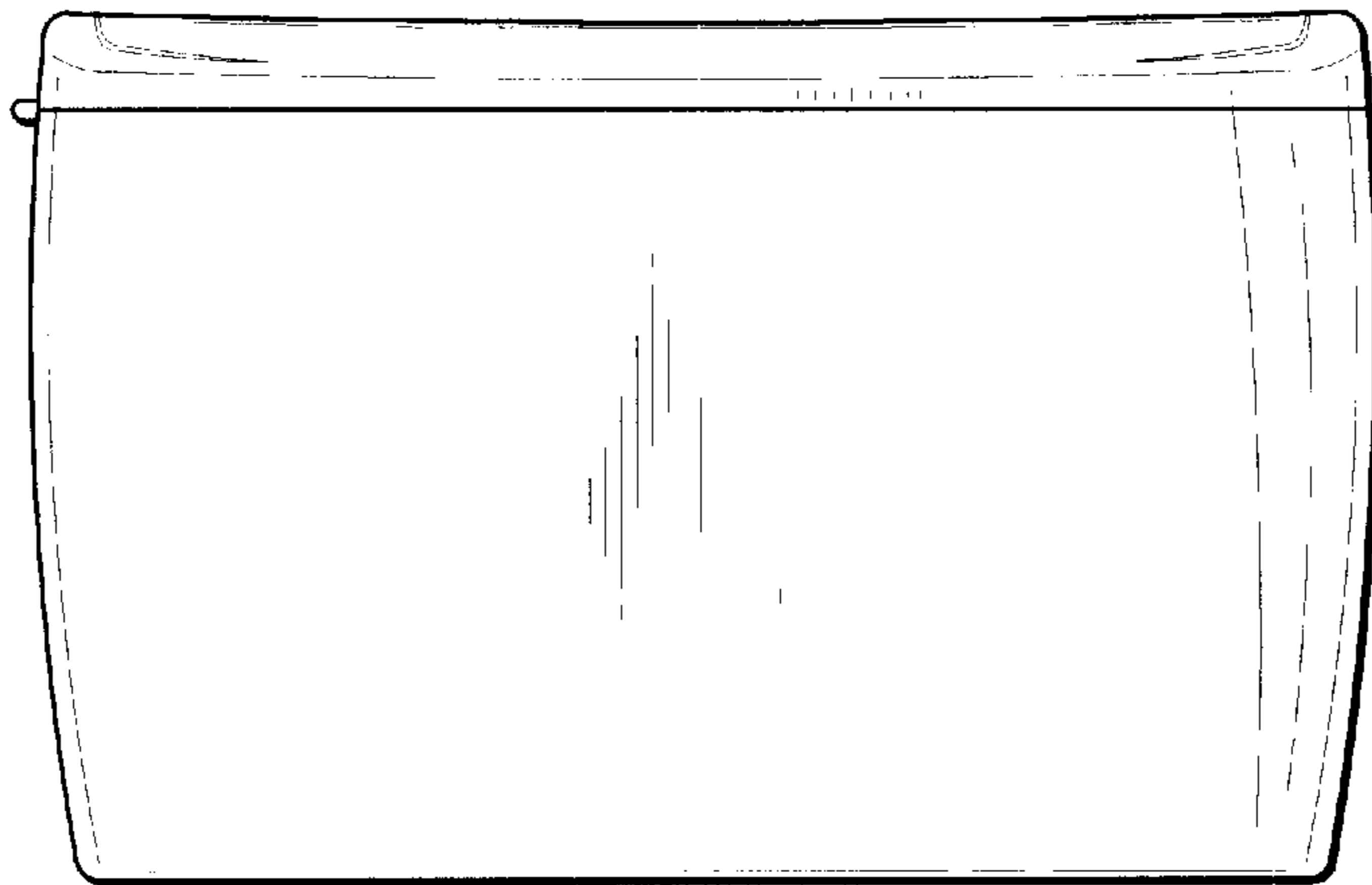

FIG. 5

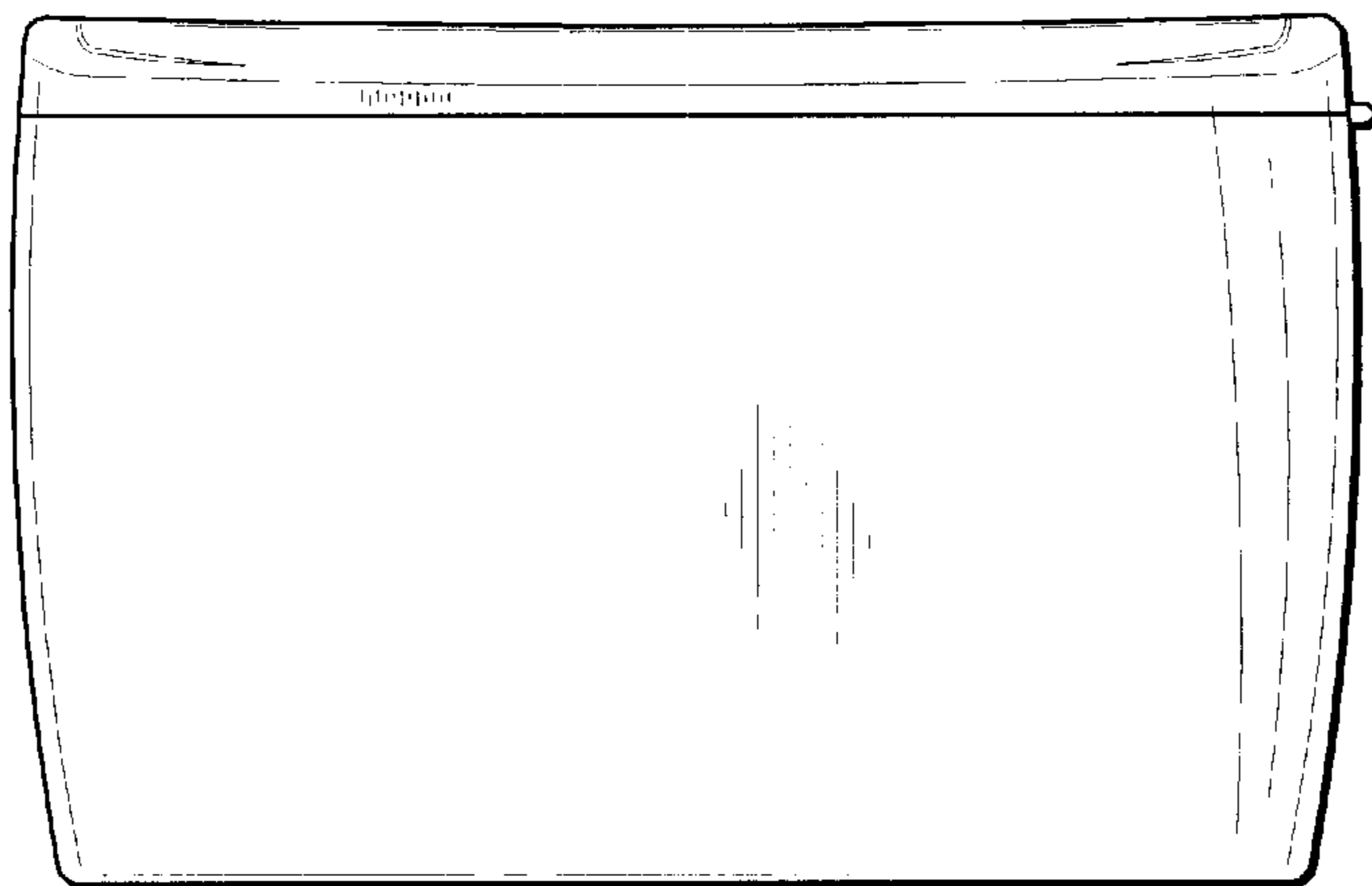

FIG. 6

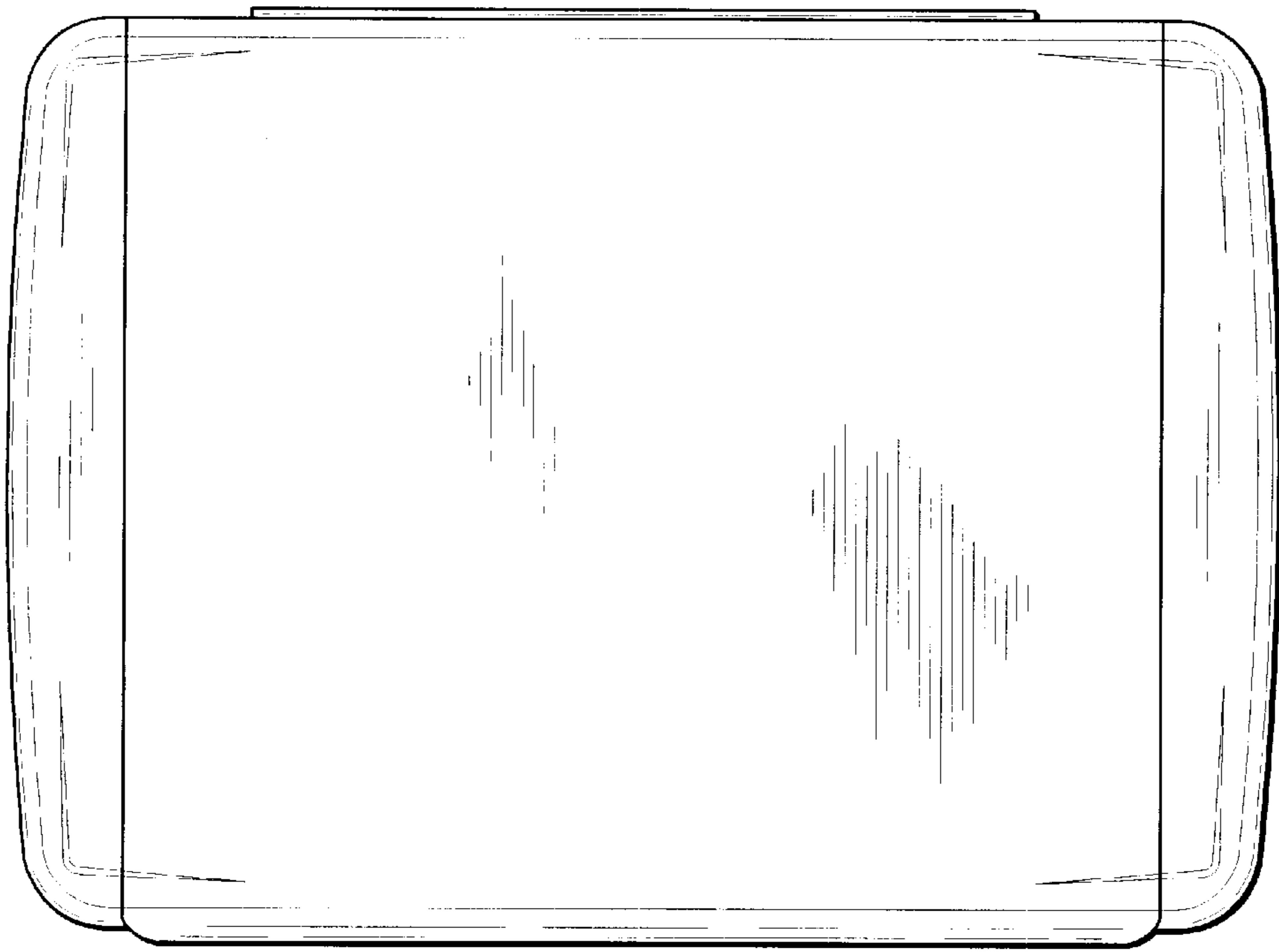

FIG. 7

