



US00D453989S

(12) **United States Design Patent**  
**Cagner**

(10) **Patent No.: US D453,989 S**

(45) **Date of Patent: \*\* \*Mar. 5, 2002**

(54) **SHOE BOTTOM**

(76) **Inventor: M. Bruce Cagner, 350 Fifth Ave.,  
Suite 729, New York, NY (US) 10118**

(\* **Notice:** This patent is subject to a terminal disclaimer.

(\*\*) **Term: 14 Years**

(21) **Appl. No.: 29/108,743**

(22) **Filed: Aug. 3, 1999**

(51) **LOC (7) Cl. .... 02-04**

(52) **U.S. Cl. .... D2/959; D2/947; D2/951;  
D2/953; D2/954; D2/960**

(58) **Field of Search .... D2/760, 902, 904,  
D2/908, 909, 911, 914, 916, 920, 946-948,  
951-962, 964, 972, 977; 36/22 R, 24.5,  
25 A, 25 R, 28, 29, 32 R, 43, 59 C, 59 R,  
102, 103, 129, 134, 149**

(56) **References Cited**

**U.S. PATENT DOCUMENTS**

D78,191 S	*	4/1929	Bush	.....	D2/959
D115,606 S	*	7/1939	Bernstein	.....	D2/959
D125,431 S	*	2/1941	Starner	.....	D2/959
D163,960 S	*	7/1951	Oakley	.....	D2/951
D302,901 S	*	8/1989	Mitsui	.....	D2/959
D316,627 S	*	5/1991	Schneider	.....	D2/959
D330,629 S	*	11/1992	Bramani	.....	D2/960
D348,148 S	*	6/1994	Limauro	.....	D2/954
D349,392 S	*	8/1994	Noel	.....	D2/957
D378,318 S	*	3/1997	James	.....	D2/953
D388,241 S	*	12/1997	Merceron	.....	D2/959

D394,342 S	*	5/1998	Schneider	.....	D2/959
D398,143 S	*	9/1998	Meyer	.....	D2/951
D402,451 S	*	12/1998	Wunsch	.....	D2/959
D412,394 S	*	8/1999	Loveder	.....	D2/959
D413,714 S	*	9/1999	Challant	.....	D2/959
D437,106 S	*	2/2001	Cagner	.....	D2/952

\* cited by examiner

*Primary Examiner*—Celia Murphy

(74) *Attorney, Agent, or Firm*—R. Neil Sudol; Henry Coleman; William Sapone

(57) **CLAIM**

The ornamental design for a shoe bottom, as shown and described.

**DESCRIPTION**

FIG. 1 is a top plan view of a shoe bottom showing my new design;  
 FIG. 2 is a left side view thereof;  
 FIG. 3 is a right side view thereof;  
 FIG. 4 is a front view thereof;  
 FIG. 5 is a rear view thereof;  
 FIG. 6 is a bottom plan view thereof;  
 FIG. 7 is a cross sectional view thereof taken at line 7—7 of FIG. 1;  
 FIG. 8 is a cross sectional view thereof taken at line 8—8 of FIG. 1;  
 FIG. 9 is a cross sectional view thereof taken at line 9—9 of FIG. 1; and,  
 FIG. 10 is a cross sectional view thereof taken at line 10—10 of FIG. 1.

**1 Claim, 4 Drawing Sheets**

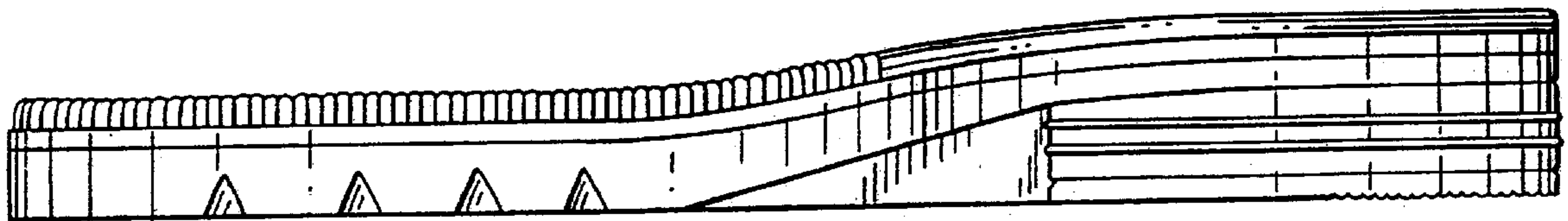

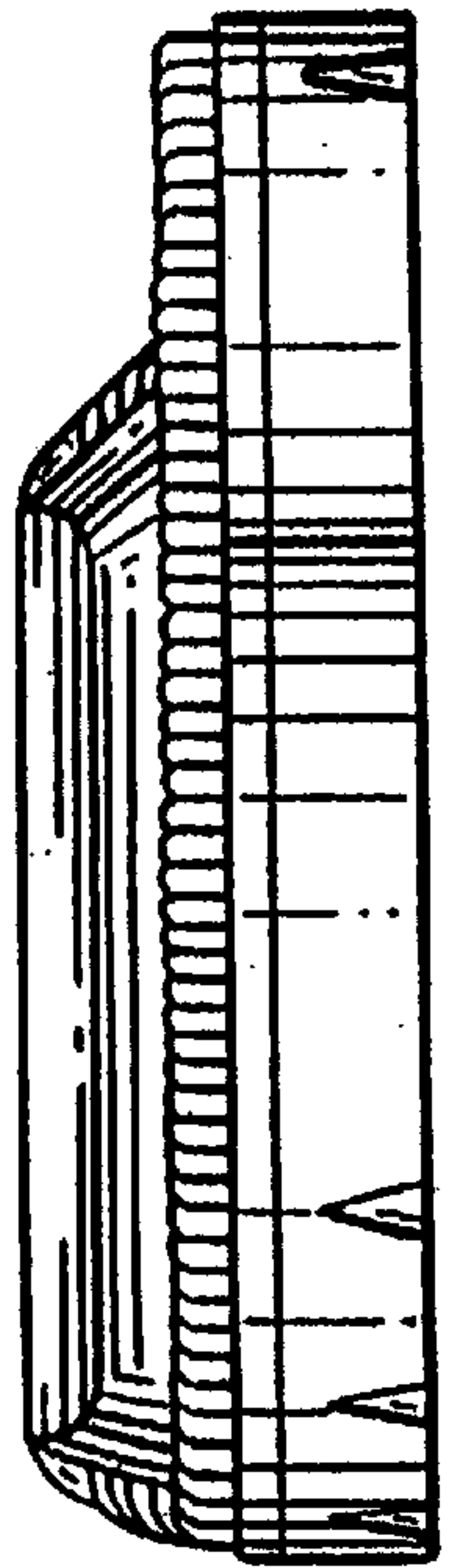
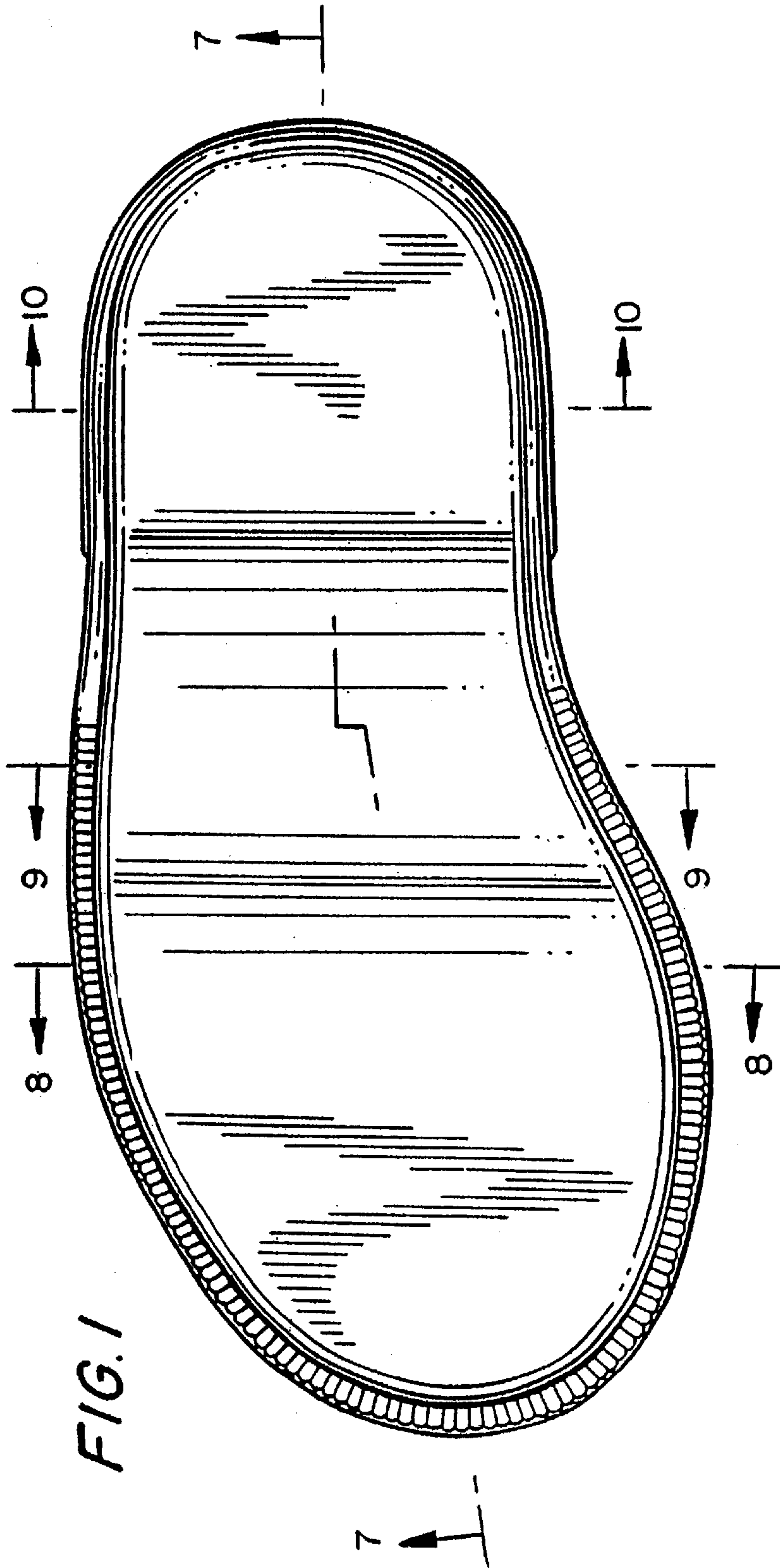

FIG. 2

FIG. 3

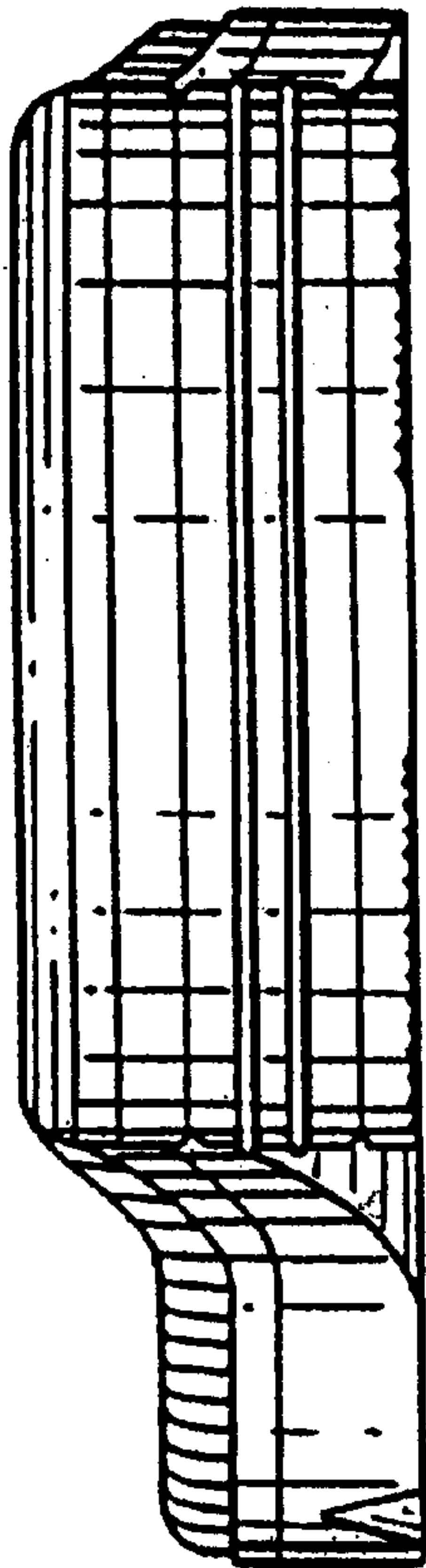

FIG. 4

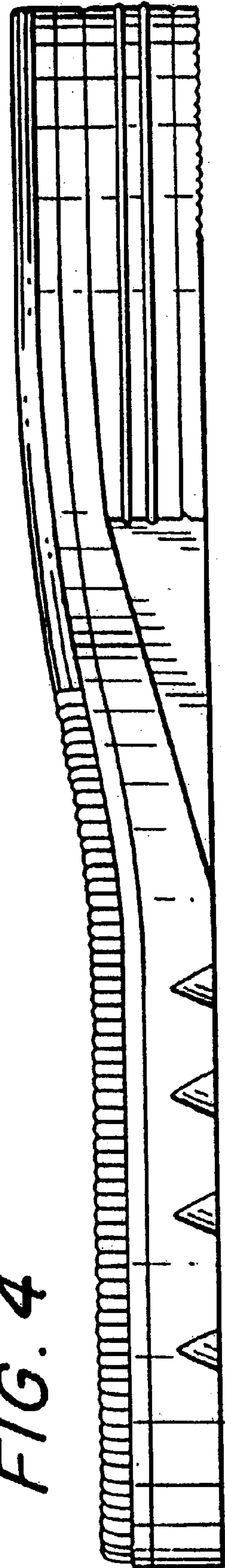

FIG. 5

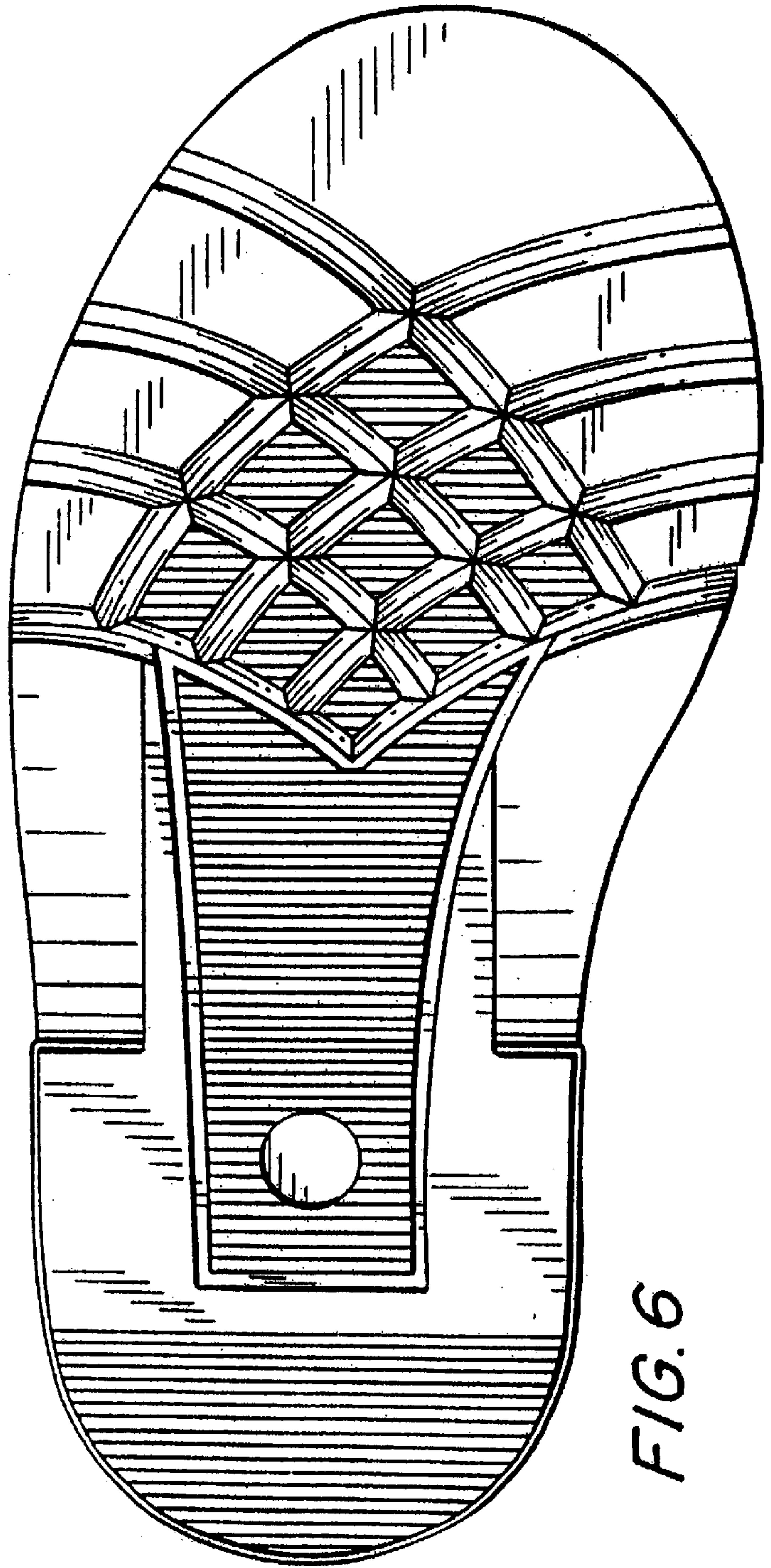
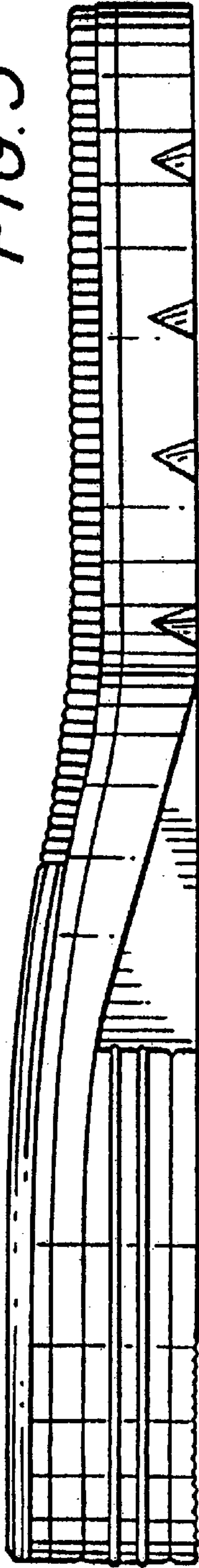

FIG. 6



FIG. 7

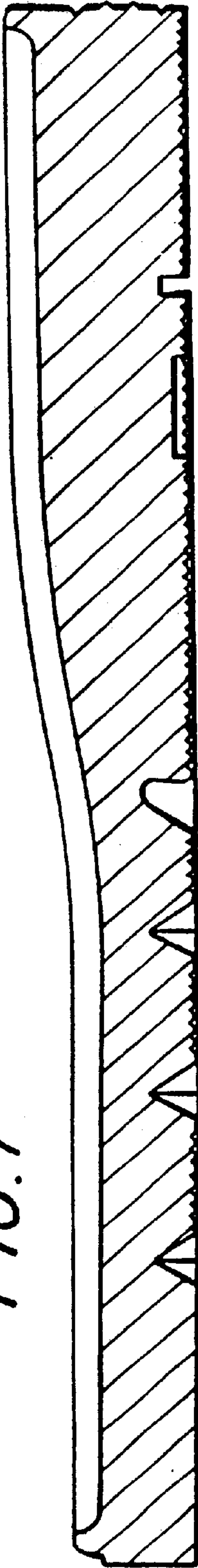

FIG. 8

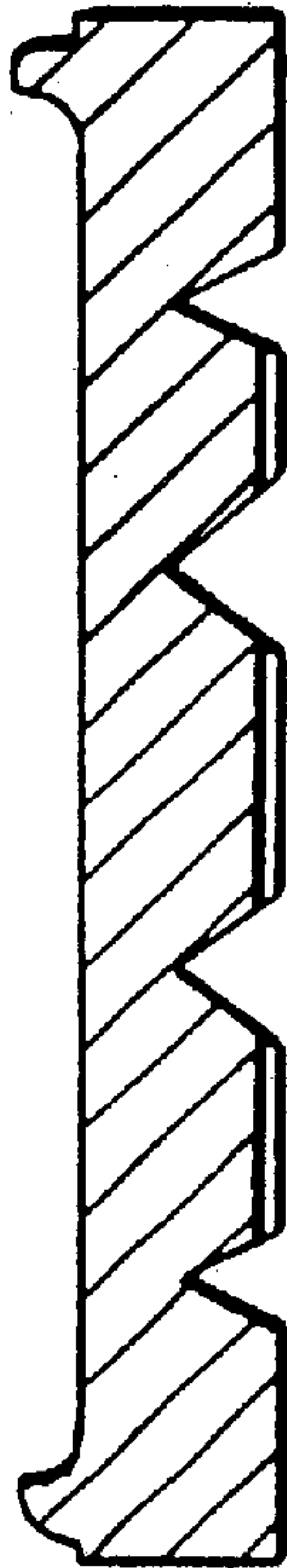

FIG. 9

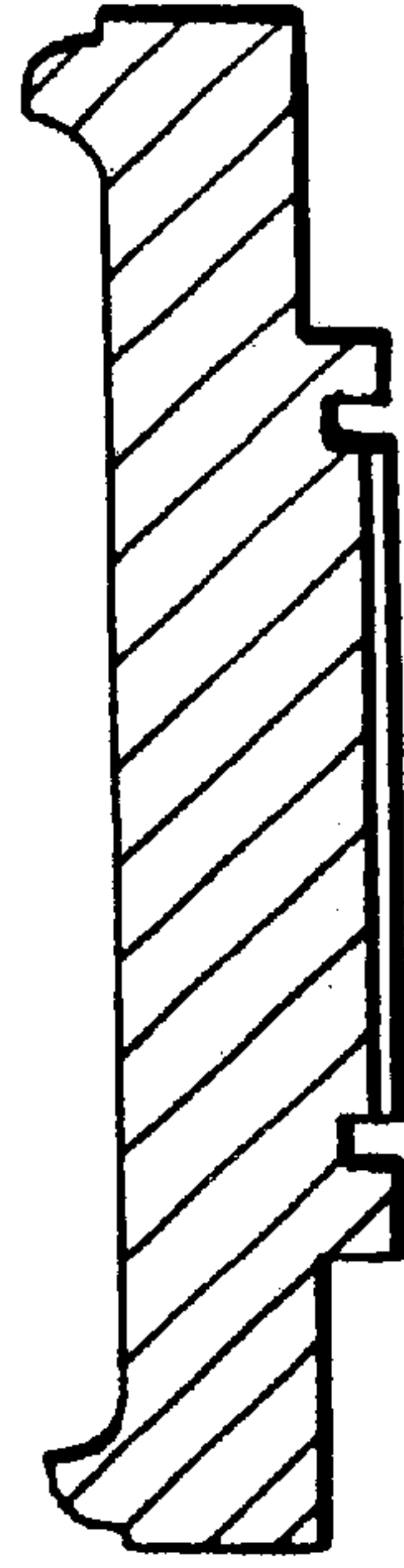

FIG. 10

