



US00D453919S

(12) **United States Design Patent**
Mast et al.

(10) **Patent No.:** **US D453,919 S**

(45) **Date of Patent:** **** Feb. 26, 2002**

(54) **TIRE TREAD**

D426,178 S 6/2000 Weber et al. D12/146
D437,264 S 2/2001 Lassan et al. D12/143

(75) Inventors: **Lonita Sue Mast**, Uniontown; **Charles Kenneth Schmalix**, Canal Fulton; **Randall Raymond Brayer**, North Canton, all of OH (US)

OTHER PUBLICATIONS

Laramie Performer HR Tire, 1999 Tread Design Guide, Jan. 1999, p. 44. 3/5.*
Telstar Turbostar HR Tire, 1999 Tread Design Guide, Jan. 1999, p. 71. 3/1.*

(73) Assignee: **The Goodyear Tire & Rubber Company**, Akron, OH (US)

* cited by examiner

(**) Term: **14 Years**

Primary Examiner—Robert M. Spear

(21) Appl. No.: **29/139,746**

(74) *Attorney, Agent, or Firm*—David E. Wheeler

(22) Filed: **Apr. 5, 2001**

(57) **CLAIM**

(51) **LOC (7) Cl.** **12-15**

The ornamental Design for a tire tread, as shown and described.

(52) **U.S. Cl.** **D12/528**

(58) **Field of Search** D12/500, 505, D12/506, 507, 515, 516, 517, 518, 519, 520, 524, 531, 532; 152/209.1, 209.8, 209.13, 209.16, 209.25, 901, 902, 903

DESCRIPTION

(56) **References Cited**

U.S. PATENT DOCUMENTS

D328,269 S	7/1992	Graas et al.	D12/146
5,137,068 A	8/1992	Loidl et al.	152/209 R
5,415,215 A	5/1995	Covert et al.	152/209 A
D365,789 S	1/1996	Lassan et al.	D12/146
D365,793 S	1/1996	Scapitti et al.	D12/146
D386,454 S	11/1997	Guspodin	D12/147
D403,628 S	* 1/1999	Muhlhoff et al.	D12/532

FIG. 1 is a perspective view of a tire tread showing our new design, it being understood that the pattern repeats uniformly throughout the circumference of the tread;
FIG. 2 is a front elevational view thereof;
FIG. 3 is a side elevational view thereof;
FIG. 4 is a side elevational view of the opposite side; and,
FIG. 5 is an enlarged fragmentary perspective view.

In the drawings, the broken lines defining the sidewall and inner bead and the peripheral boundary between the tire tread and the sidewall are for illustrative purposes only and form no part of the claimed design.

1 Claim, 5 Drawing Sheets

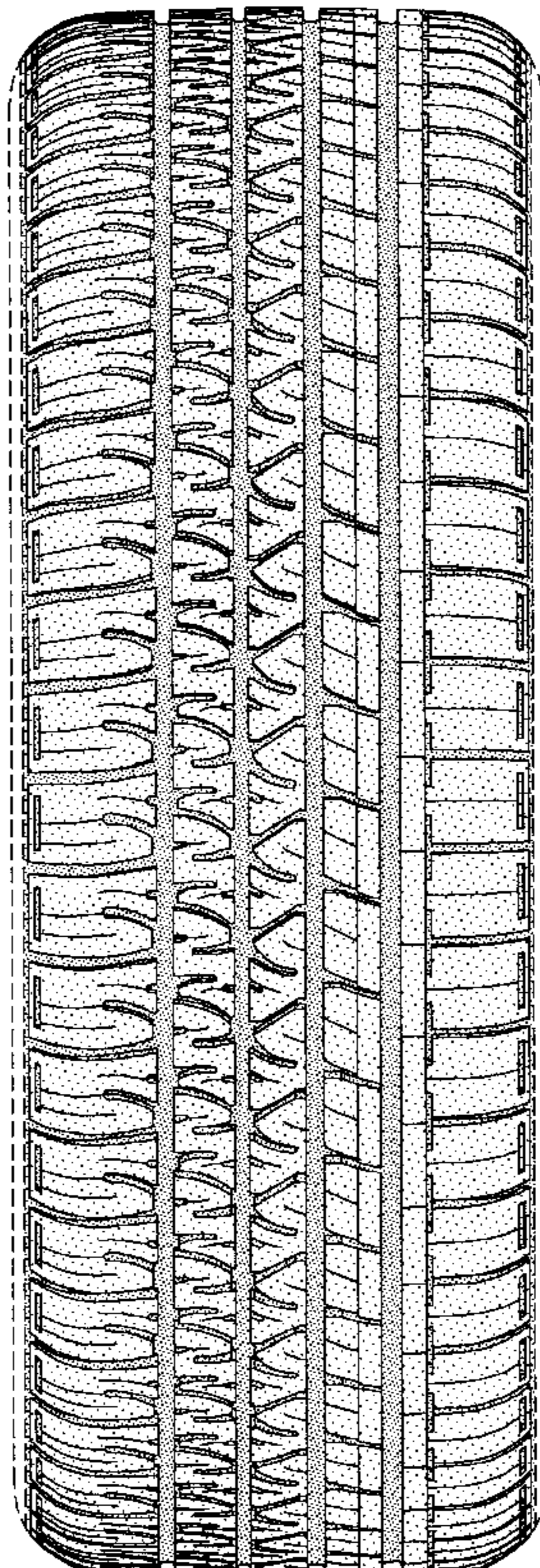

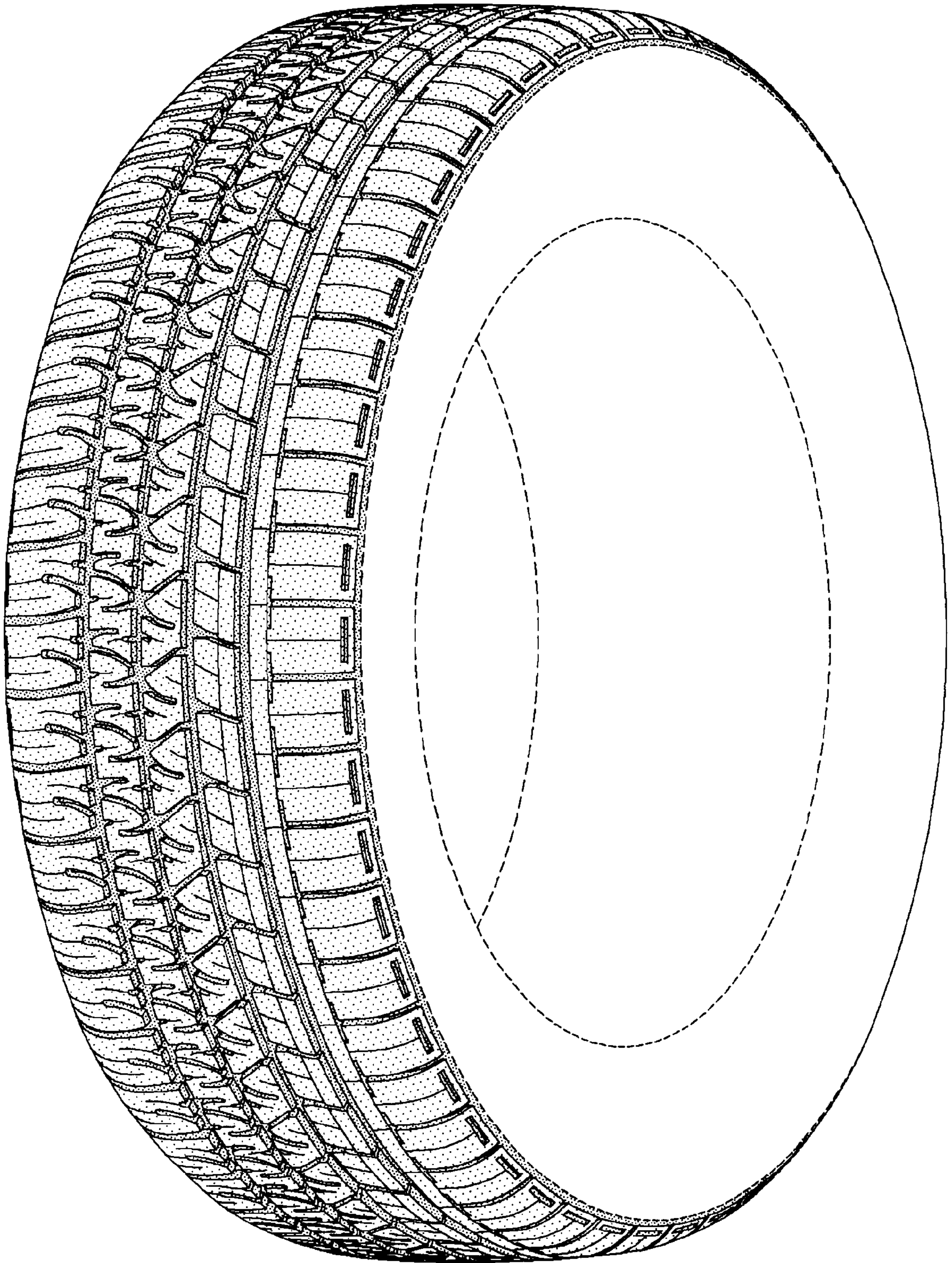

FIG-1

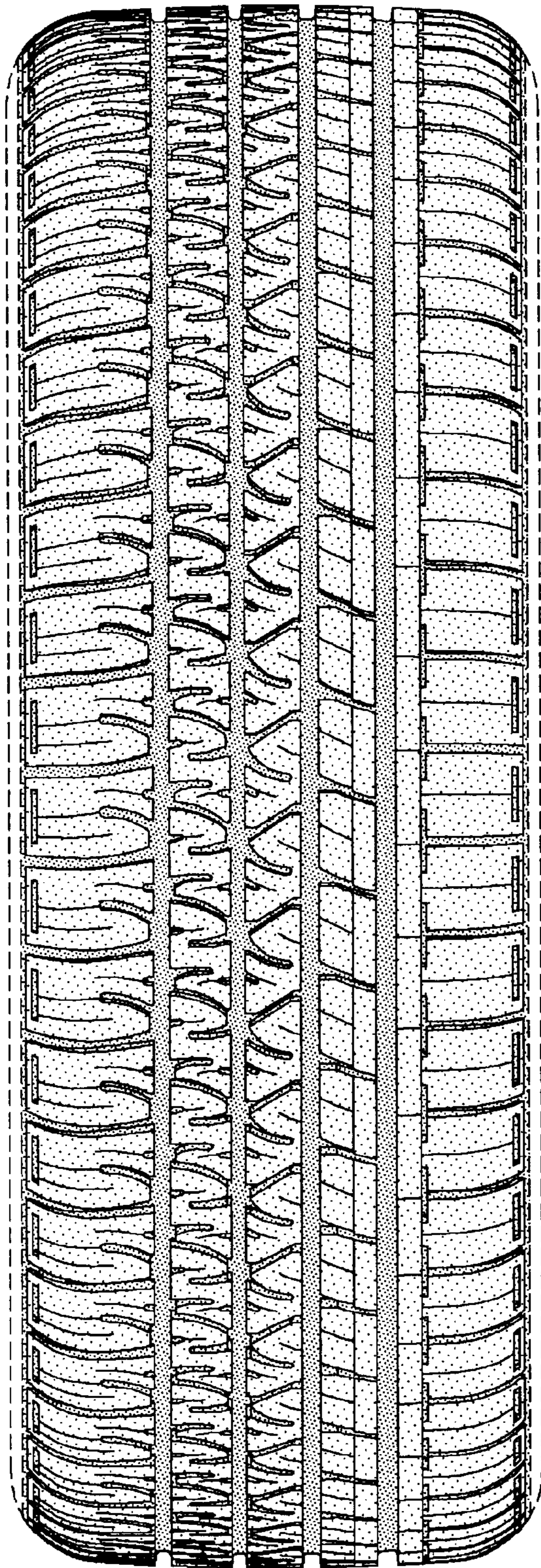

FIG-2

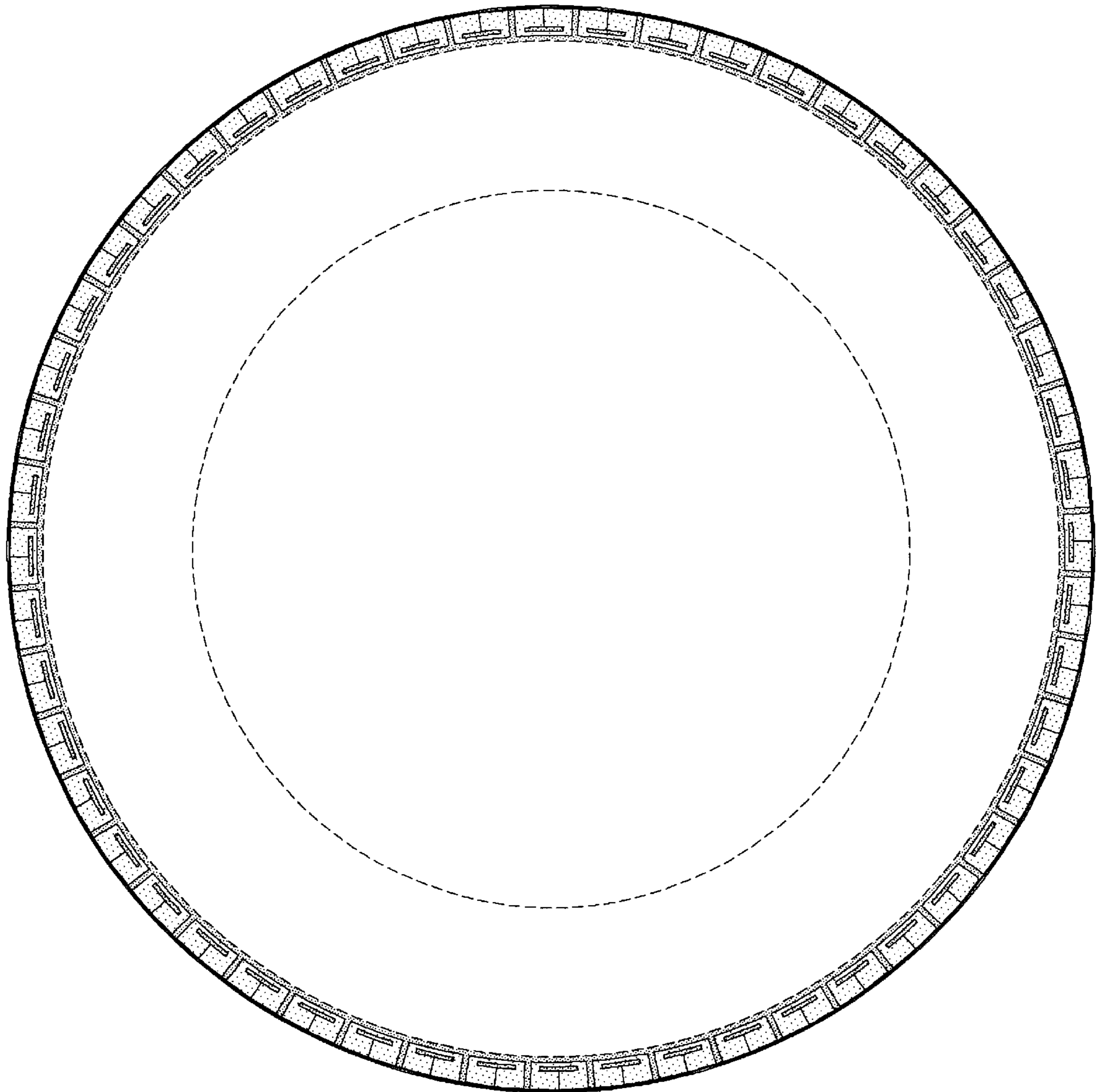

FIG-3

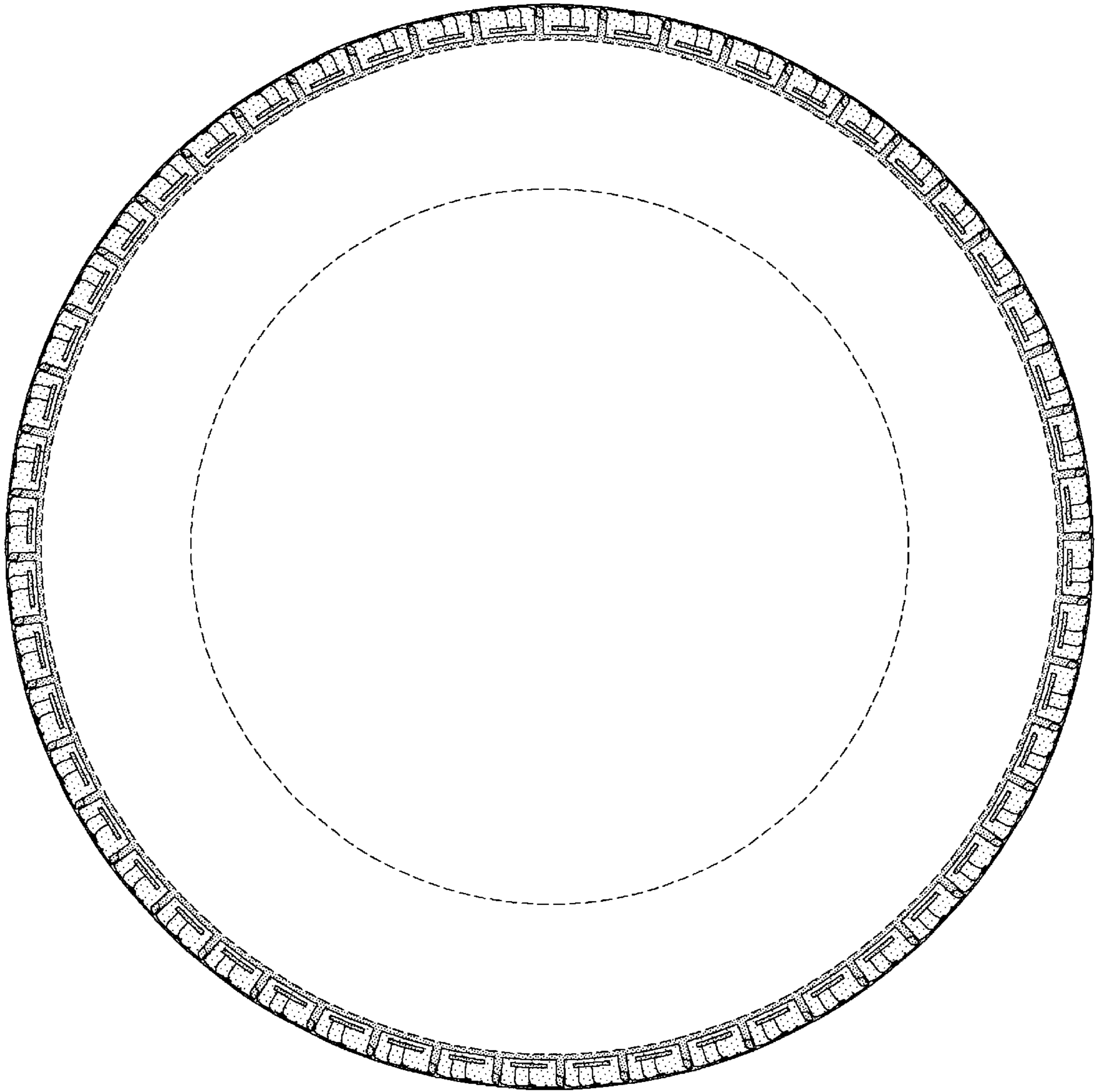

FIG-4

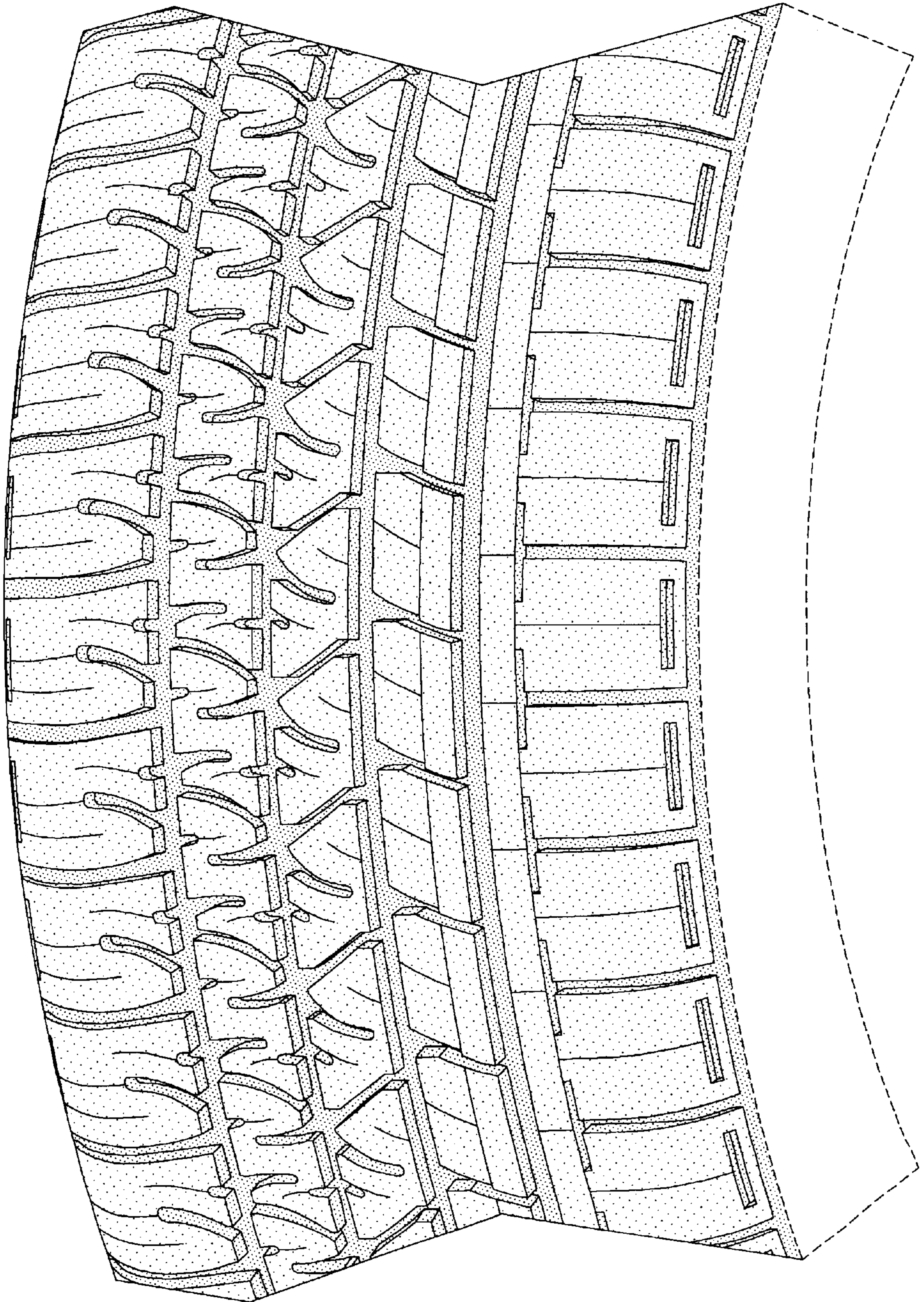

FIG-5