



US00D453913S

(12) **United States Design Patent**
Minamisawa

(10) **Patent No.:** **US D453,913 S**

(45) **Date of Patent:** **** Feb. 26, 2002**

(54) **WHEEL COVER**

(75) Inventor: **Masanori Minamisawa, Aki-gun (JP)**

(73) Assignee: **Mazda Motor Corporation,
Hiroshima-ken (JP)**

(**) Term: **14 Years**

(21) Appl. No.: **29/117,412**

(22) Filed: **Jan. 27, 2000**

(30) **Foreign Application Priority Data**

Sep. 14, 1999 (JP) 11-24824

(51) **LOC (7) Cl.** **12-16**

(52) **U.S. Cl.** **D12/209**

(58) **Field of Search** D12/204-211;
301/37.1, 64.1, 65

(56) **References Cited**

U.S. PATENT DOCUMENTS

- D325,189 S * 4/1992 Kapitza D12/209
- D363,912 S * 11/1995 Chung D12/209
- D386,738 S * 11/1997 Doyle D12/209
- D404,702 S * 1/1999 Celeste D12/211
- D408,003 S * 4/1999 Sacco et al. D12/209
- D412,308 S * 7/1999 Hussaini et al. D12/209

- D425,847 S * 5/2000 Iguchi D12/209
- D427,557 S * 7/2000 Chung D12/209
- D436,572 S * 1/2001 Brown D12/209
- D441,338 S * 5/2001 Hussaini et al. D12/209

FOREIGN PATENT DOCUMENTS

- JP 926231 5/1995
- JP 1041302 6/1999

* cited by examiner

Primary Examiner—Stacia Cadmus

(74) *Attorney, Agent, or Firm*—Nixon Peabody LLP;
Donald R. Studebaker

(57) **CLAIM**

The ornamental design for a wheel cover, as shown and described.

DESCRIPTION

FIG. 1 is a front perspective view of a wheel cover;
FIG. 2 is a rear perspective view thereof;
FIG. 3 is a front view thereof;
FIG. 4 is a rear view thereof;
FIG. 5 is a left side view thereof;
FIG. 6 is a right side view thereof;
FIG. 7 is a top view thereof; and,
FIG. 8 is a bottom view thereof.

1 Claim, 4 Drawing Sheets

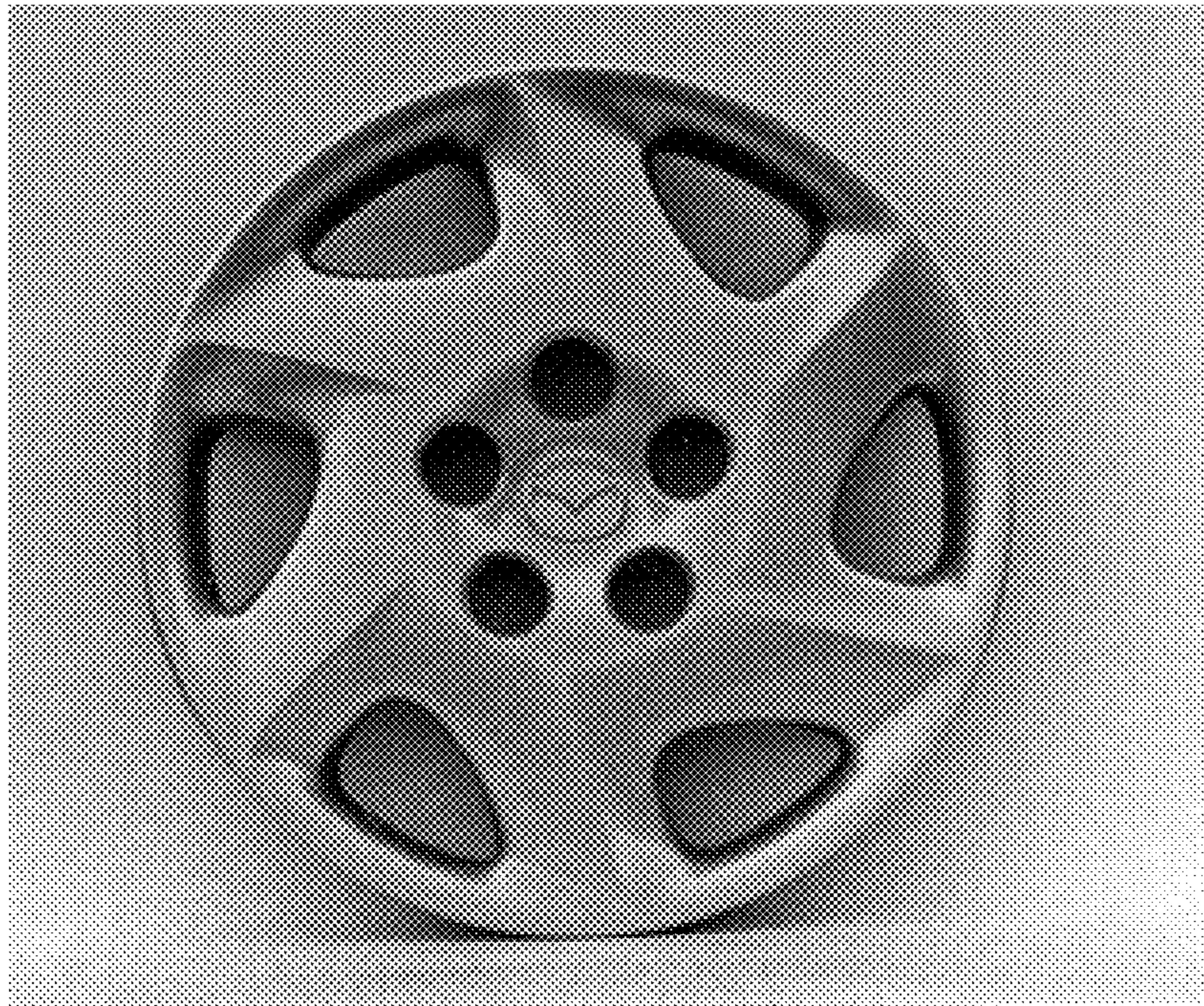

Fig. 1

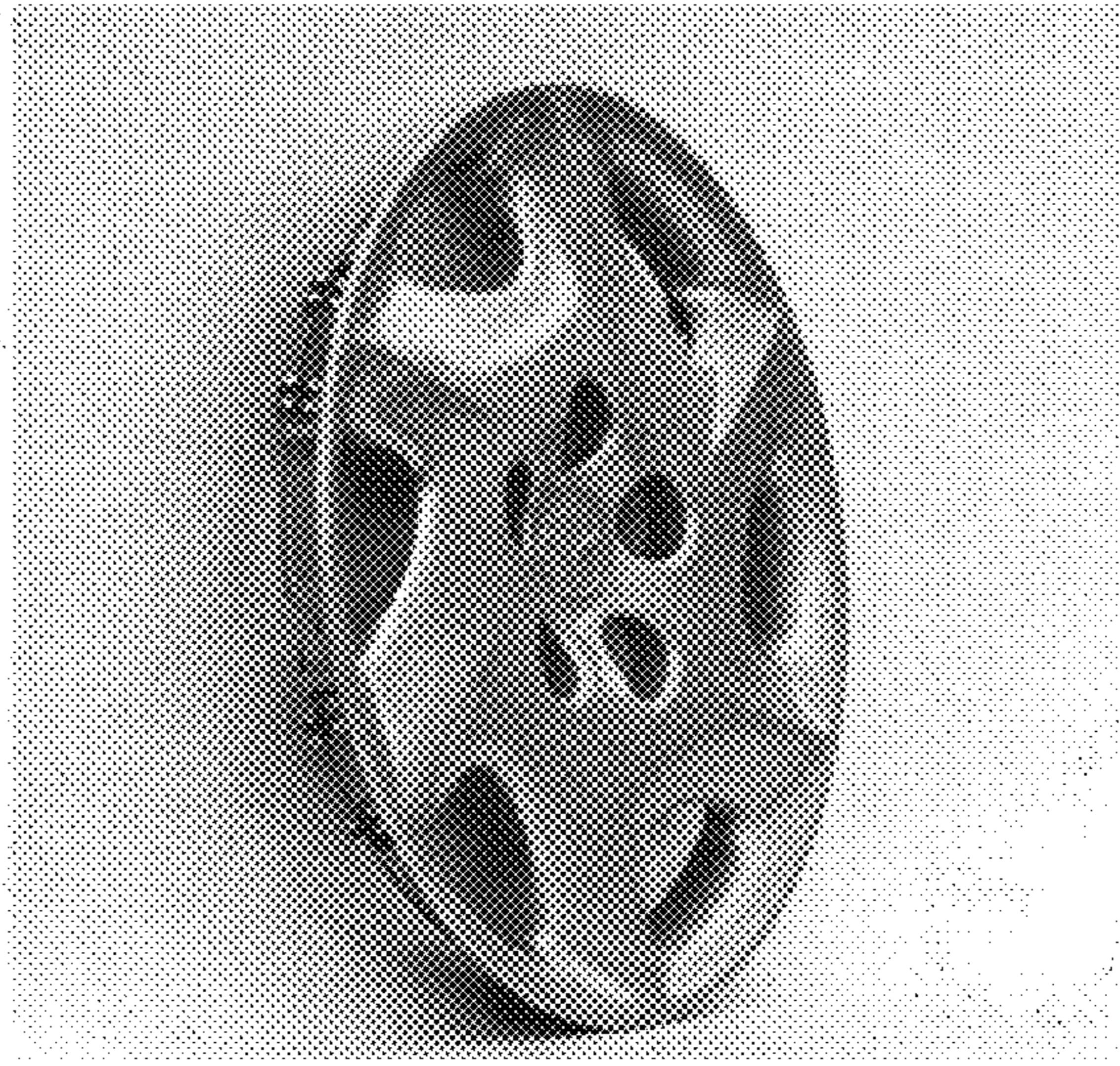

Fig. 2

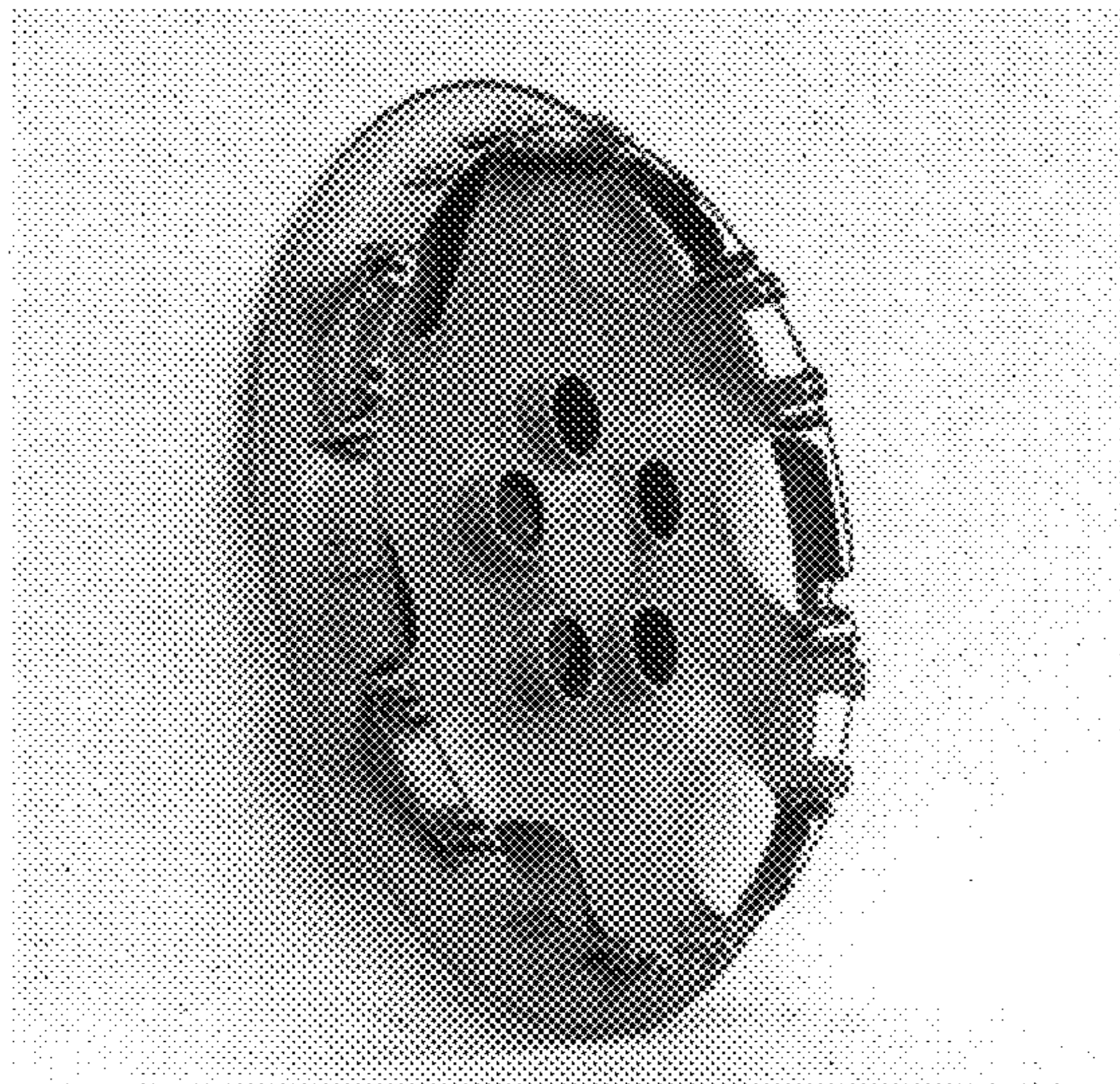

Fig. 3

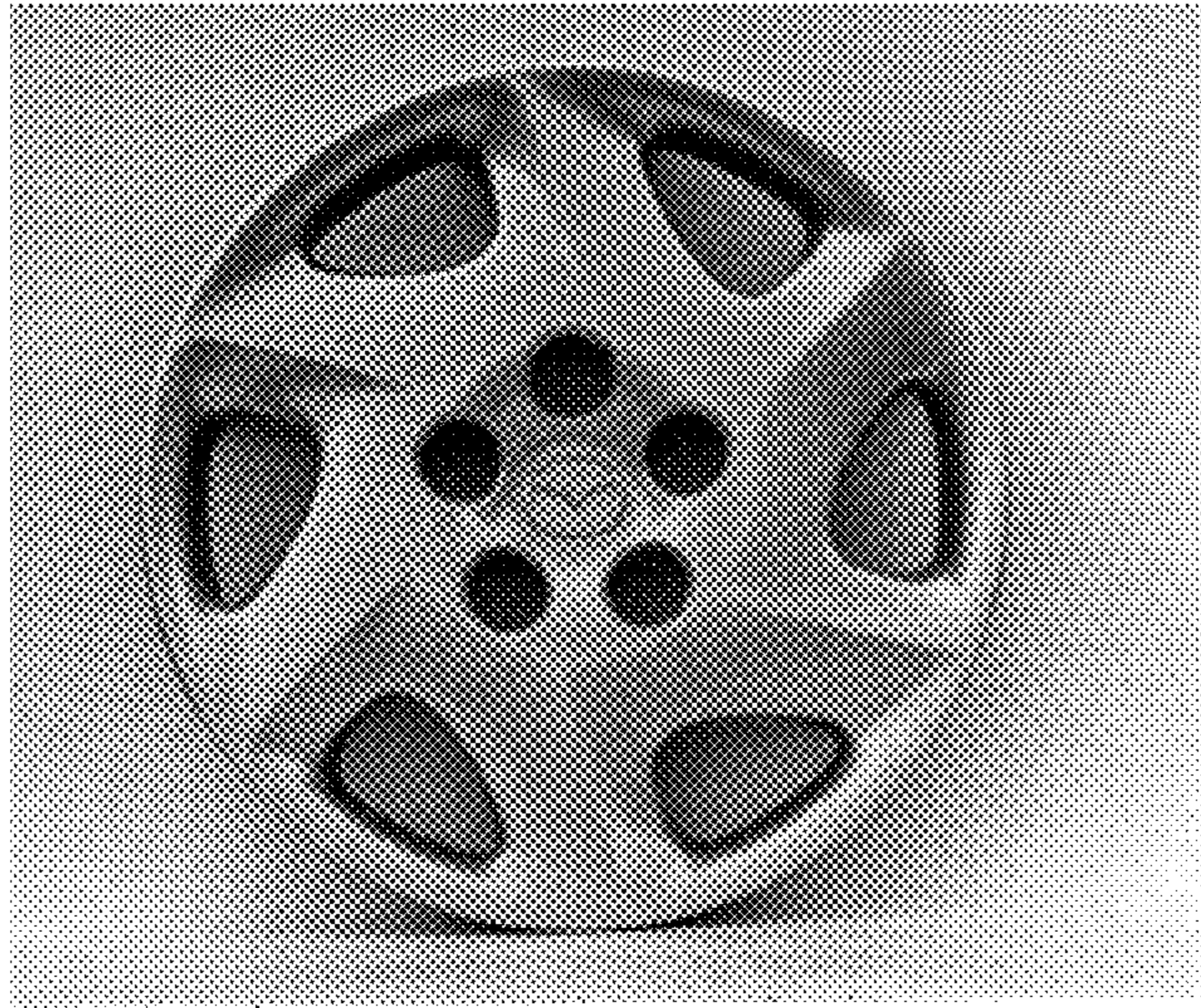

Fig. 4

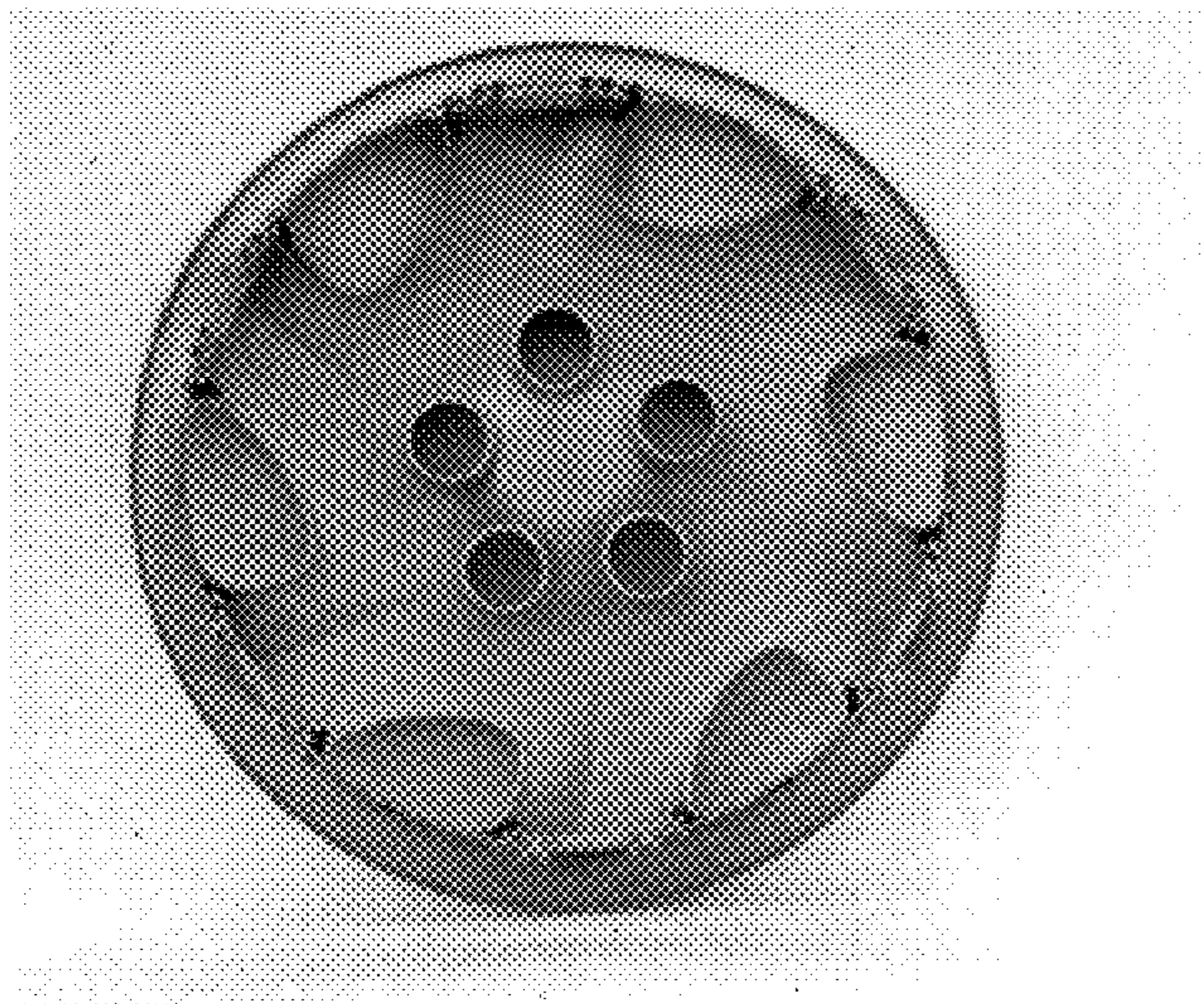

Fig. 5

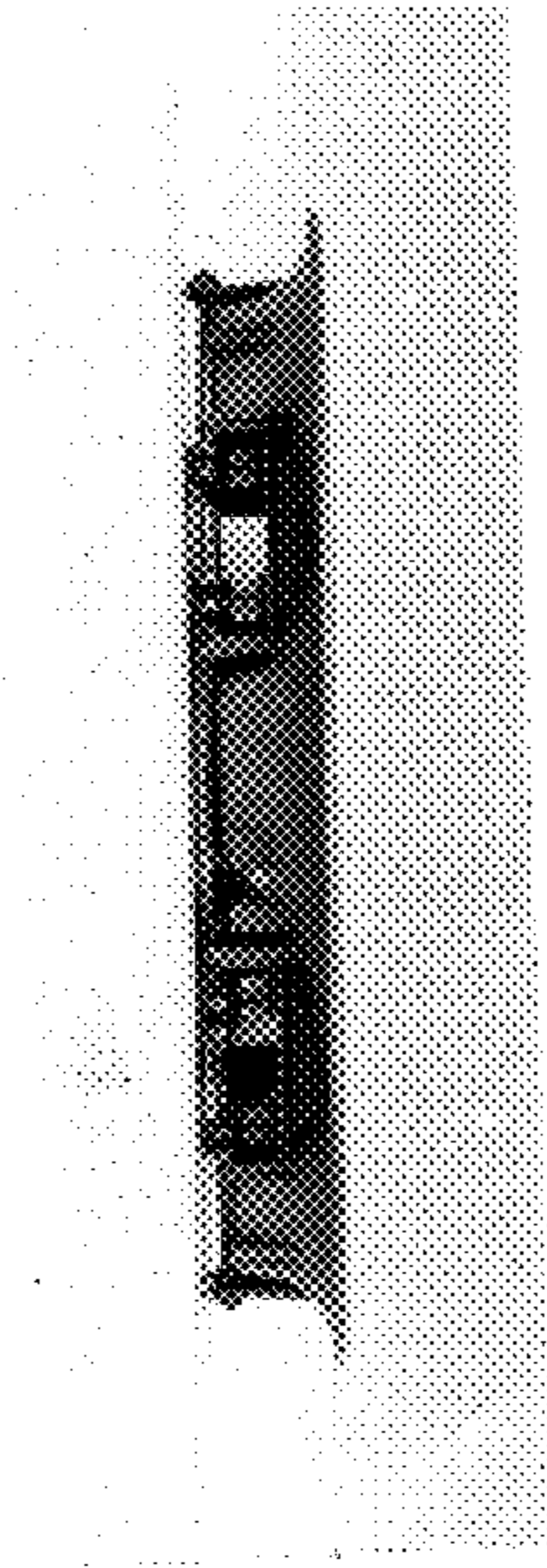

Fig. 6

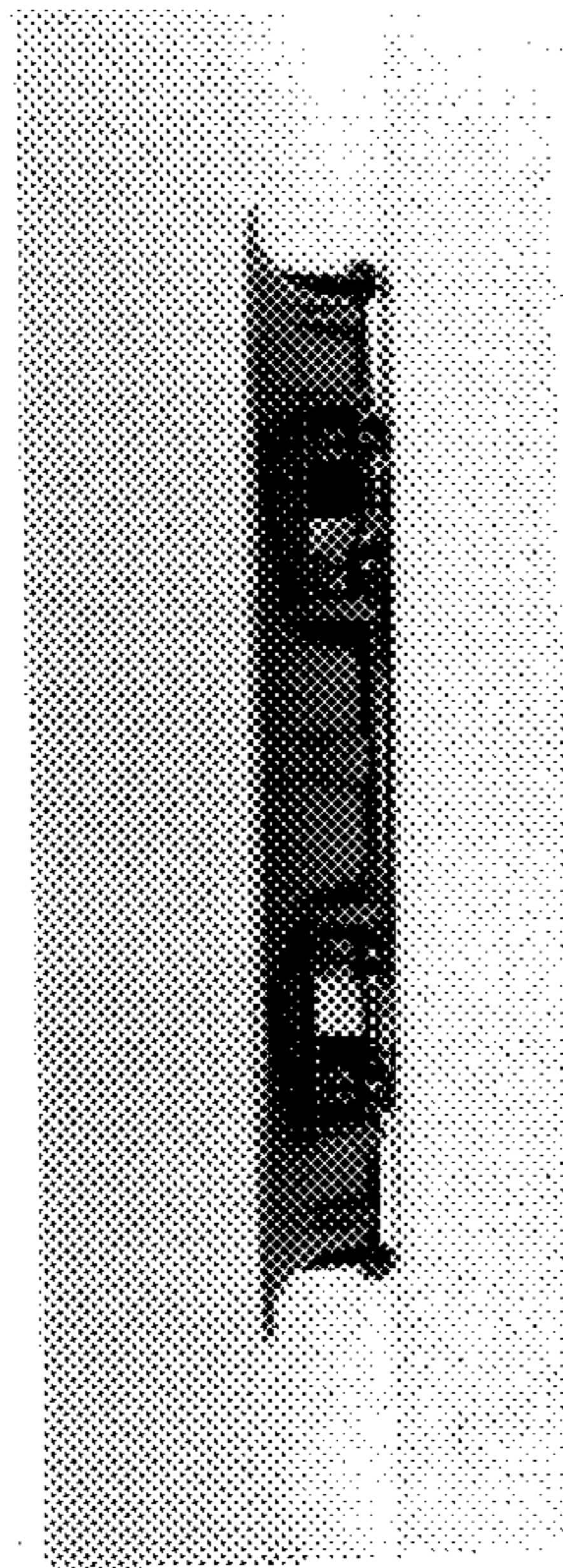

Fig. 7

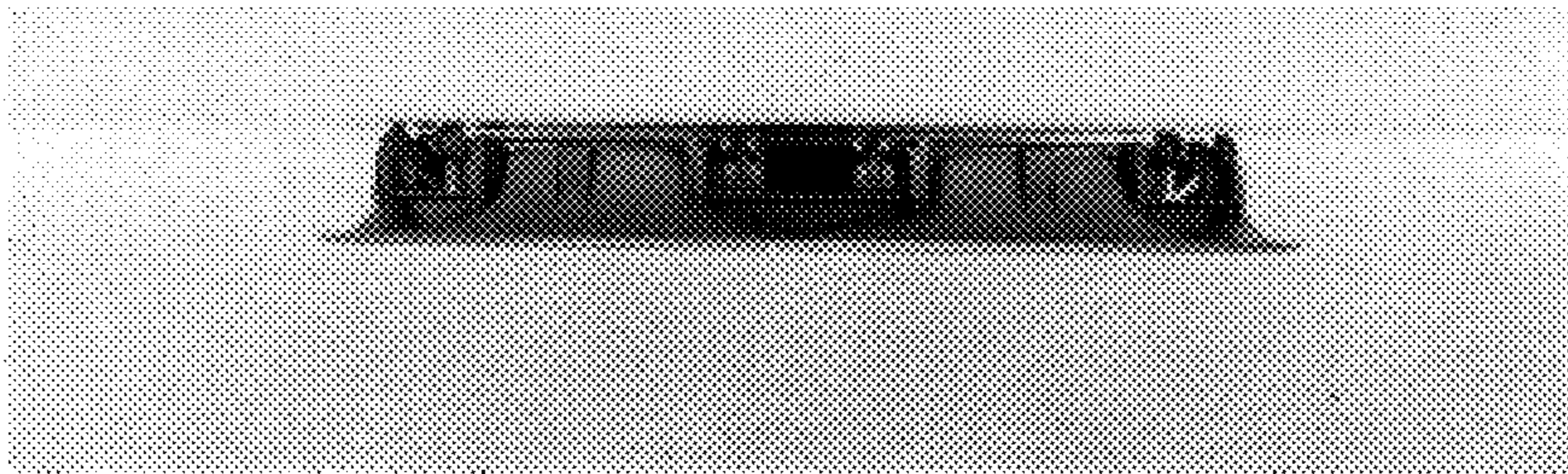

Fig. 8

