



US00D453908S

(12) **United States Design Patent**
Kaplan

(10) **Patent No.:** **US D453,908 S**

(45) **Date of Patent:** **** Feb. 26, 2002**

(54) **MULTI-STONE GEM SETTING AND BASE**

D422,935 S * 4/2000 Chan D11/92

(75) Inventor: **Gagi Kaplan**, Tenafly, NJ (US)

* cited by examiner

(73) Assignee: **Merit Diamond Corporation**, New York, NY (US)

Primary Examiner—Ralf Seifert

(74) *Attorney, Agent, or Firm*—White & Case LLP

(**) Term: **14 Years**

(57) **CLAIM**

(21) Appl. No.: **29/122,038**

The ornamental design for a multi-stone gem setting and base, as shown and described.

(22) Filed: **Apr. 18, 2000**

DESCRIPTION

(51) **LOC (7) Cl.** **11-01**

(52) **U.S. Cl.** **D11/91**

(58) **Field of Search** D11/1, 2, 7, 8,
D11/26, 27, 30, 33–35, 91, 92, 89; 63/26,
27, 15, 29.1, 14.3, 12

FIG. 1 is a top view of the multi-stone gem setting and base showing four marquis-cut gems surrounding two trillion-cut gems and one marquis-cut gem according to the invention. FIG. 2 is a bottom view of the multi-stone gem setting of FIG. 1.

FIG. 3 is a perspective view of the base for the multi-stone gem setting of FIG. 1.

FIG. 4 is a perspective view of the base of FIG. 3 and the multi-stone gem setting of FIG. 1.

FIG. 5 is a perspective view of the multi-stone gem setting of FIG. 1 engaged in the base of FIG. 3.

FIG. 6 is a bottom view of the base of FIG. 3; and,

FIG. 7 is a top view of the base of FIG. 3.

(56) **References Cited**

U.S. PATENT DOCUMENTS

D68,641 S	*	11/1925	Robbins	D11/34
D68,642 S	*	11/1925	Robbins	D11/34
D68,644 S	*	11/1925	Robbins	D11/34
D68,931 S	*	12/1925	Robbins	D11/34
D74,909 S	*	4/1928	White	D11/34
D85,237 S	*	9/1931	Gross	D11/34
D88,266 S	*	11/1932	Stern	D11/90

1 Claim, 5 Drawing Sheets

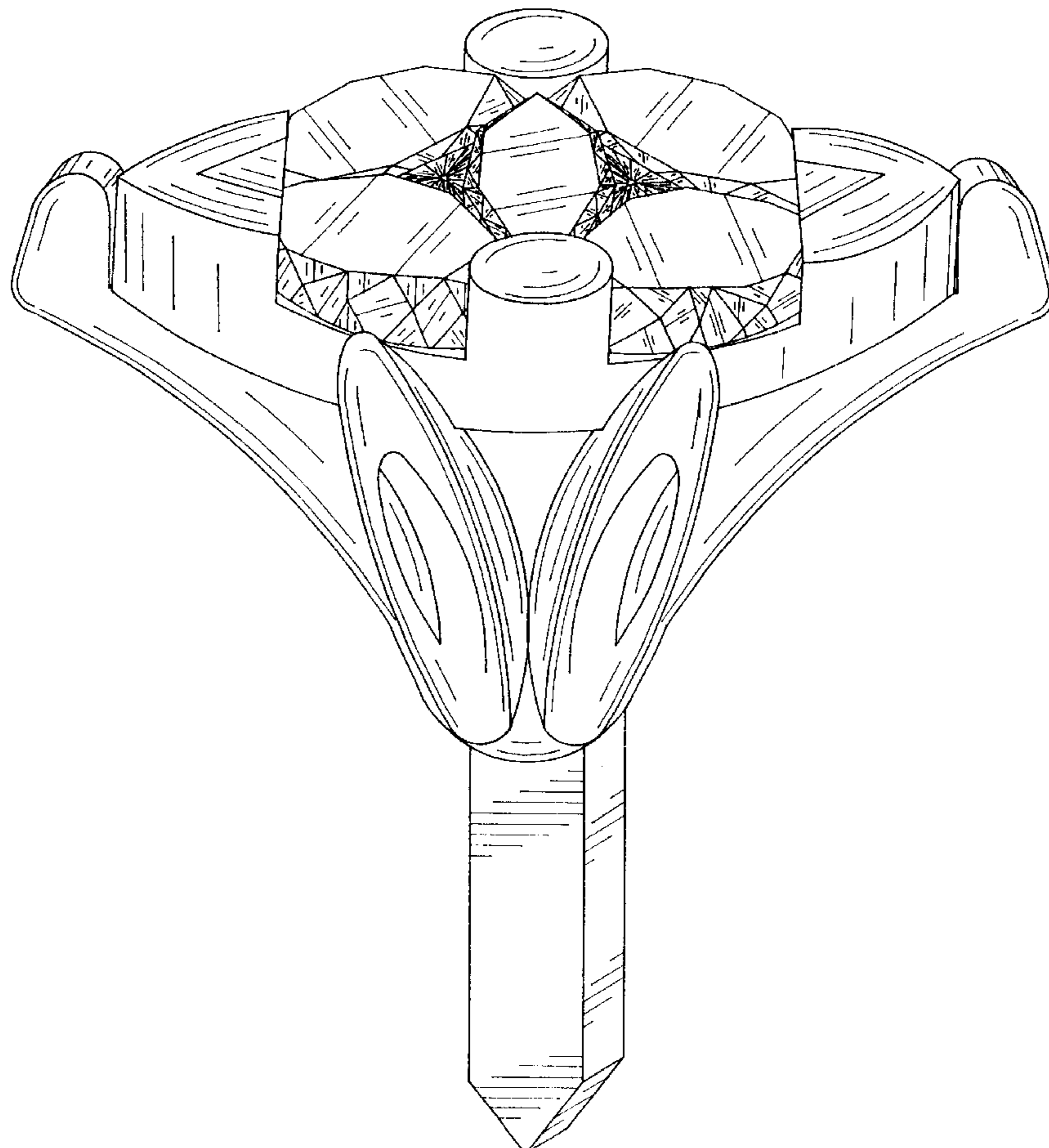

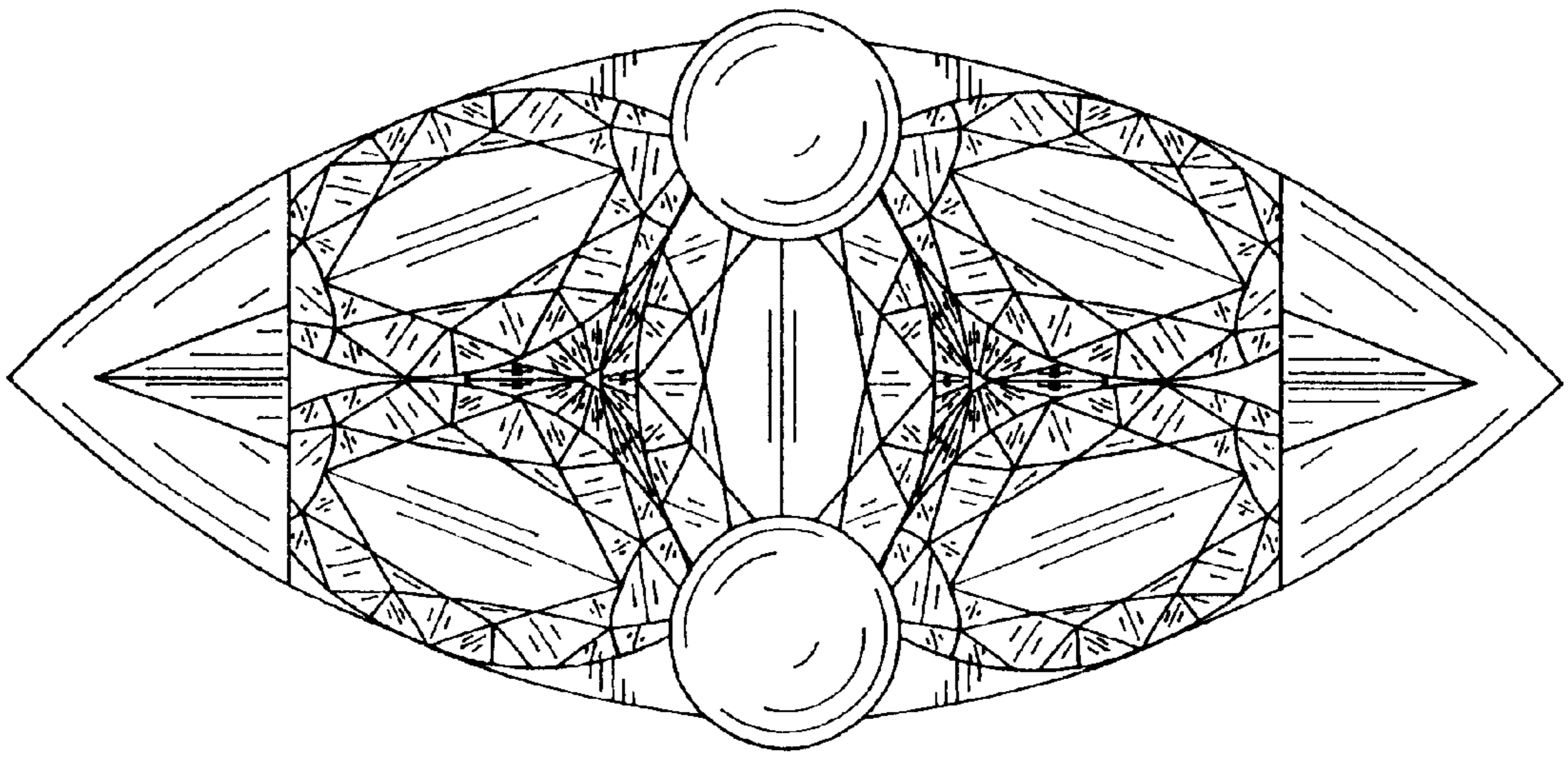

FIG. 1

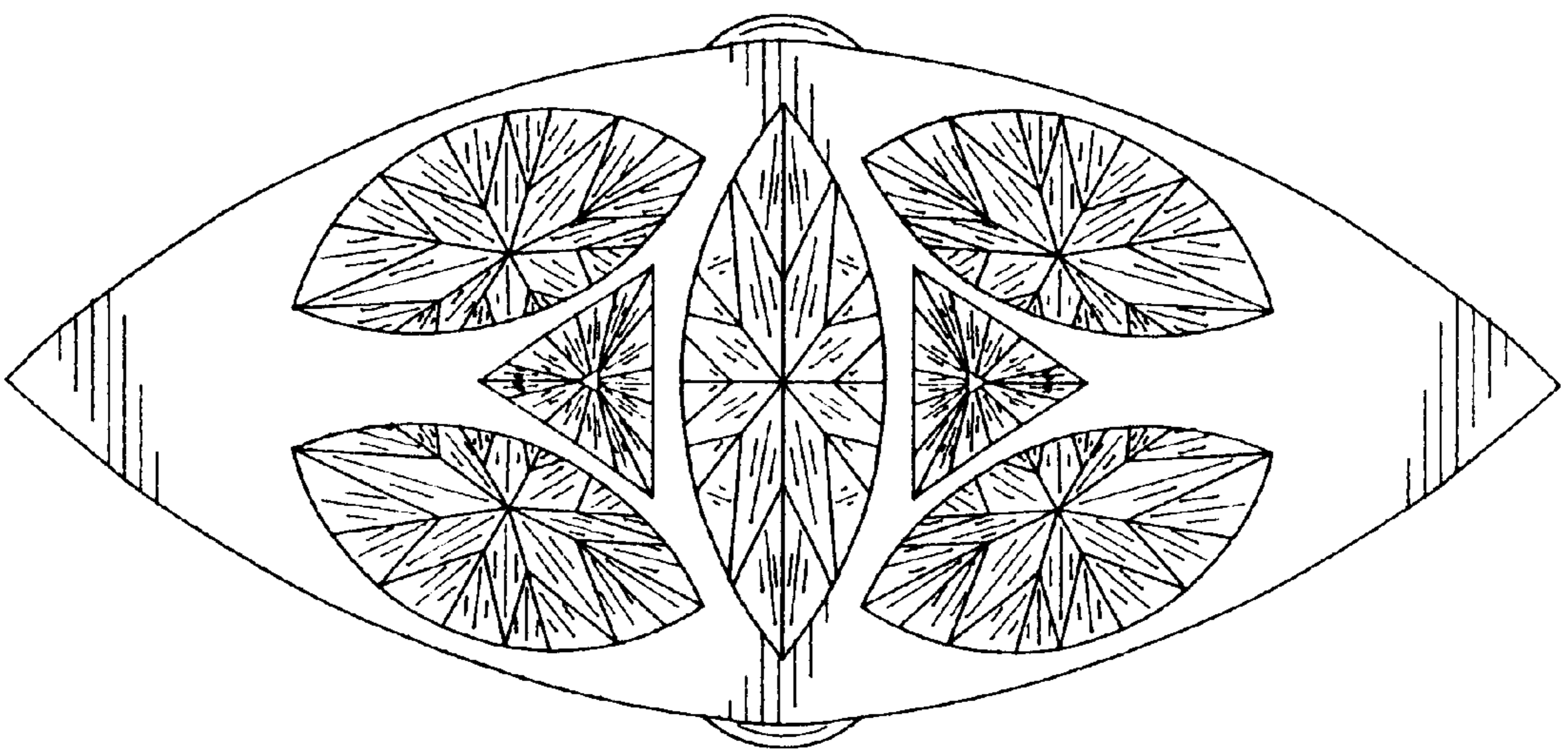

FIG. 2

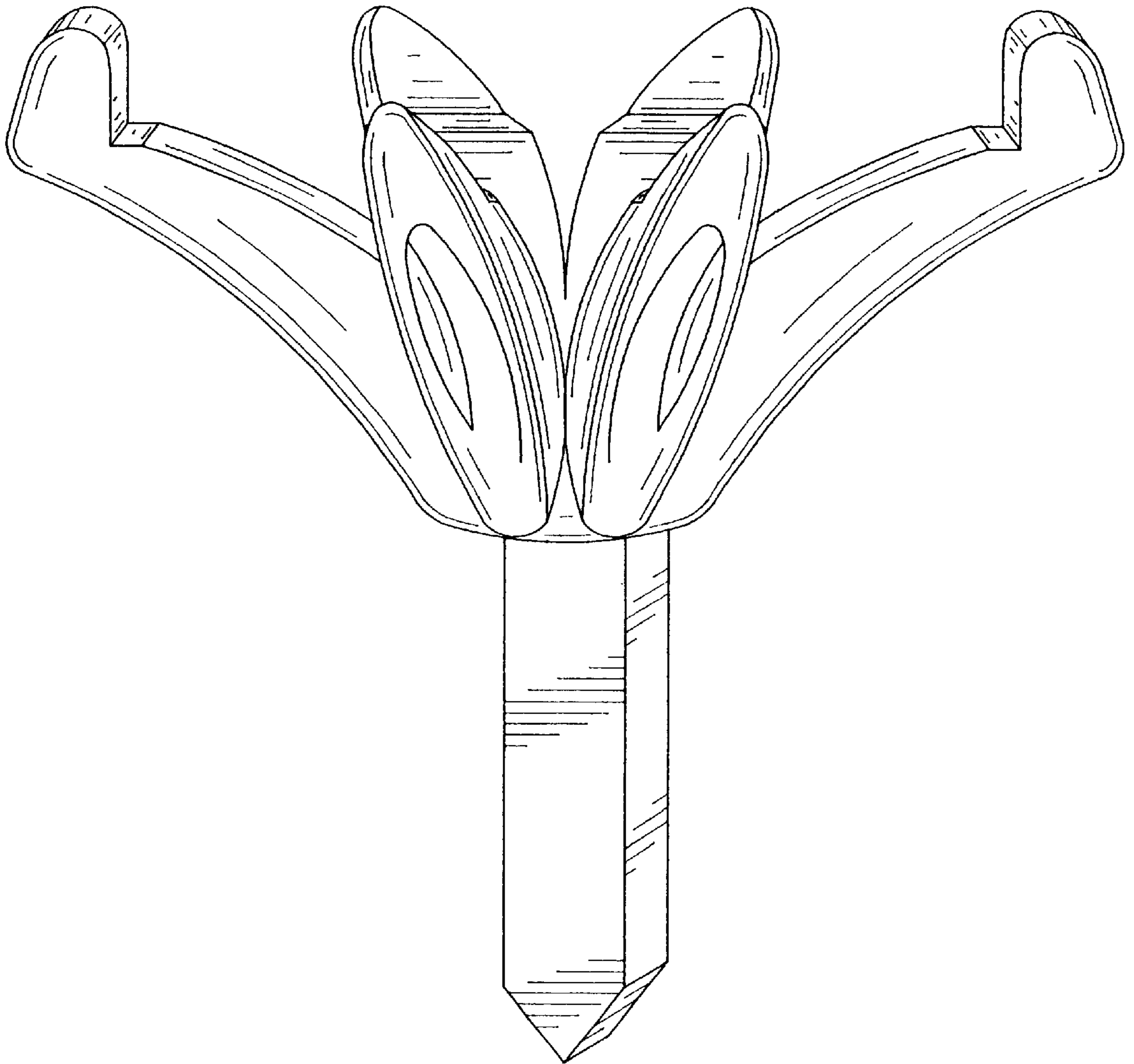

FIG. 3

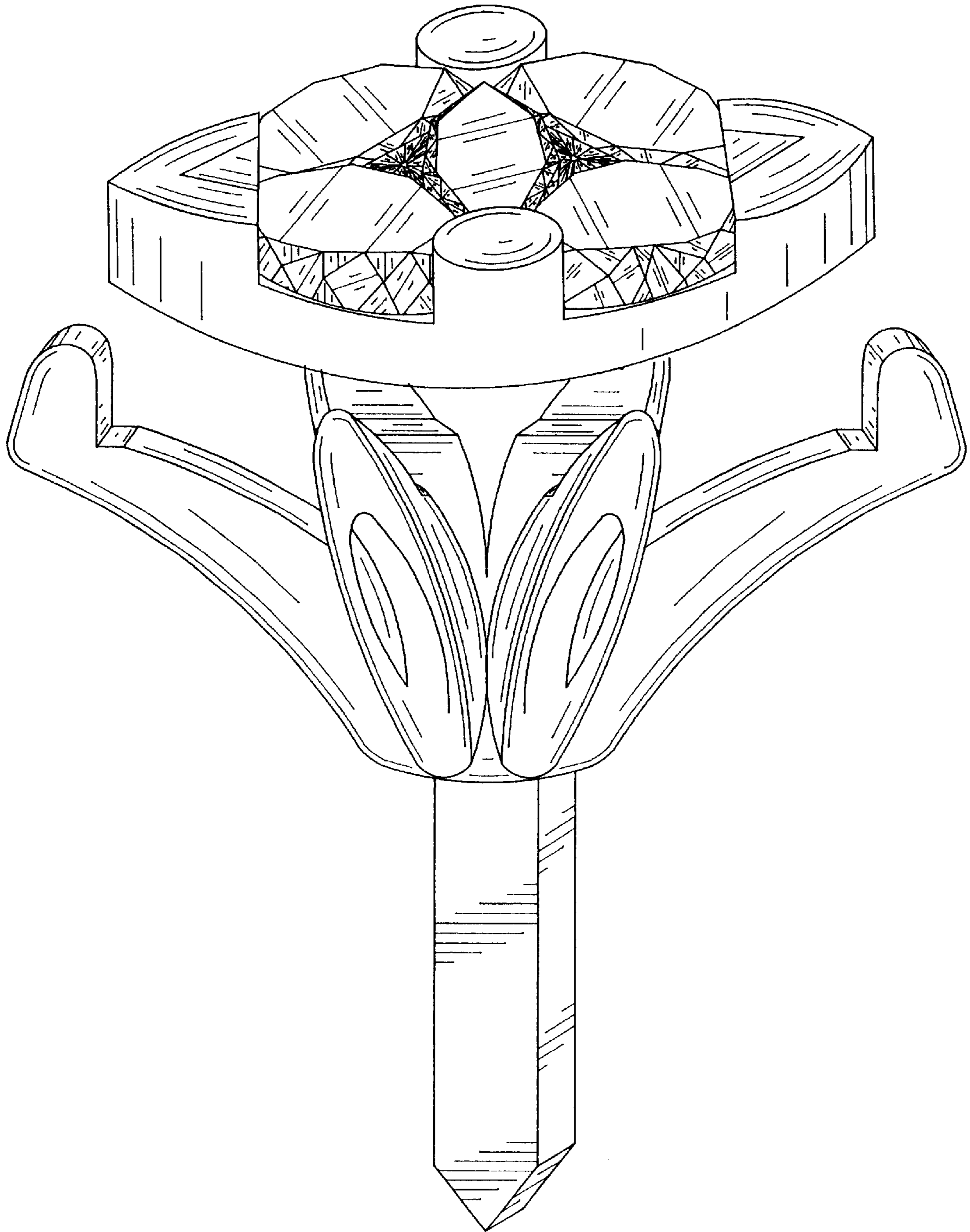

FIG. 4

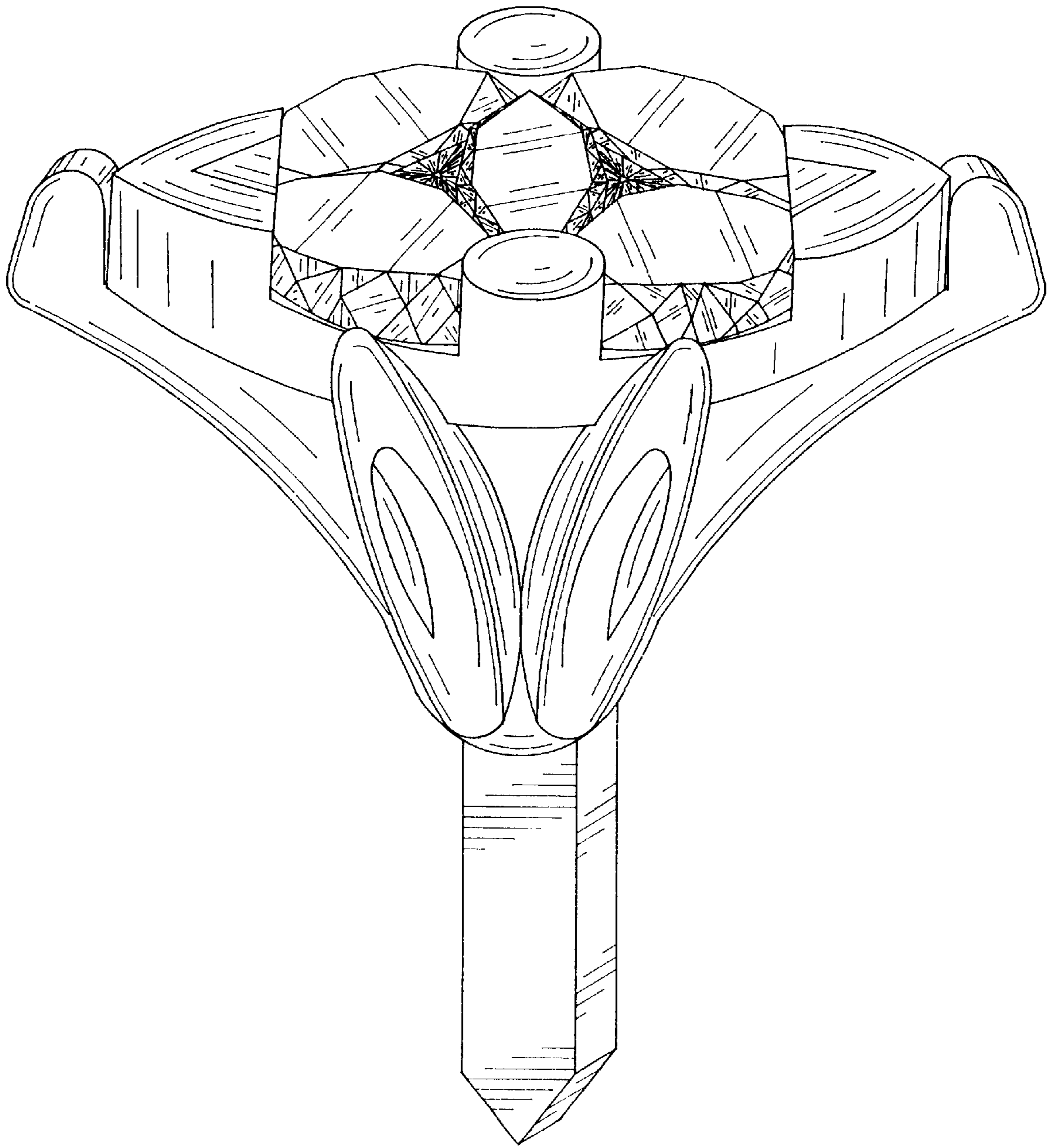

FIG. 5

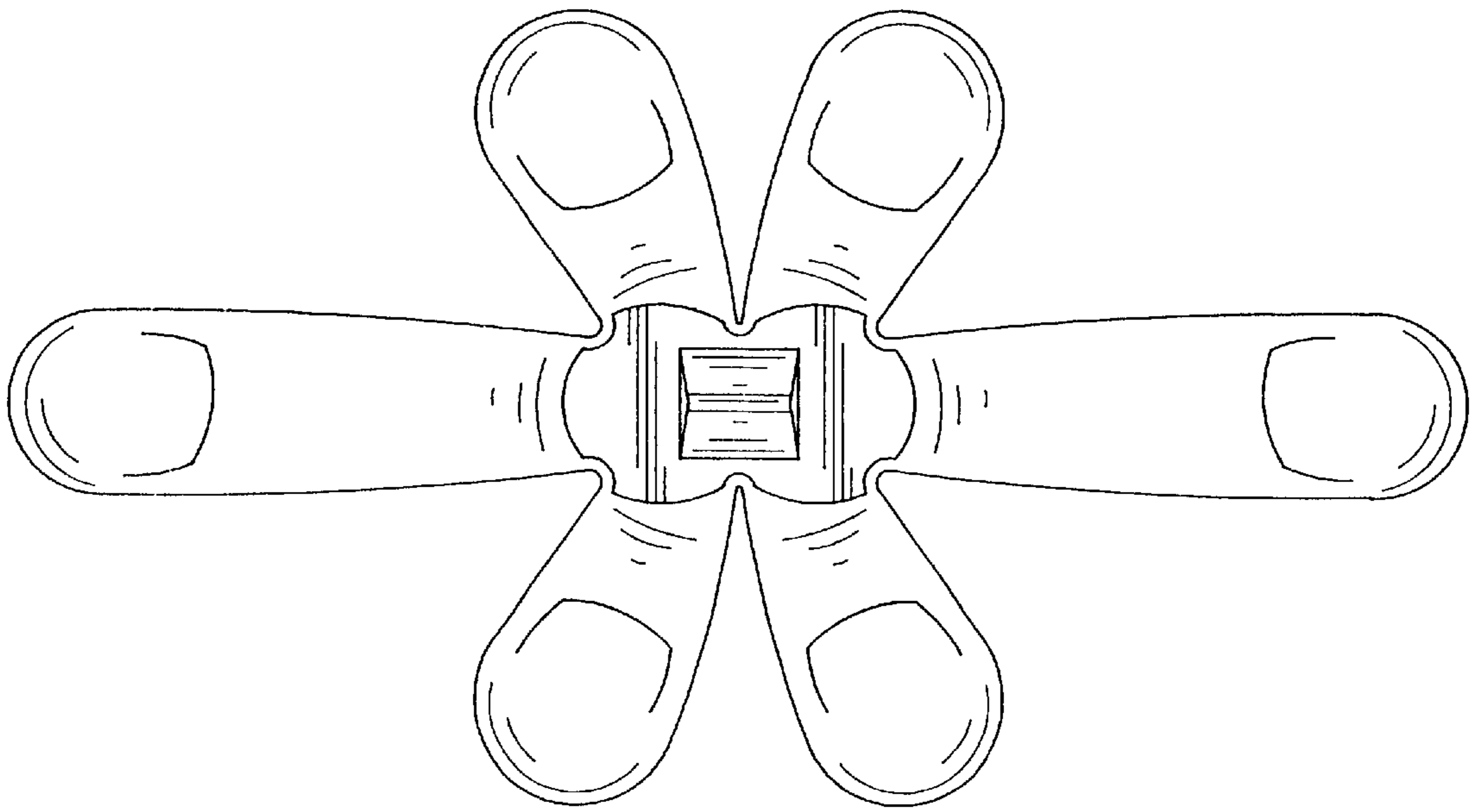

FIG. 6

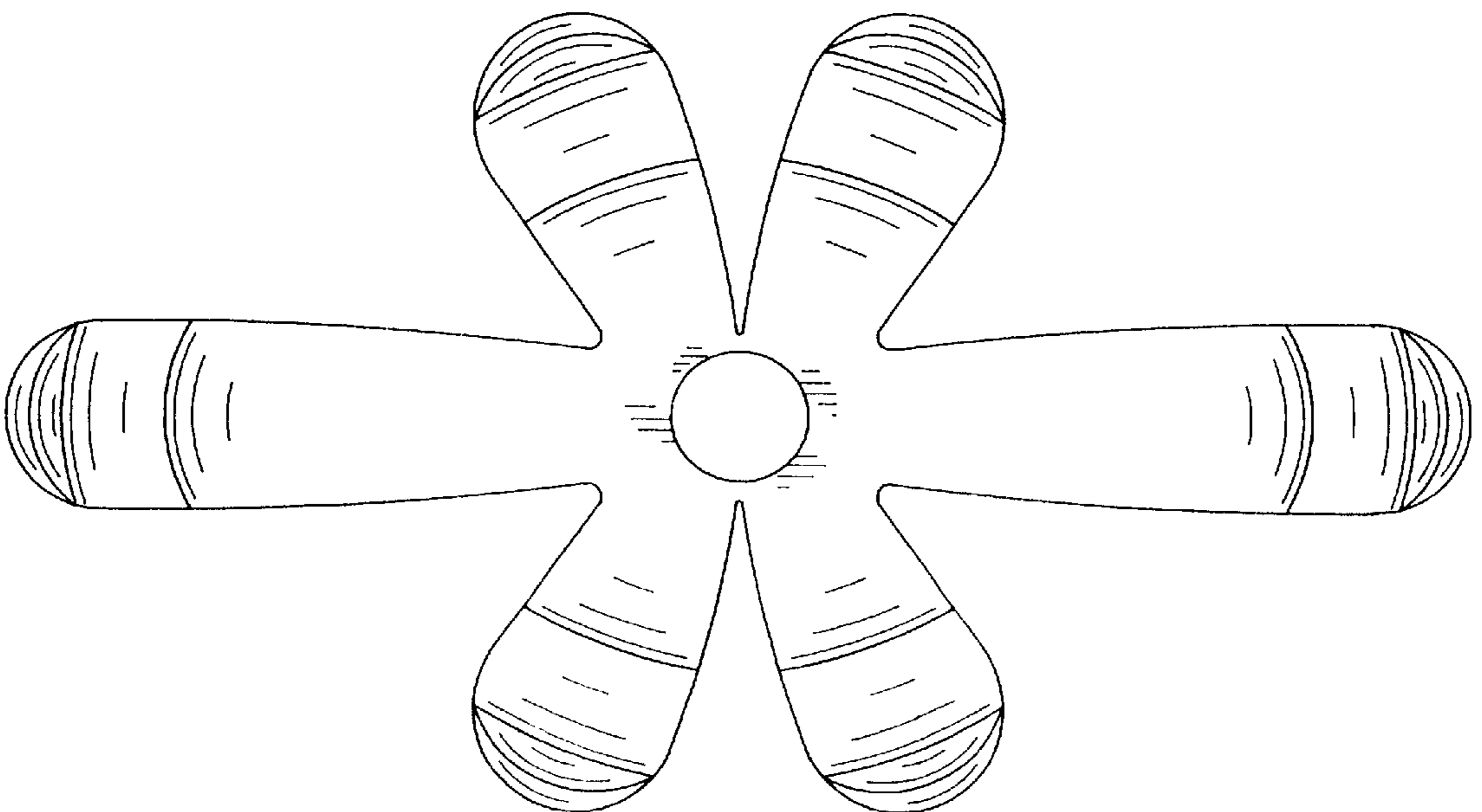

FIG. 7