



US00D453871S

(12) **United States Design Patent**
Perry

(10) **Patent No.:** **US D453,871 S**

(45) **Date of Patent:** **** Feb. 19, 2002**

(54) **SHIPPING BASE PAD**

(75) **Inventor:** **Jack D. Perry**, Evans City, PA (US)

(73) **Assignee:** **Tuscarora Incorporated**, New Brighton, PA (US)

(**) **Term:** **14 Years**

(21) **Appl. No.:** **29/127,560**

(22) **Filed:** **Aug. 7, 2000**

(51) **LOC (7) Cl.** **09-08**

(52) **U.S. Cl.** **D34/38**

(58) **Field of Search** D34/38; 108/51.1,
108/51.11, 51.3, 52.1, 53.1, 53.3, 55.3,
56.1, 57.1; 248/346.01, 678; D7/550

(56) **References Cited**

U.S. PATENT DOCUMENTS

3,211,283	A	*	10/1965	Hassler	108/51.1
3,520,258	A	*	7/1970	Shepherd	108/51.1
3,523,694	A	*	8/1970	Oliver	108/51.11
3,917,157	A	*	11/1975	Smith	108/55.3
3,995,736	A	*	12/1976	Lawson et al.	108/51.3
4,226,192	A	*	10/1980	Myers	108/53.1
D279,617	S	*	7/1985	Helmer	D34/38
D288,977	S	*	3/1987	Wind	D34/38
D288,978	S	*	3/1987	Wind	D34/38
4,815,866	A	*	3/1989	Martone	108/51.1

D370,757	S	*	6/1996	Loftus et al.	D34/38 X
5,528,995	A	*	6/1996	Lim	108/56.1
D379,716	S	*	6/1997	Zipperle et al.	D34/38
D393,518	S	*	4/1998	Hampel	D34/38
D395,117	S	*	6/1998	Persson	D34/38
D400,404	S	*	11/1998	Indekeu	D7/550
5,881,651	A	*	3/1999	Trickett	108/51.11
D422,768	S	*	4/2000	Gunn	D34/38
D422,769	S	*	4/2000	Schmitt	D34/38
D435,953	S	*	1/2001	Lux, Jr.	D34/38

* cited by examiner

Primary Examiner—Cynthia E. Ramirez

(74) *Attorney, Agent, or Firm*—Reed Smith LLP

(57) **CLAIM**

The ornamental design for a shipping base pad, as shown and described.

DESCRIPTION

FIG. 1 is a perspective view of a shipping base pad showing my new design;

FIG. 2 is a top view of the shipping base pad of FIG. 1;

FIG. 3 is a front end view of the shipping base pad of FIG. 1;

FIG. 4 is a bottom view of the shipping base pad of FIG. 1; and,

FIG. 5 is a side end view of the shipping base pad of FIG. 1.

1 Claim, 3 Drawing Sheets

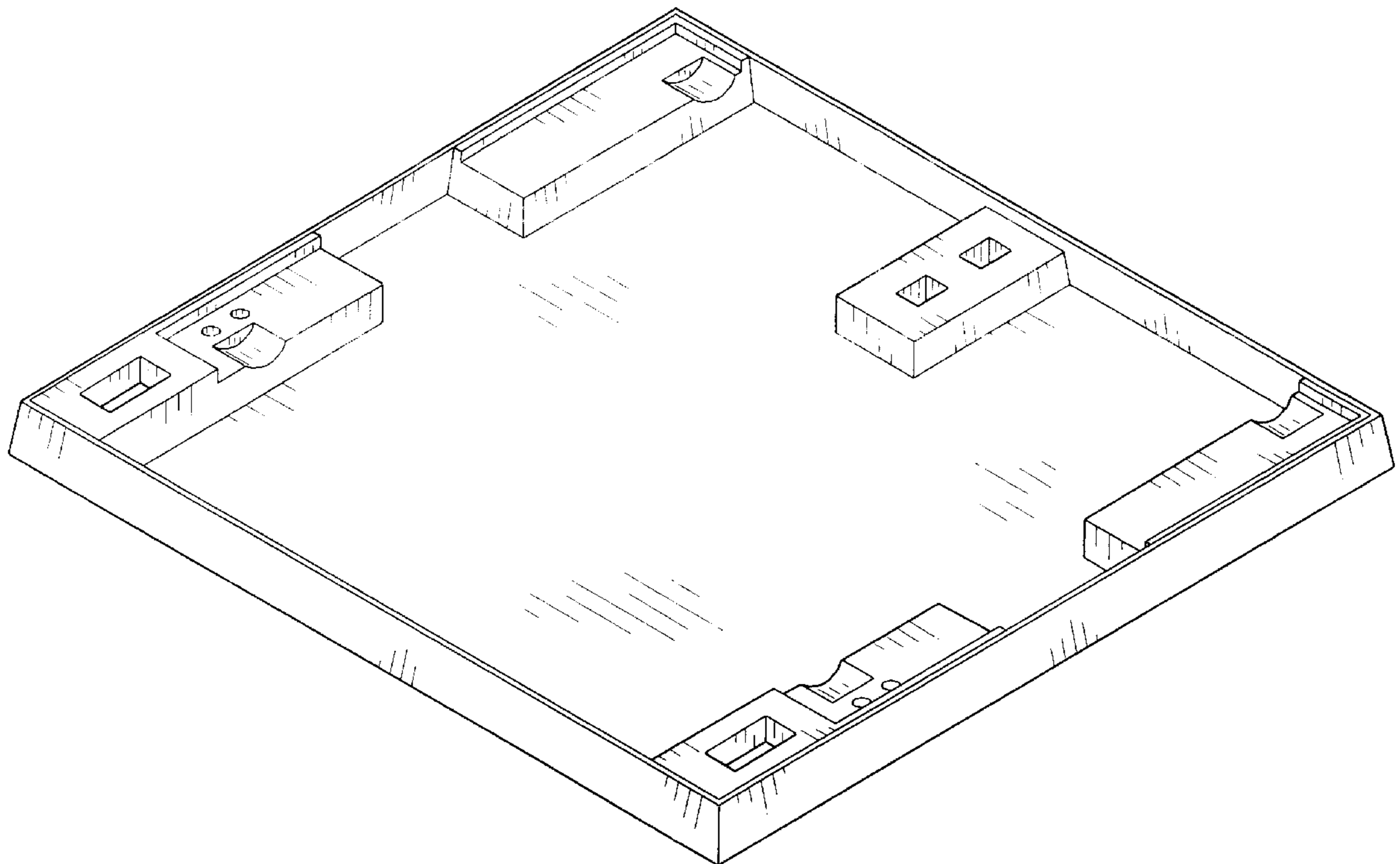

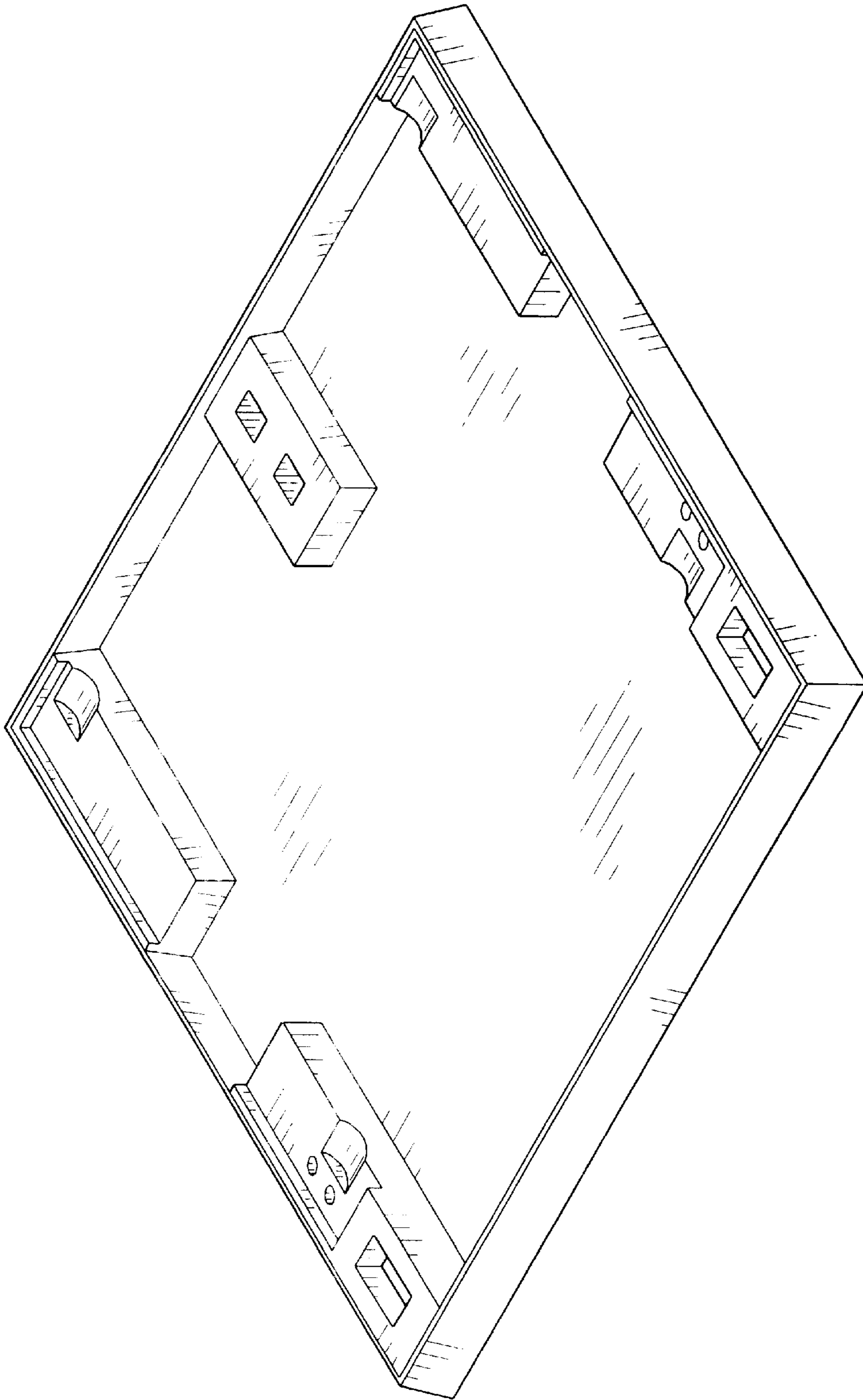

FIG. 1

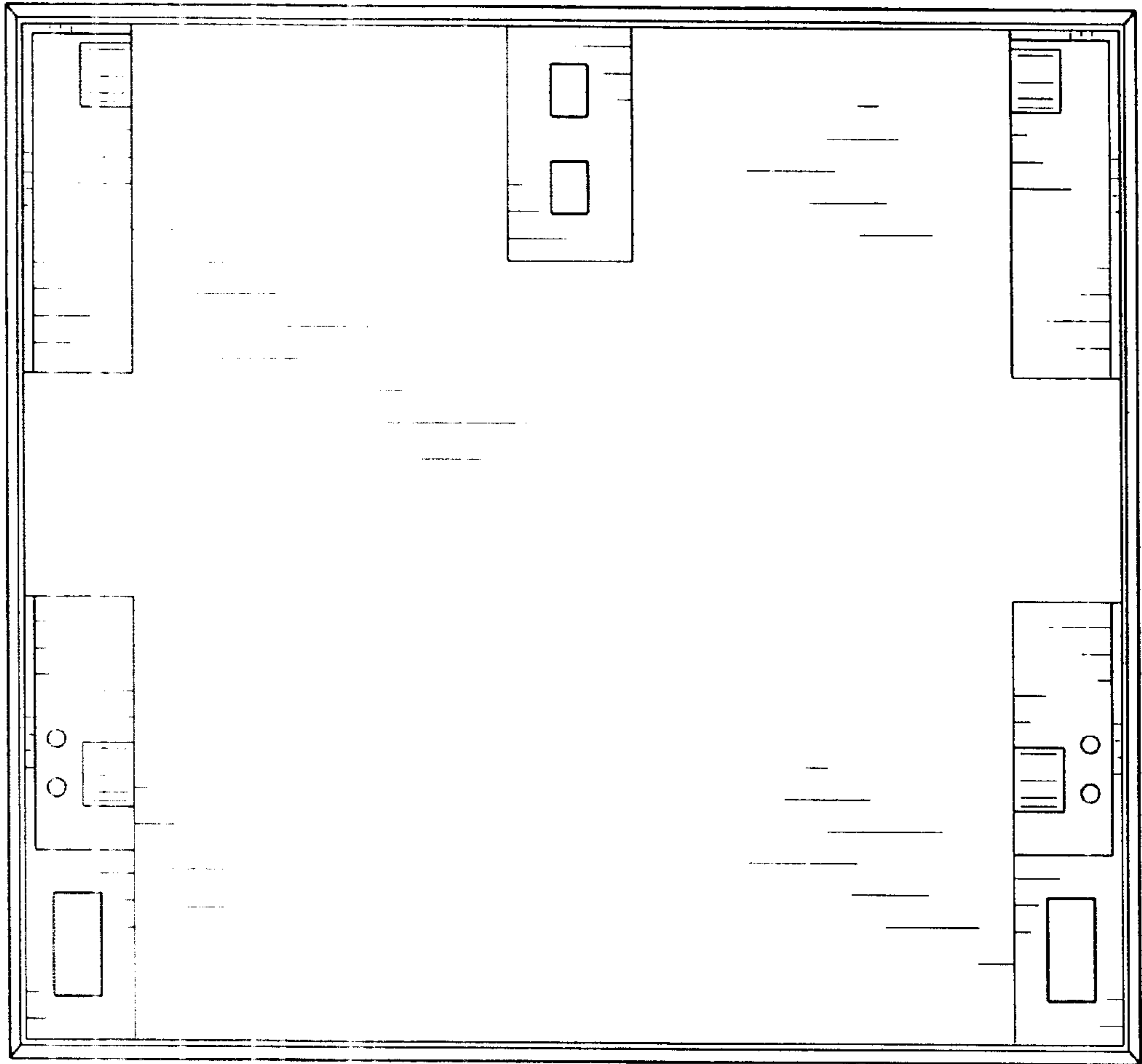

FIG. 2

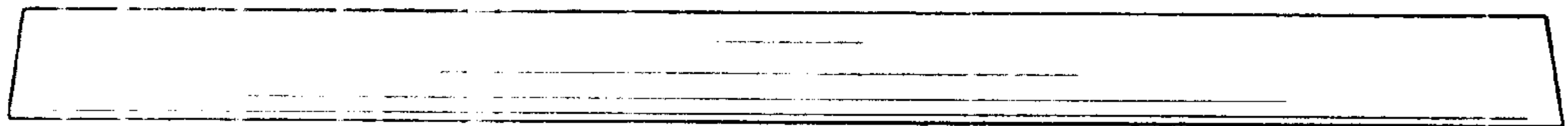

FIG. 3

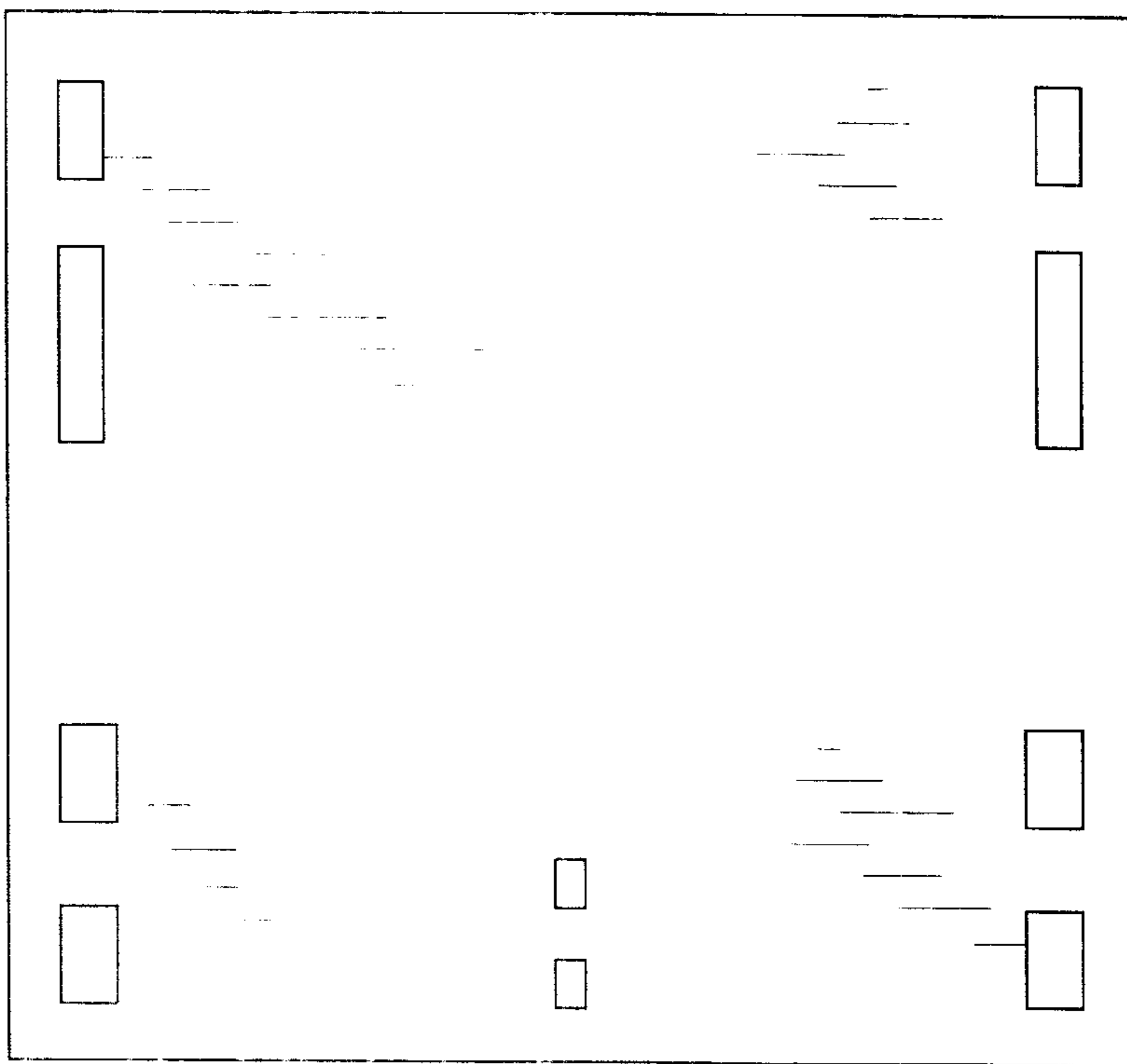

FIG. 4



FIG. 5