



US00D453807S

(12) **United States Design Patent** (10) **Patent No.:** **US D453,807 S**  
**Reese** (45) **Date of Patent:** **\*\* Feb. 19, 2002**

(54) **PLUSH KANGAROO DOLL**

OTHER PUBLICATIONS

(76) Inventor: **Jeffrey Reese**, 1289 Rosedale Ave.,  
Bronx, NY (US) 10472

Folkmanis Puppets 1994/1995 Catalog. p. 6, Kangaroo  
Puppet.\*

(\*\*) Term: **14 Years**

\* cited by examiner

(21) Appl. No.: **29/137,969**

*Primary Examiner*—Sandra L. Morris

(22) Filed: **Mar. 5, 2001**

(57) **CLAIM**

(51) **LOC (7) Cl.** ..... **21-01**

The ornamental design for a plush kangaroo doll, as shown  
and described.

(52) **U.S. Cl.** ..... **D21/651**

**DESCRIPTION**

(58) **Field of Search** ..... D11/158; D21/576-620,  
D21/650-661; 446/97, 98, 368, 369

FIG. 1 is a front elevational view of the plush kangaroo doll  
of the present invention;

(56) **References Cited**

FIG. 2 is a rear elevational view of the plush kangaroo doll  
of FIG. 1;

**U.S. PATENT DOCUMENTS**

FIG. 3 is a left side elevational view of the plush kangaroo  
doll of FIG. 1;

D77,675 S	2/1929	De Bretteville	
D92,624 S	* 6/1934	Park .....	D21/595
D136,081 S	* 8/1943	Ross .....	D21/651
2,651,881 A	* 9/1953	Glass et al. ....	D21/651
3,782,027 A	1/1974	Goldfarb et al.	
D278,839 S	5/1985	Mulally	
D325,607 S	4/1992	Lammers et al.	
5,186,673 A	2/1993	Fogarty et al.	
D405,483 S	2/1999	Coleman	

FIG. 4 is a right side elevational view of the plush kangaroo  
doll of FIG. 1;

FIG. 5 is a top plan view of the plush kangaroo doll of FIG.  
1; and,

FIG. 6 is a bottom plan view of the plush kangaroo doll of  
FIG. 1.

**1 Claim, 3 Drawing Sheets**

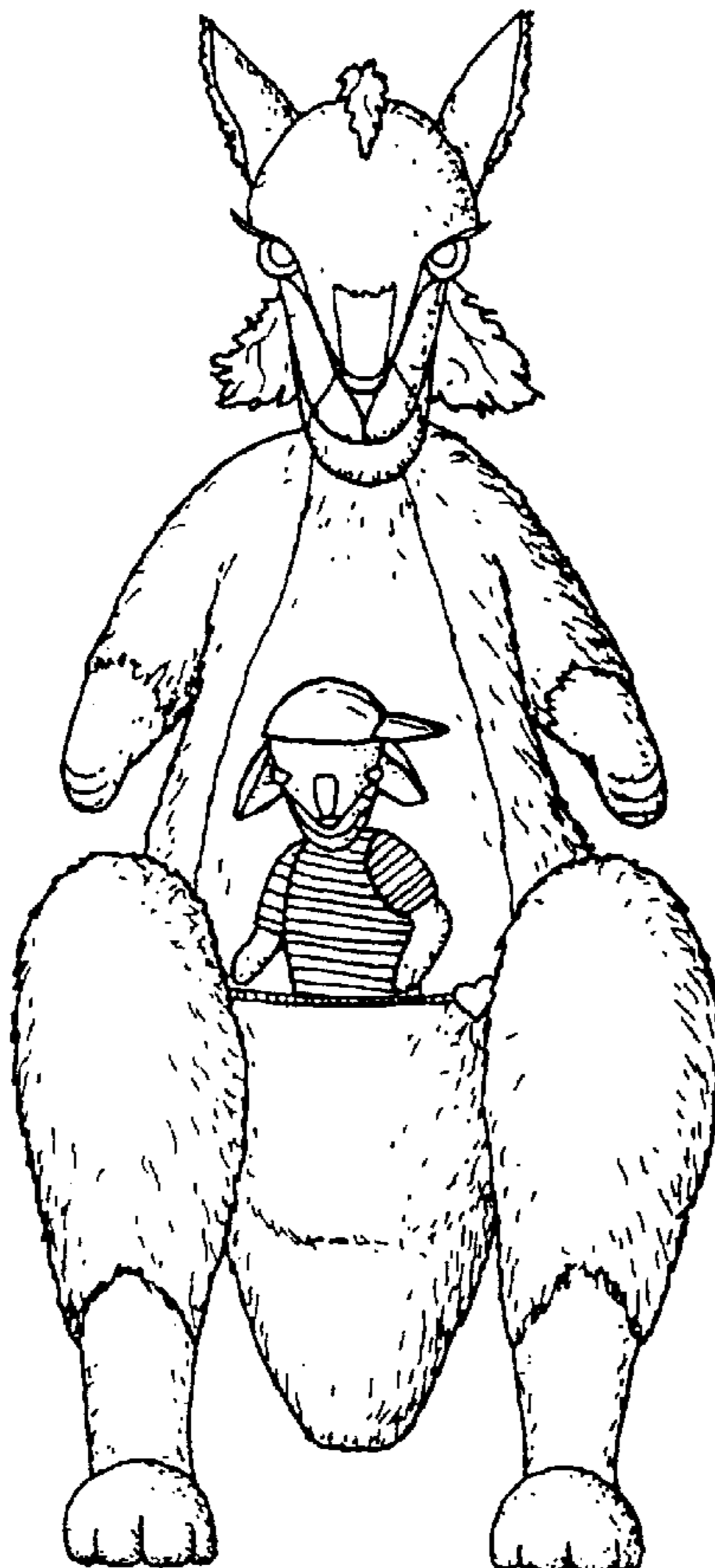

FIG. 3

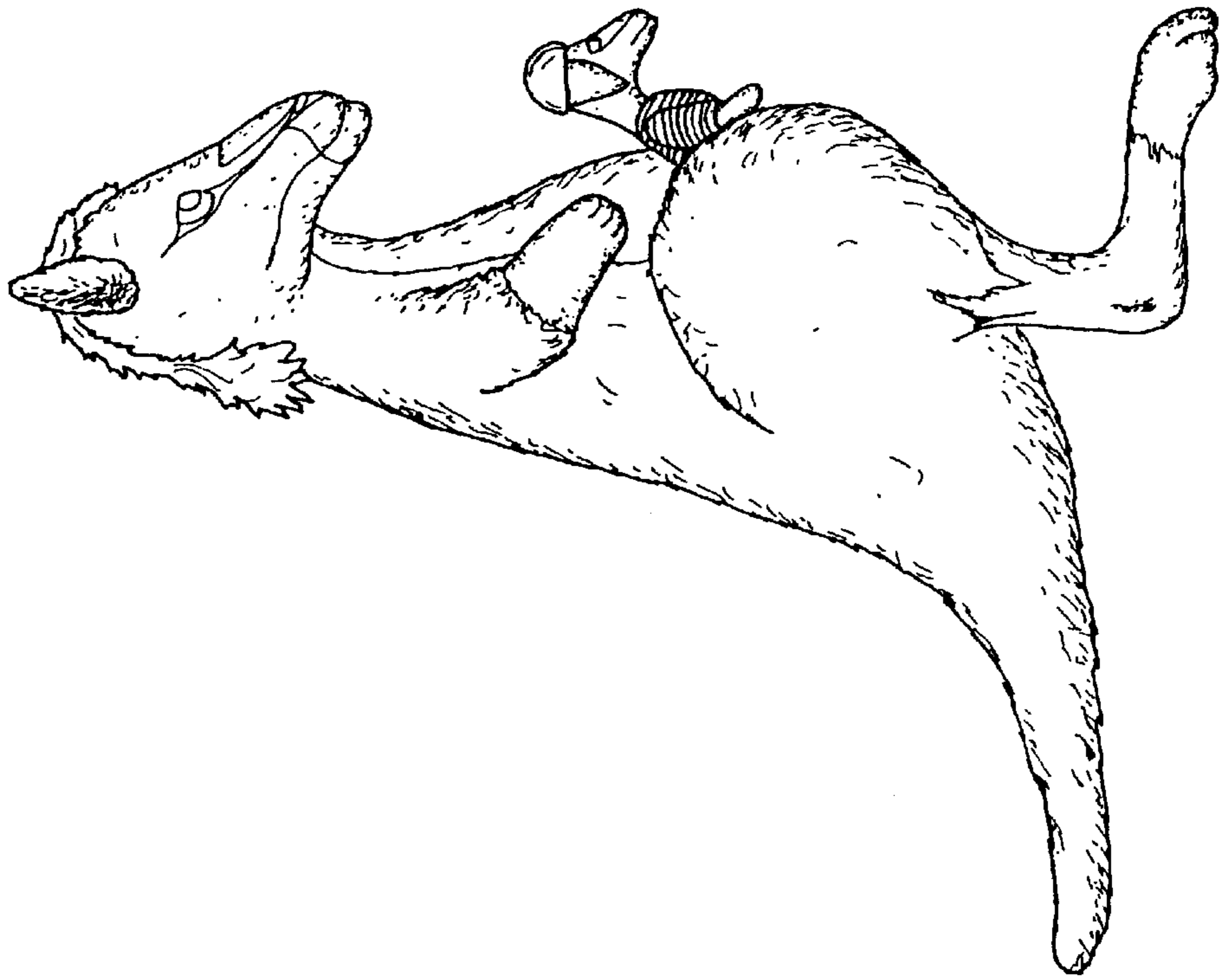

FIG. 1

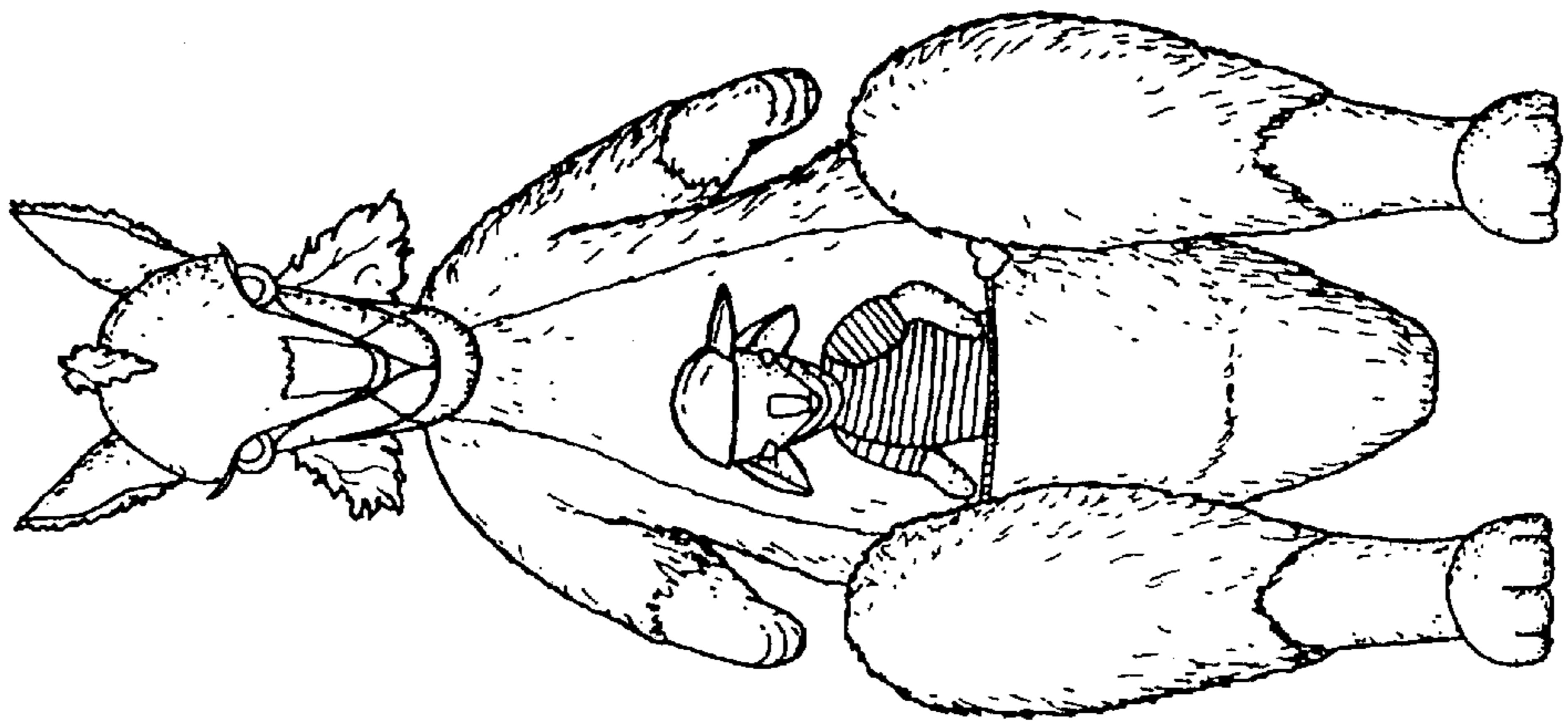

FIG. 4

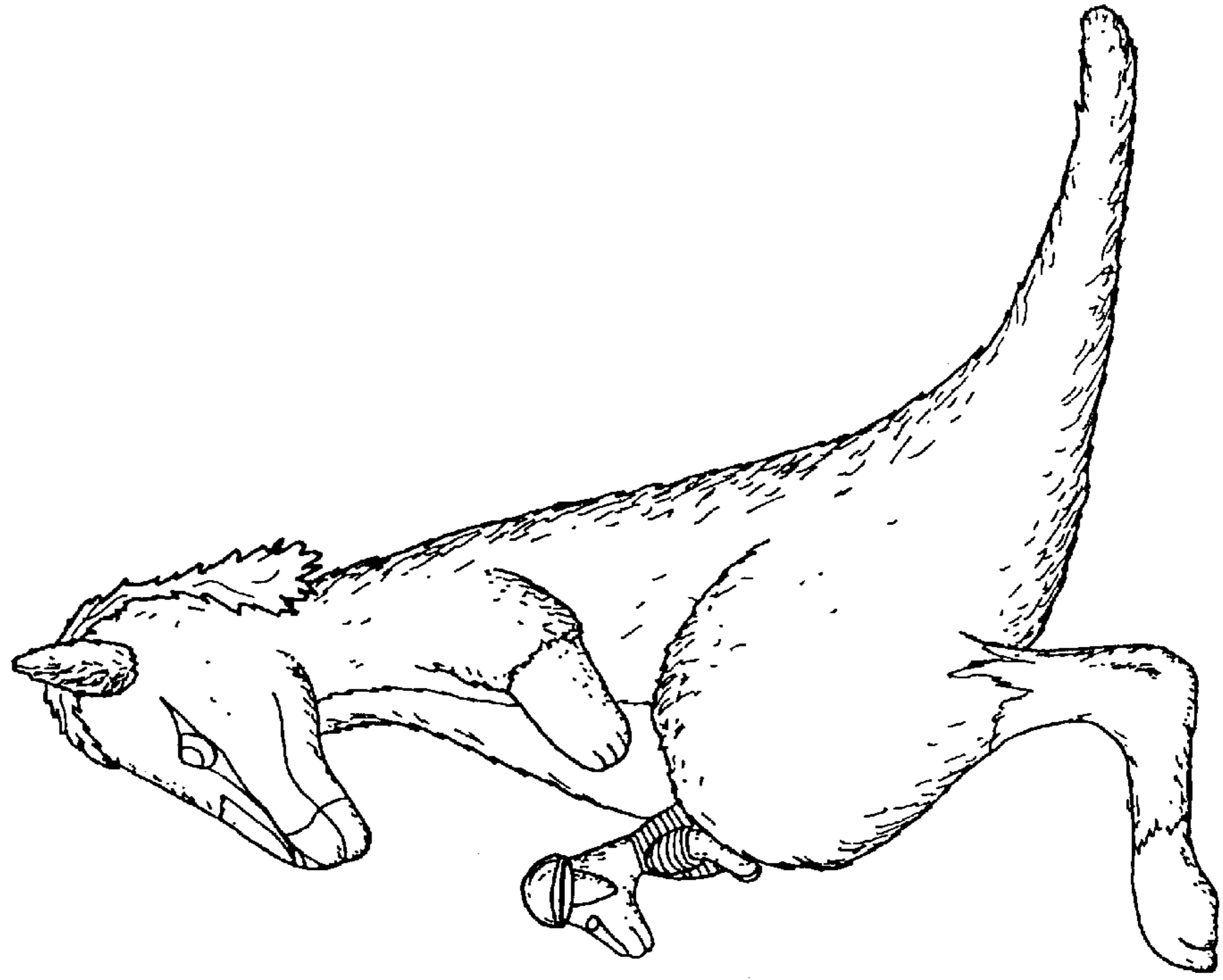

FIG. 2

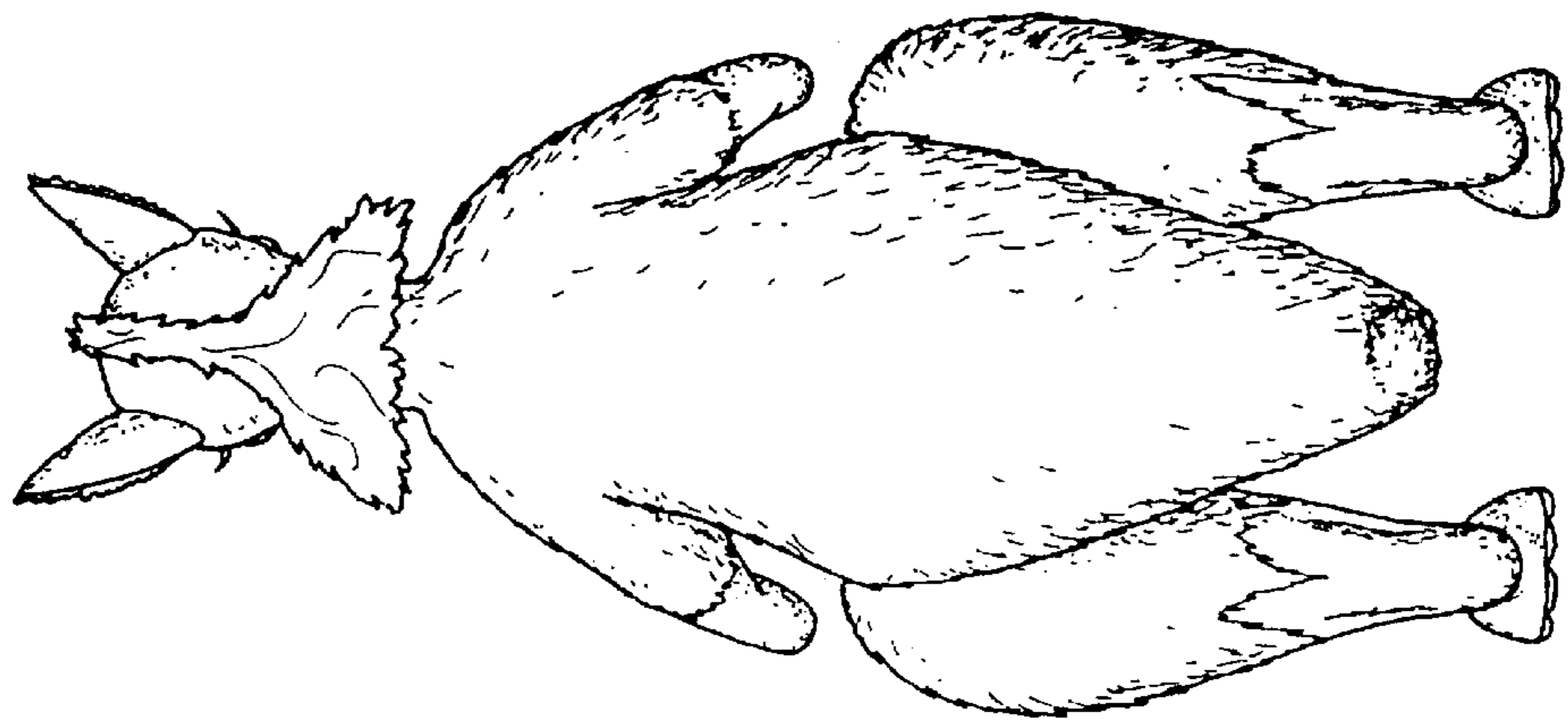

FIG.6

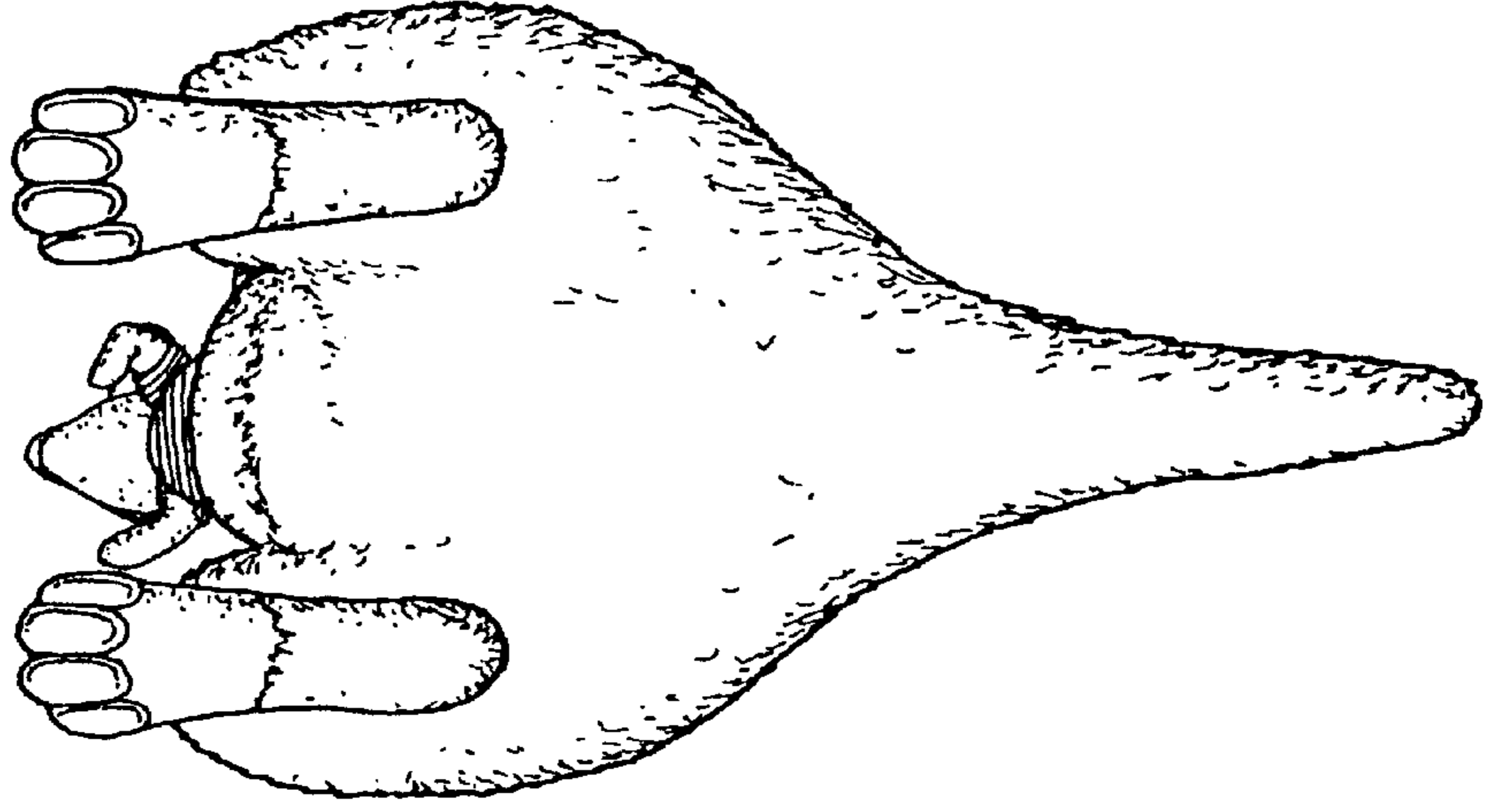

FIG.5

