



US00D453730S

(12) **United States Design Patent**  
**Weber**

(10) **Patent No.:** **US D453,730 S**

(45) **Date of Patent:** **\*\* Feb. 19, 2002**

(54) **TIRE TREAD**

(75) **Inventor:** **Michael Joseph Weber, Mogadore, OH (US)**

(73) **Assignee:** **The Goodyear Tire & Rubber Company, Akron, OH (US)**

(\*\*) **Term:** **14 Years**

(21) **Appl. No.:** **29/141,334**

(22) **Filed:** **May 3, 2001**

(51) **LOC (7) Cl.** ..... **12-15**

(52) **U.S. Cl.** ..... **D12/532**

(58) **Field of Search** ..... **D12/500, 505, D12/506, 507, 515, 516, 517, 518, 519, 520, 524, 531, 532, 569, 570, 576, 579, 584, 602, 603; 152/209.1, 209.8, 209.13, 209.16, 209.25, 901, 902, 903**

(56) **References Cited**

**U.S. PATENT DOCUMENTS**

D294,239 S	2/1988	Graas	.....	D12/146
4,982,774 A	1/1991	Evertz	.....	152/209 R
D346,142 S	4/1994	Consolacion et al.	.....	D12/147
5,327,953 A	7/1994	Ichiki	.....	152/209 R
D349,672 S	* 8/1994	Seimiya et al.	.....	D12/585
D350,507 S	9/1994	Helluin	.....	D12/141
5,407,005 A	4/1995	Consolacion et al.	...	152/209 A
D367,025 S	2/1996	Faulk et al.	.....	D12/141
D368,690 S	4/1996	Heinen et al.	.....	D12/147
5,591,280 A	1/1997	Asano	.....	152/209 R
D381,302 S	7/1997	Rohweder et al.	.....	D12/141
5,679,186 A	10/1997	Tagashira et al.	.....	152/209 R

5,814,169 A	9/1998	Yamaguchi et al.	....	152/209 R
D400,833 S	11/1998	Legge et al.	.....	D12/147
5,871,598 A	2/1999	Tomita	.....	152/209 R
D414,145 S	9/1999	Manestar et al.	.....	D12/146
D418,785 S	1/2000	Lovell et al.	.....	D12/147
D439,870 S	4/2001	Lovell et al.	.....	D12/152

**OTHER PUBLICATIONS**

Goodyear Eagle RS-A Tire. 1999 Tread Design Guide, Jan. 1999, p. 34. 4/2.\*

Goodyear Eagle RS-A Tire Illustration, Goodyear Performance Tire Brochure #700-862-918-051, dated Jan. 2000.\*

\* cited by examiner

*Primary Examiner*—Robert M. Spear

(74) *Attorney, Agent, or Firm*—David L. King

(57) **CLAIM**

The ornamental Design for a tire tread, as shown and described.

**DESCRIPTION**

FIG. 1 is a perspective view of a tire tread showing our new design, it being understood that the pattern repeats uniformly throughout the circumference of the tread;

FIG. 2 is a front elevational view thereof;

FIG. 3 is a side elevational view thereof; and,

FIG. 4 is an enlarged fragmentary perspective view.

In the drawings, the broken line defining the sidewall and inner bead and the peripheral boundary between the tire tread and the sidewall are for illustrative purposes only and form no part of the claimed design.

**1 Claim, 4 Drawing Sheets**

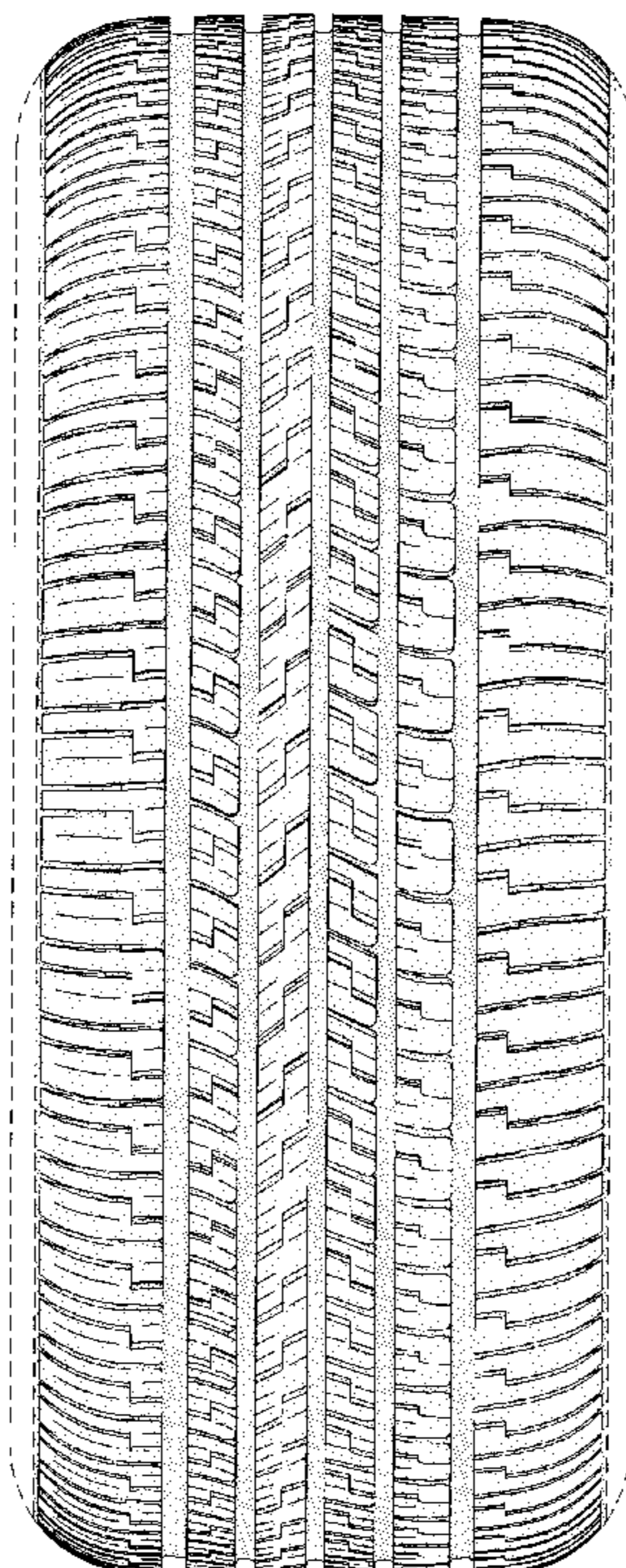

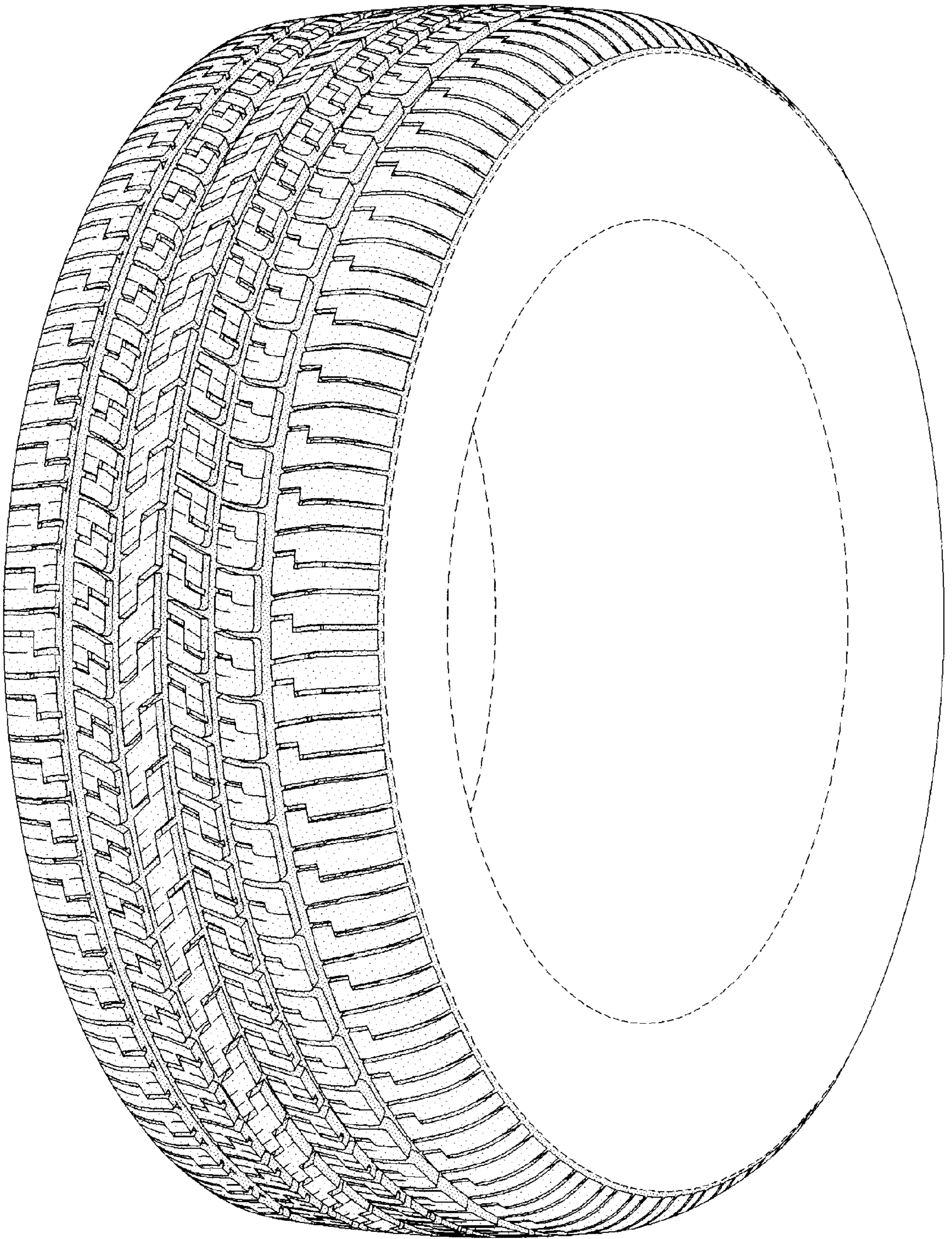

FIG-1

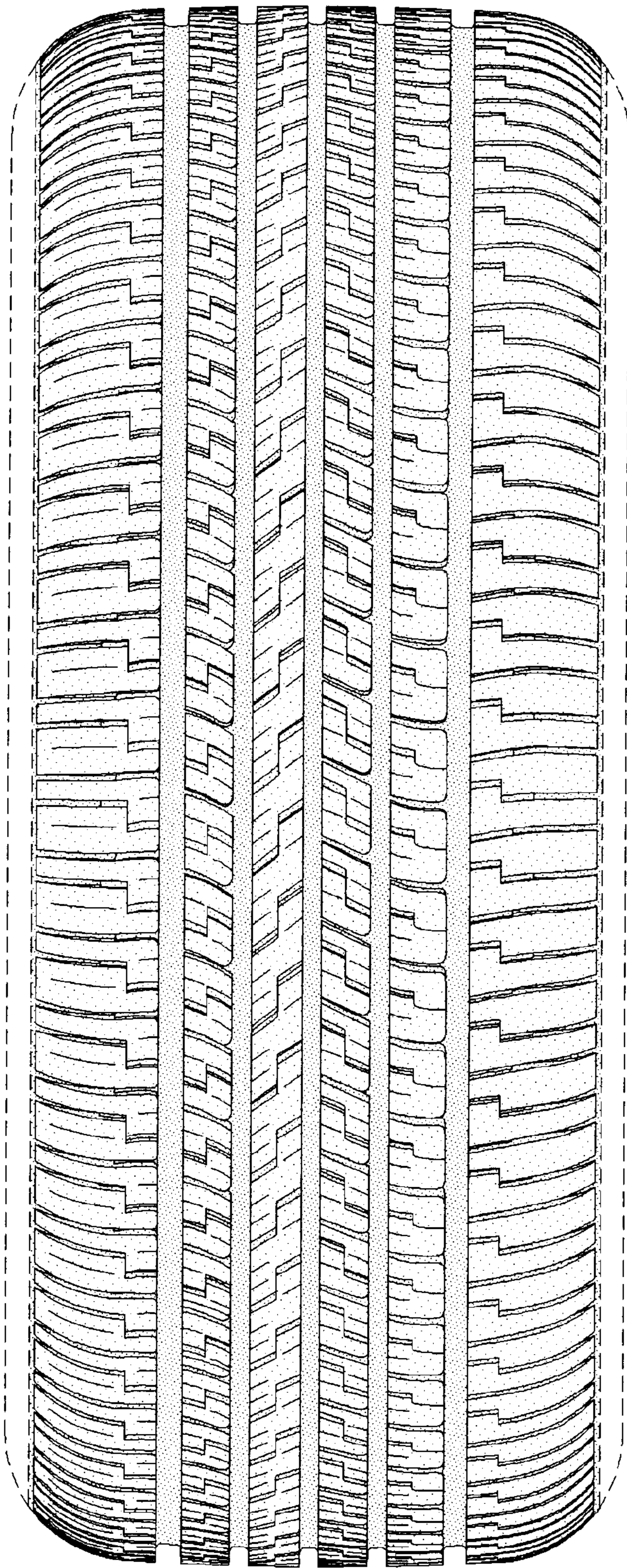

FIG-2

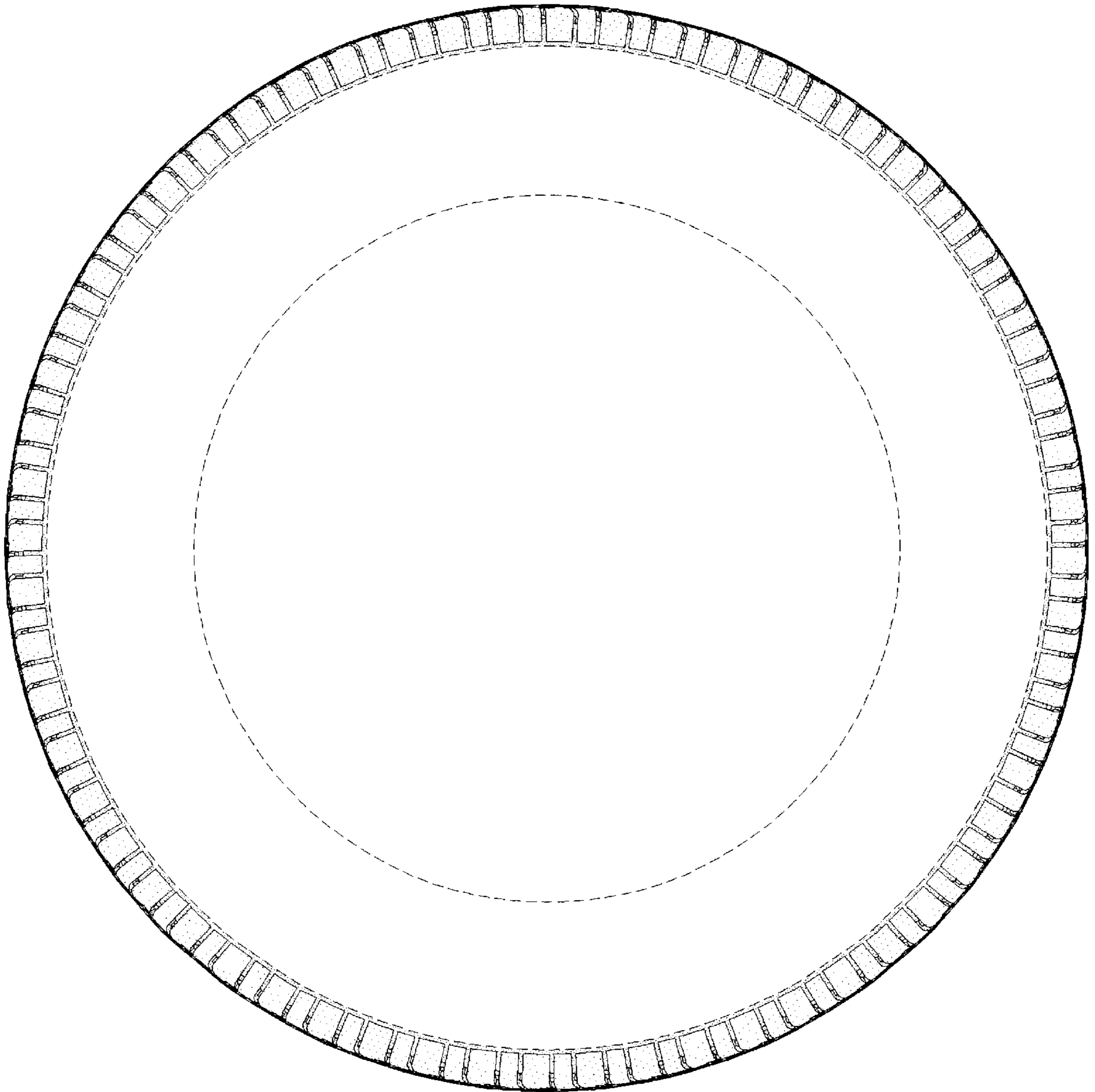

FIG-3

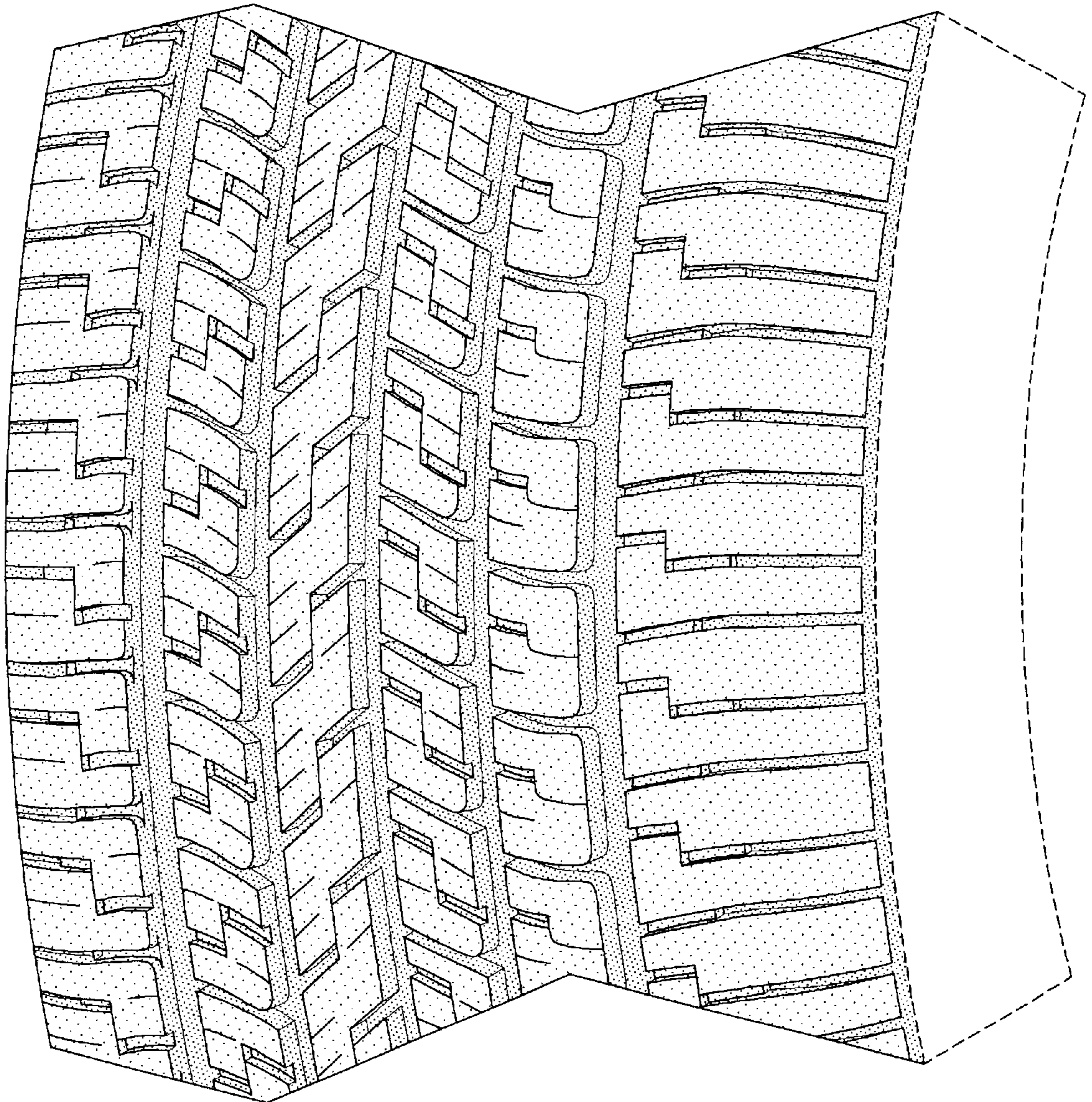

FIG-4