



US00D453718S

(12) **United States Design Patent** (10) **Patent No.:** **US D453,718 S**
Traulle (45) **Date of Patent:** **** Feb. 19, 2002**

(54) **TREAD OF A TIRE**

(75) Inventor: **Florian Traulle**, Durtol (FR)

(73) Assignee: **Michelin Recherche et Technique S.A.**, Granges-Paccot (CH)

(**) Term: **14 Years**

(21) Appl. No.: **29/134,833**

(22) Filed: **Dec. 28, 2000**

(51) **LOC (7) Cl.** **12-15**

(52) **U.S. Cl.** **D12/147**

(58) **Field of Search** D12/134-152;
152/209.1, 209.3, 209.9, 209.13, 209.28,
902, 903, 904

(56) **References Cited**

U.S. PATENT DOCUMENTS

5,238,038	A *	8/1993	Glover et al.	152/903
D398,888	S *	9/1998	De Barsy	D12/146
D409,123	S *	5/1999	Heinen et al.	D12/151
D419,116	S	1/2000	Guspodin et al.	D12/147
D429,478	S *	8/2000	Heinen et al.	D12/147
6,250,354	B1 *	6/2001	Kawai	152/903
D444,427	S *	7/2001	Heinen	D12/146

FOREIGN PATENT DOCUMENTS

DE	M9504198	1/1996
JP	921371	3/1995
JP	1010229	5/1998
JP	1035113	3/1999

OTHER PUBLICATIONS

Goodyear Invicta GS Tire, 1999 Tread Design Guide, Jan. 1999, P. 37. 1/5.*

Nokian Hakkapeliitta NRW Tire, 1999 Tread Design Guide, Jan. 1999, P. 55. 3/1.*

Toyo Observe GP4 Tire, 1999 Tread Design Guide, Jan. 1999, P. 73. 1/3.*

Woosung Euro-Win 600, 650, 700 Tire, 1999 Tread Design Guide, Jan. 1999, P. 77. 2/1.*

* cited by examiner

Primary Examiner—Robert M. Spear

(74) *Attorney, Agent, or Firm*—Baker Botts L.L.P.

(57) **CLAIM**

The ornamental design for a tread of a tire, as shown and described.

DESCRIPTION

FIG. 1 is a perspective view of a tread of a tire of the present invention, it being understood that the pattern is repeated uniformly throughout the circumference of the tread;

FIG. 2 is an elevational view of the tread of the tire tread shown in FIG. 1; and,

FIG. 3 is a side view of the tread shown in FIG. 1.

The broken lines showing the inner bead and sidewall are for illustrative purposes only and form no part of the claimed design.

In the drawings, the dark lined surface shading represents the recessed portion of the tread grooves, having a depth as best shown at the top and bottom edges of FIG. 2.

1 Claim, 3 Drawing Sheets

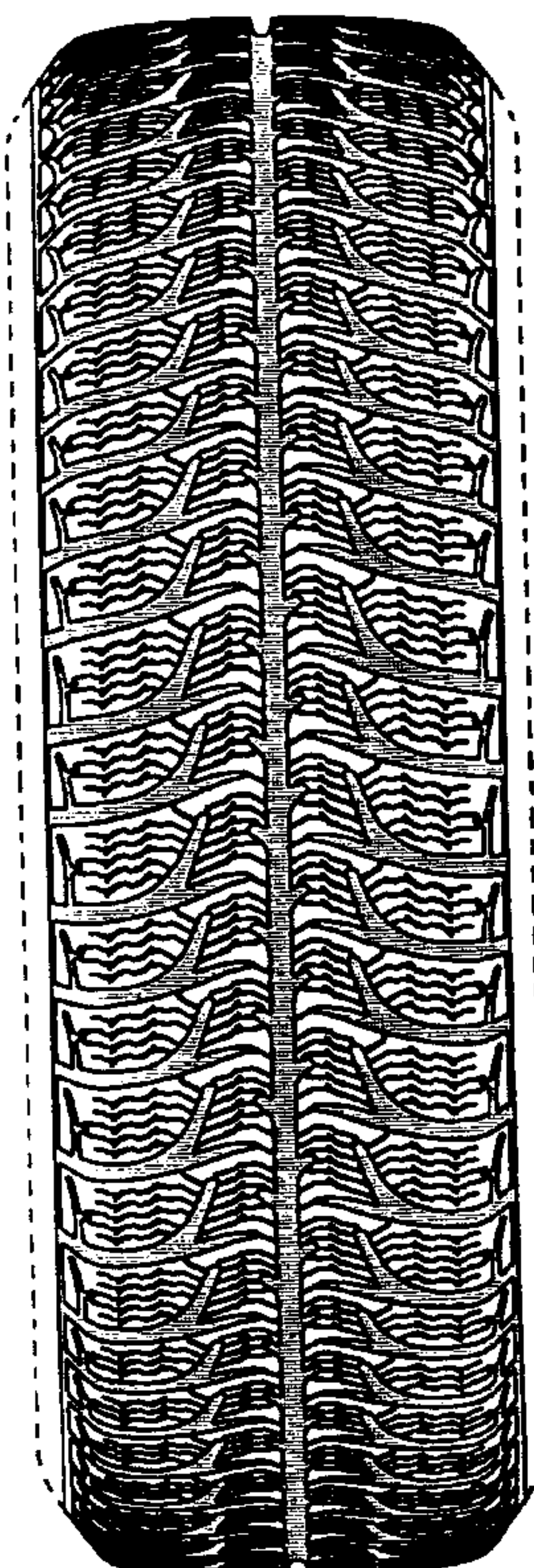

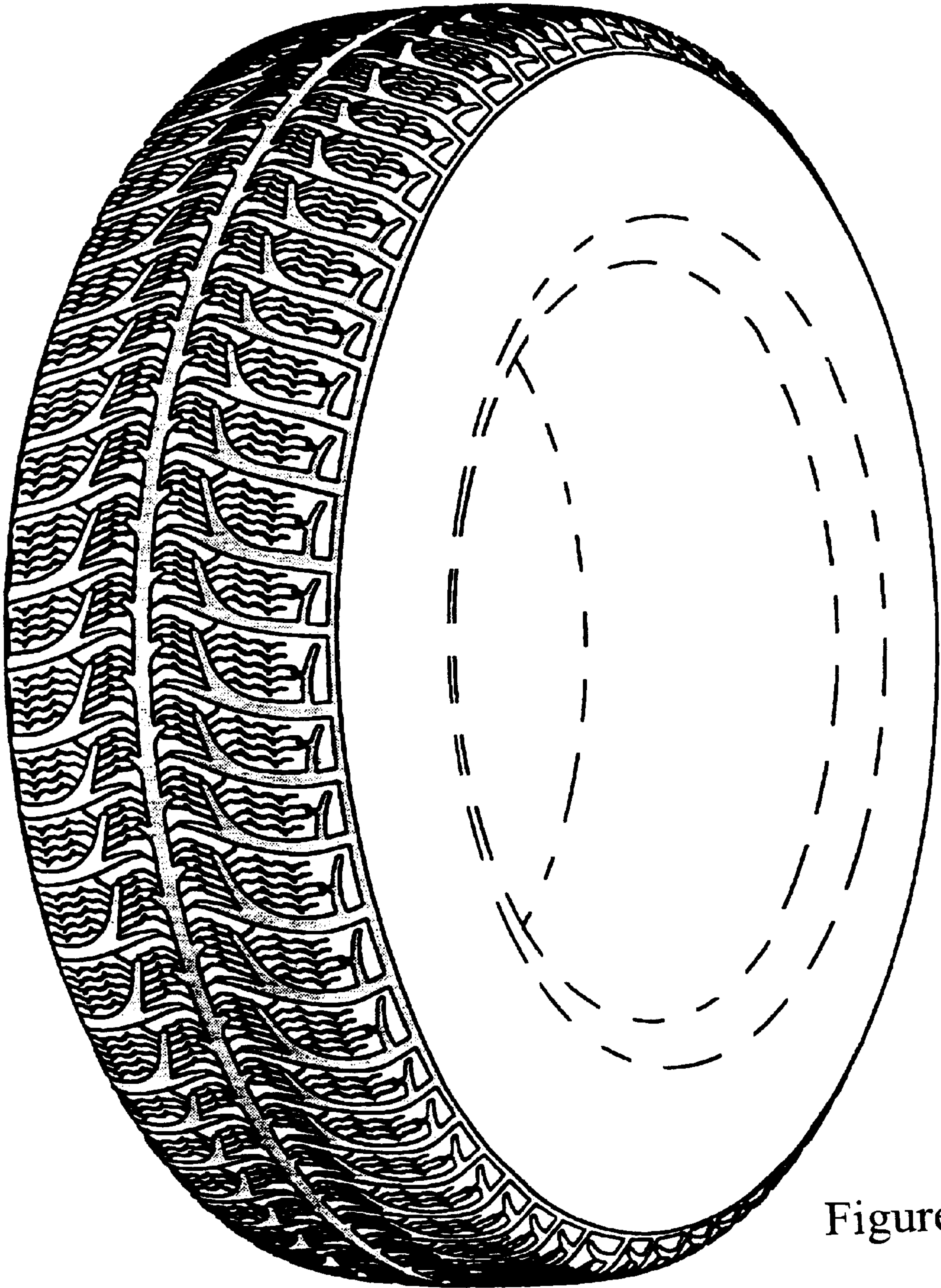

Figure 1

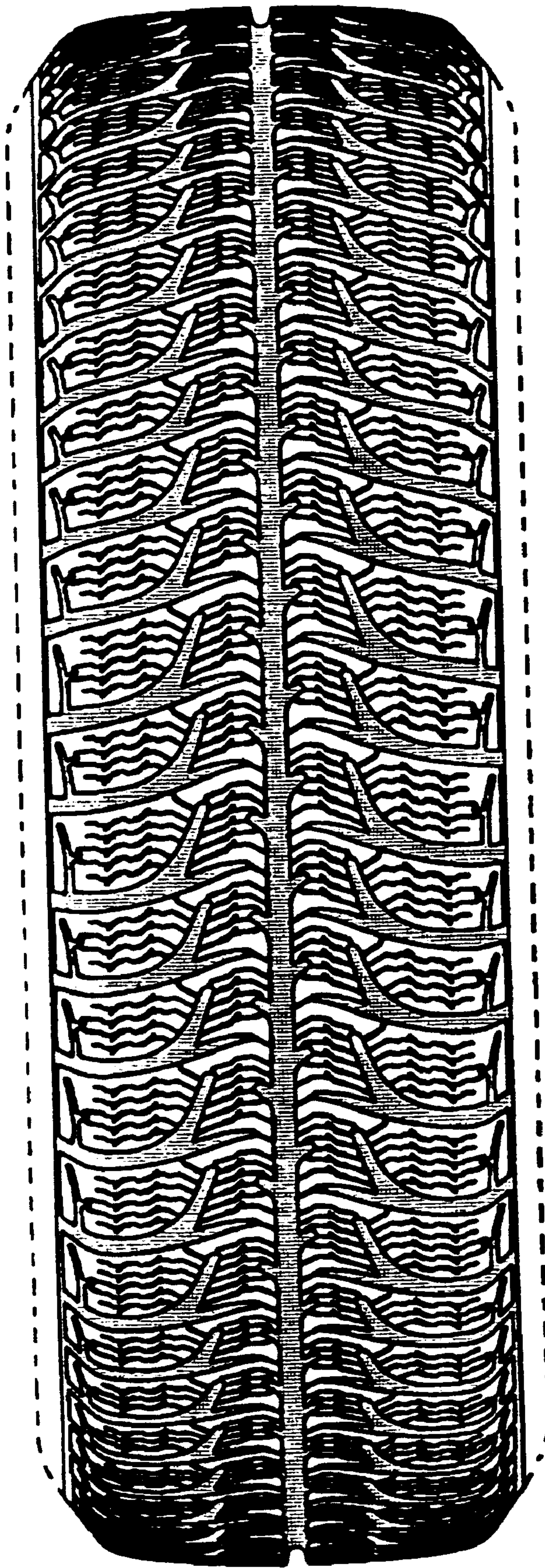

Figure 2

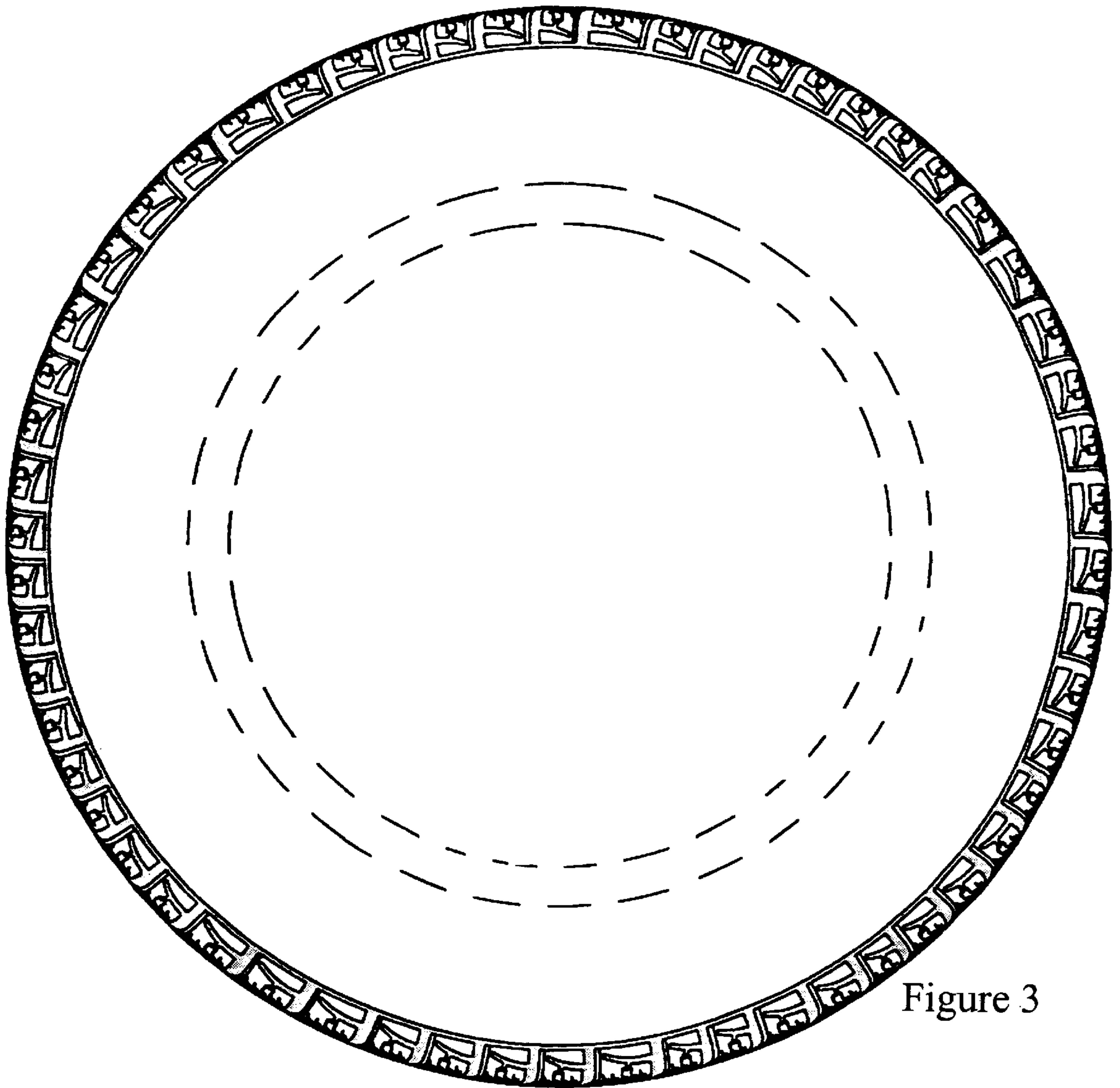

Figure 3