



US00D453679S

(12) **United States Design Patent**
Blackburn

(10) **Patent No.:** **US D453,679 S**

(45) **Date of Patent:** **** Feb. 19, 2002**

(54) **RESEALABLE BAG**

(75) Inventor: **Lisa Renee' Blackburn**, Jefferson City, TN (US)

(73) Assignee: **American Safety Razor Company**, Verona, VA (US)

(**) Term: **14 Years**

(21) Appl. No.: **29/132,731**

(22) Filed: **Nov. 15, 2000**

(51) **LOC (7) Cl.** **09-05**

(52) **U.S. Cl.** **D9/305**

(58) **Field of Search** D9/302, 305, 306, D9/416, 417; 206/581, 823, 828, 469; 222/541.6, 92, 105, 107, 541.1-541.5, 543; 229/242, 240, 247

(56) **References Cited**

U.S. PATENT DOCUMENTS

4,186,786	A	*	2/1980	Kirkpatrick	D9/305	X
4,797,309	A	*	1/1989	Kammer et al.	222/541.6	
5,184,724	A	*	2/1993	Mayled	206/471	
D338,399	S	*	8/1993	Conte, Jr.	D9/305	
D360,578	S	*	7/1995	Dees	D9/305	
D391,846	S	*	3/1998	Triggs	D9/305	
5,839,582	A	*	11/1998	Strong et al.	D9/305	X
6,059,100	A	*	5/2000	Jones	206/581	
D430,794	S	*	9/2000	Parent-Inch	D9/416	

* cited by examiner

Primary Examiner—Prabhakar Deshmukh

(74) *Attorney, Agent, or Firm*—McDermott, Will & Emery

(57) **CLAIM**

The ornamental design for a resealable bag, as shown and described.

DESCRIPTION

FIG. 1 is a perspective view of an embodiment of the resealable bag design of the invention.

FIG. 2 is a front view of the resealable bag design shown in FIG. 1.

FIG. 3 is a back view of the resealable bag design shown in FIG. 1.

FIG. 4 is an unfolded view of the resealable bag design shown in FIG. 1 where the central line represents the top of the resealable bag.

FIG. 5 is a perspective view of a second embodiment of the resealable bag design of the invention.

FIG. 6 is a front view of the resealable bag design shown in FIG. 5.

FIG. 7 is a back view of the resealable bag design shown in FIG. 5; and,

FIG. 8 is an unfolded view of the resealable bag design shown in FIG. 5 where the central line represents the top of the resealable bag.

The broken line portions of the disclosure are for illustrative purposes only and form no part of the claimed design.

1 Claim, 8 Drawing Sheets

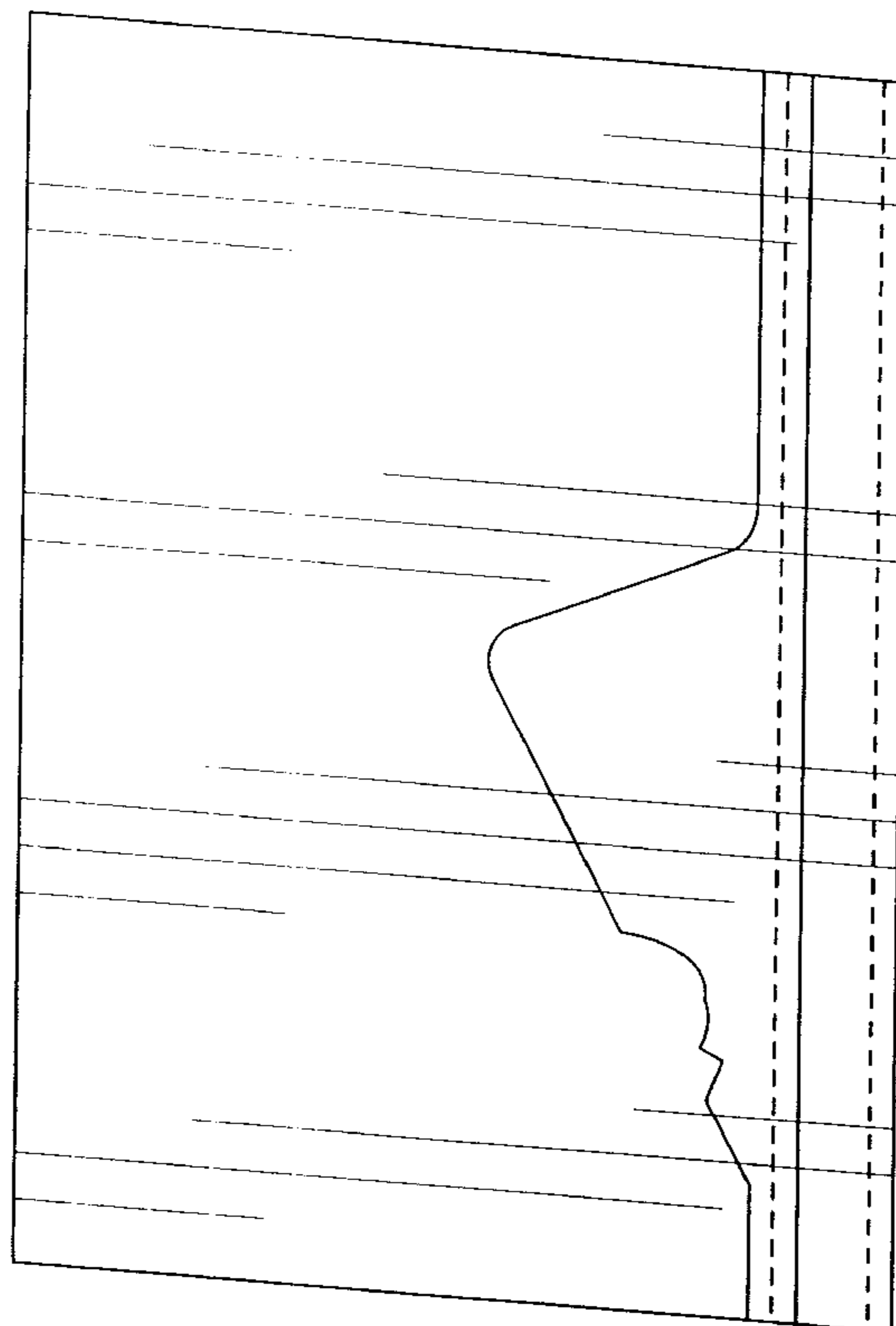

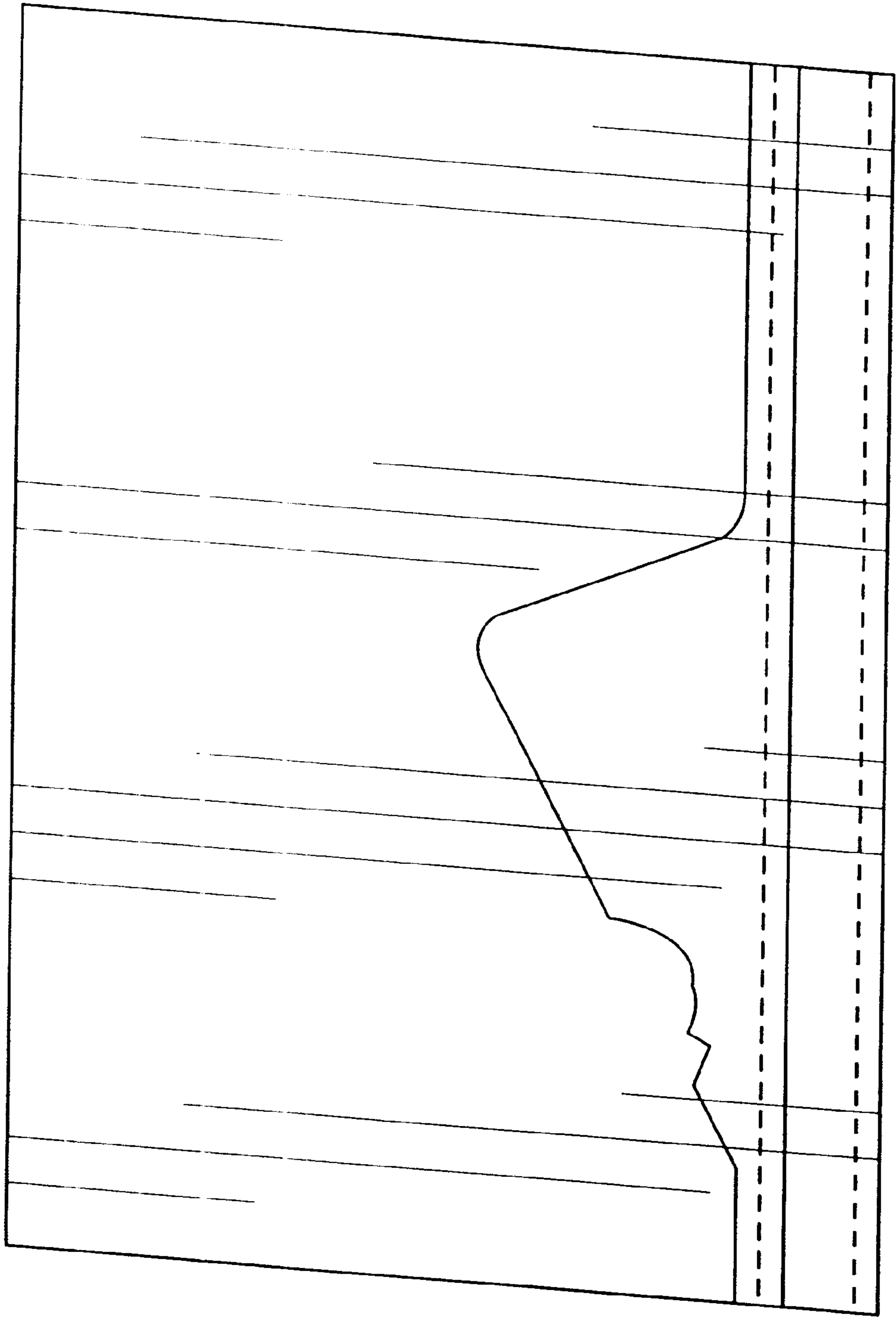

FIG. 1

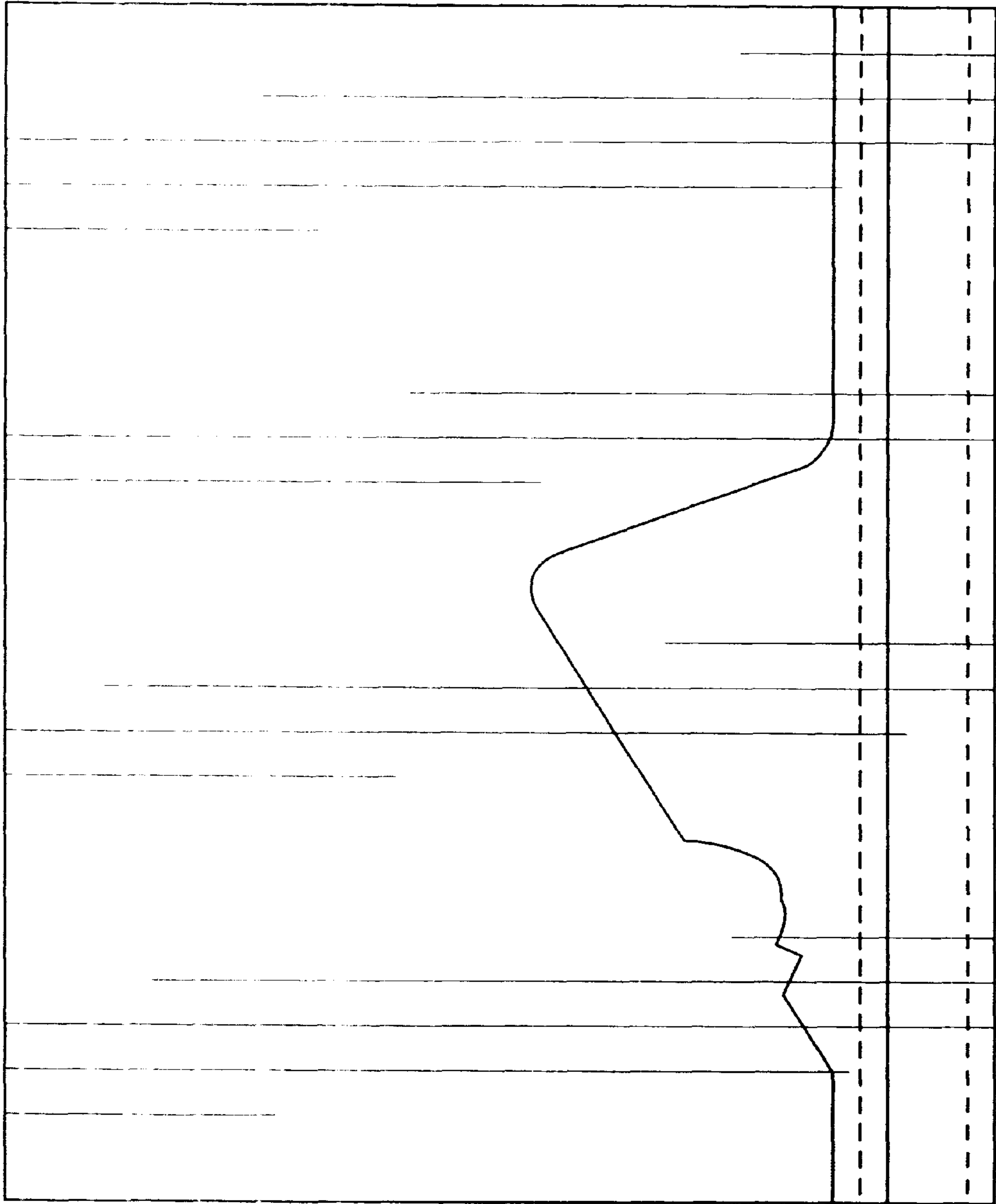

FIG. 2

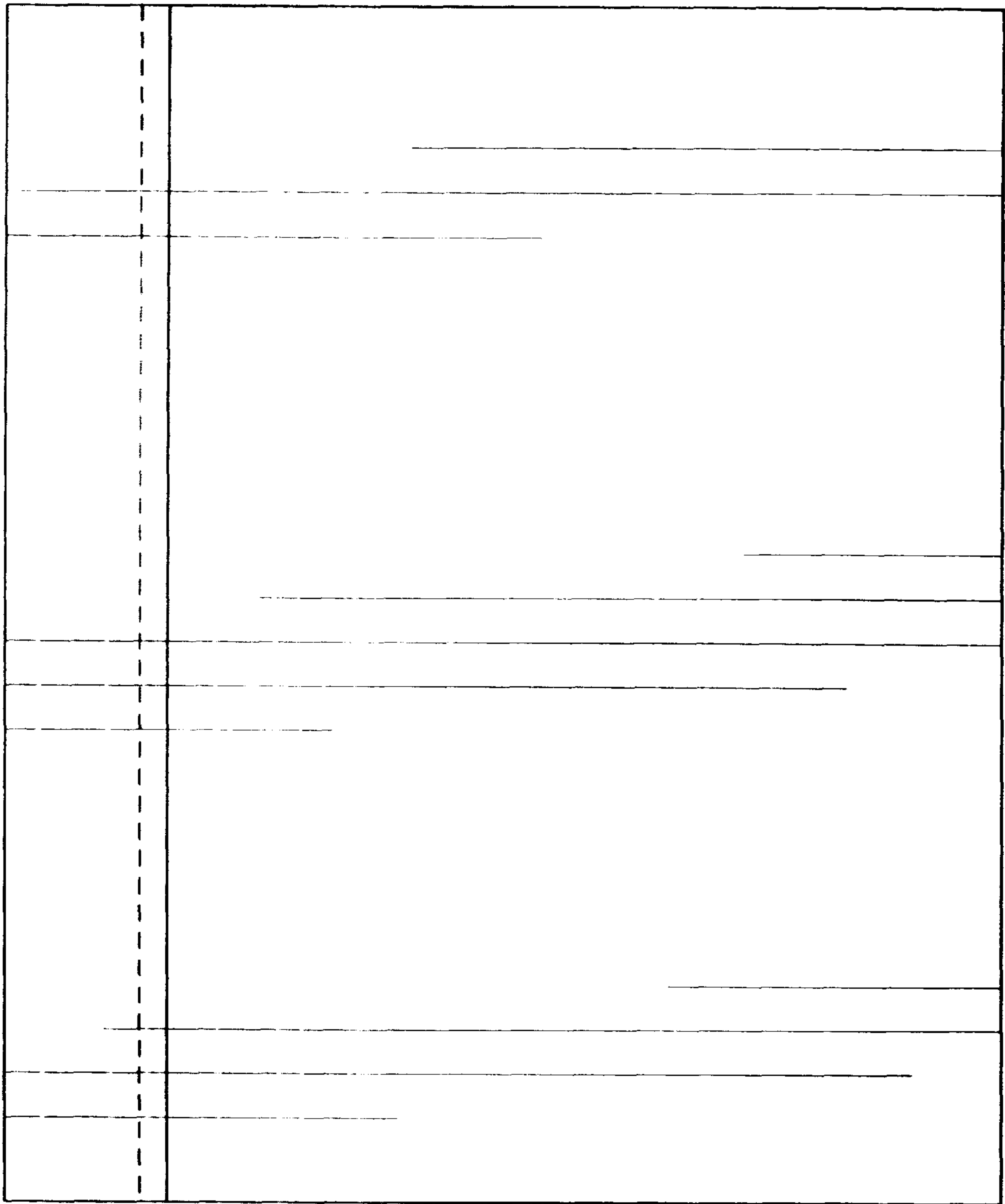

FIG. 3

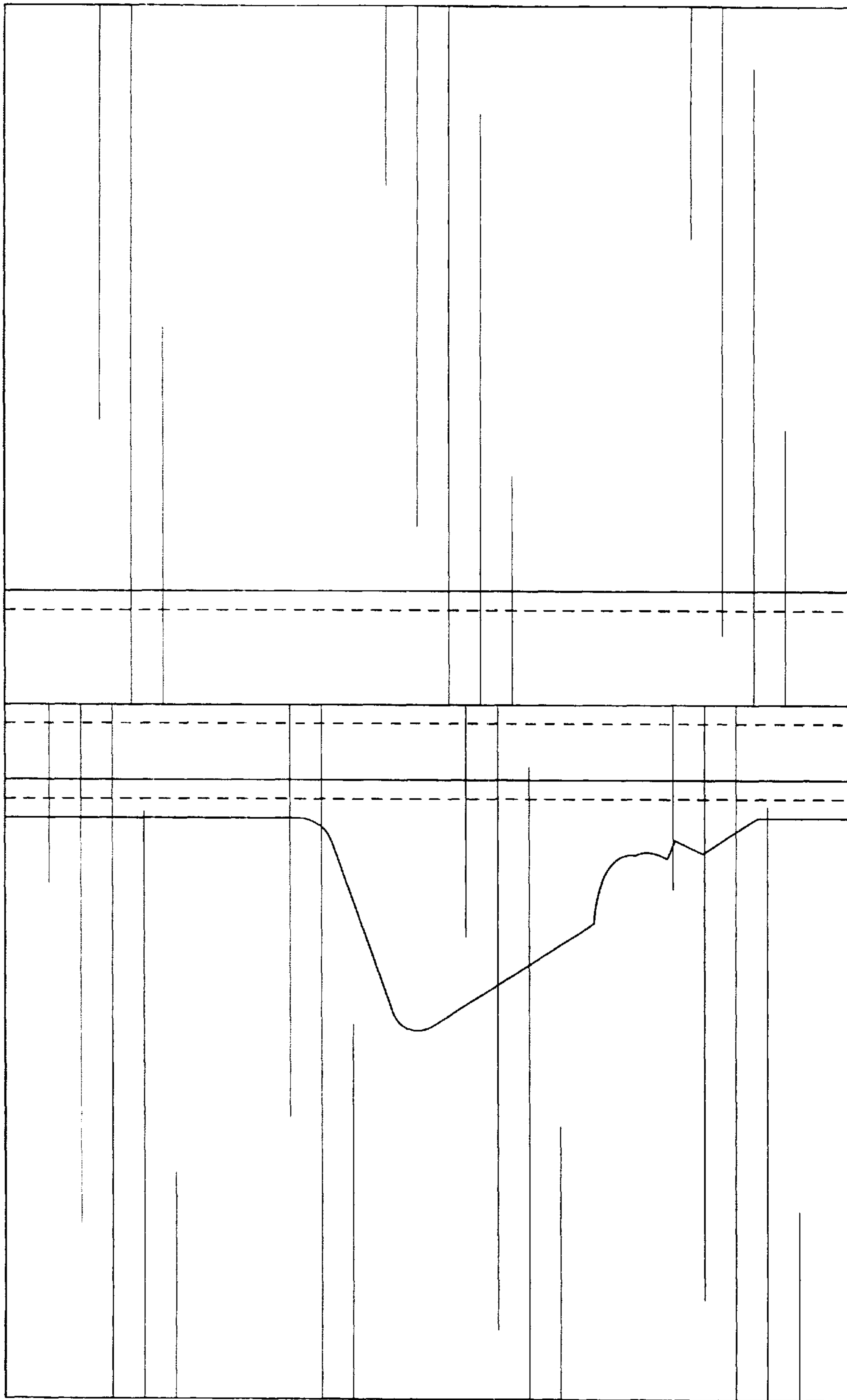

FIG. 4

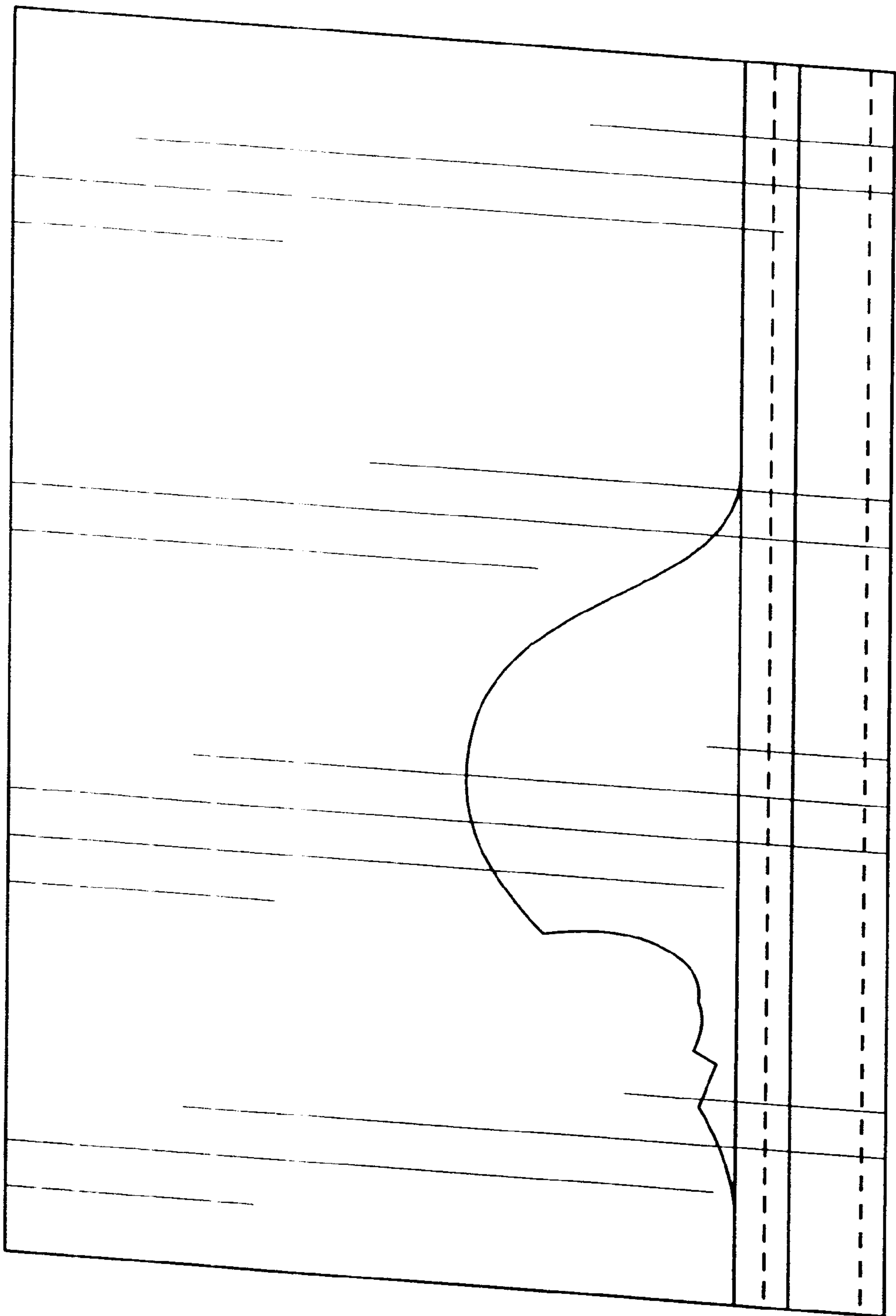

FIG. 5

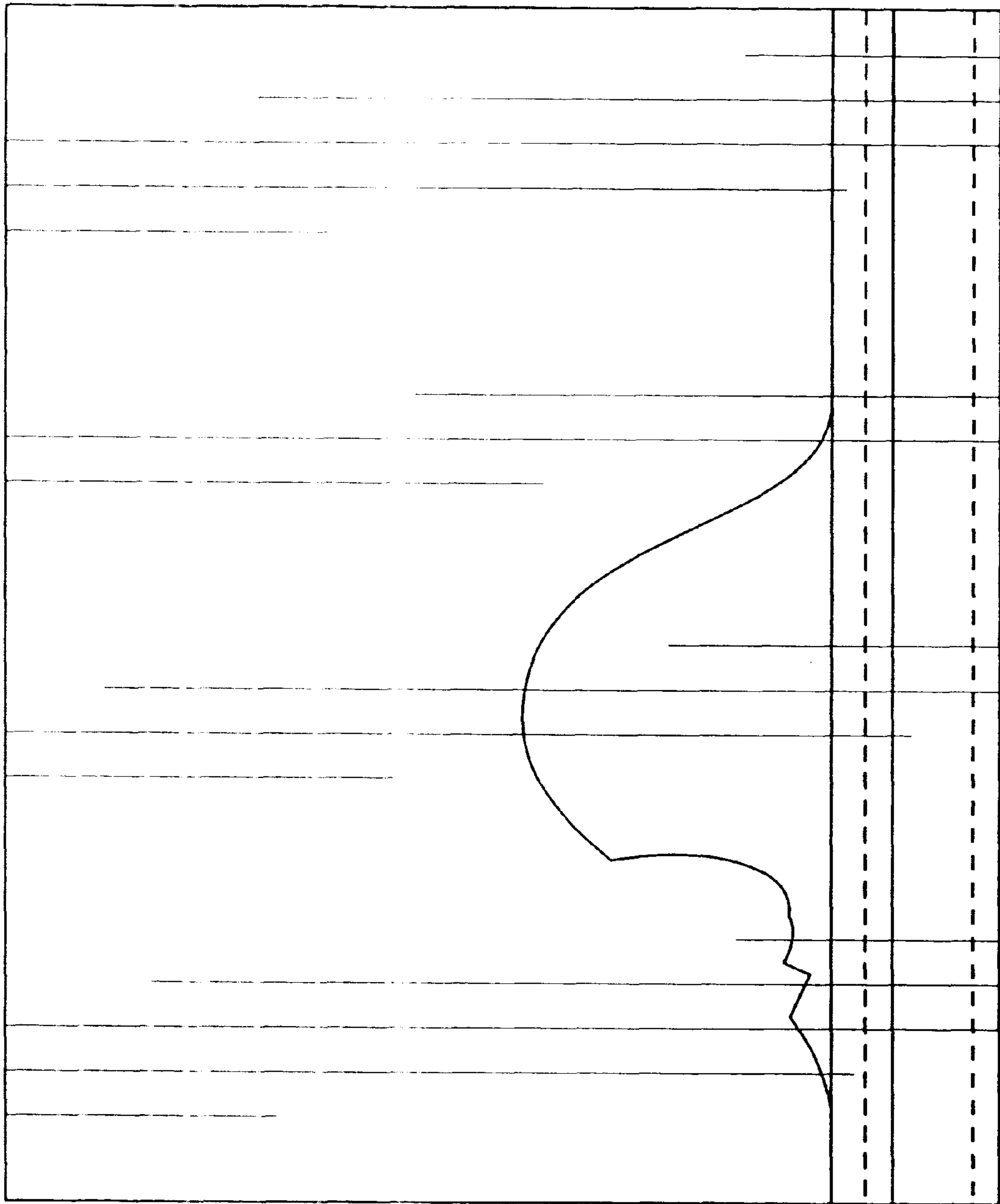

FIG. 6

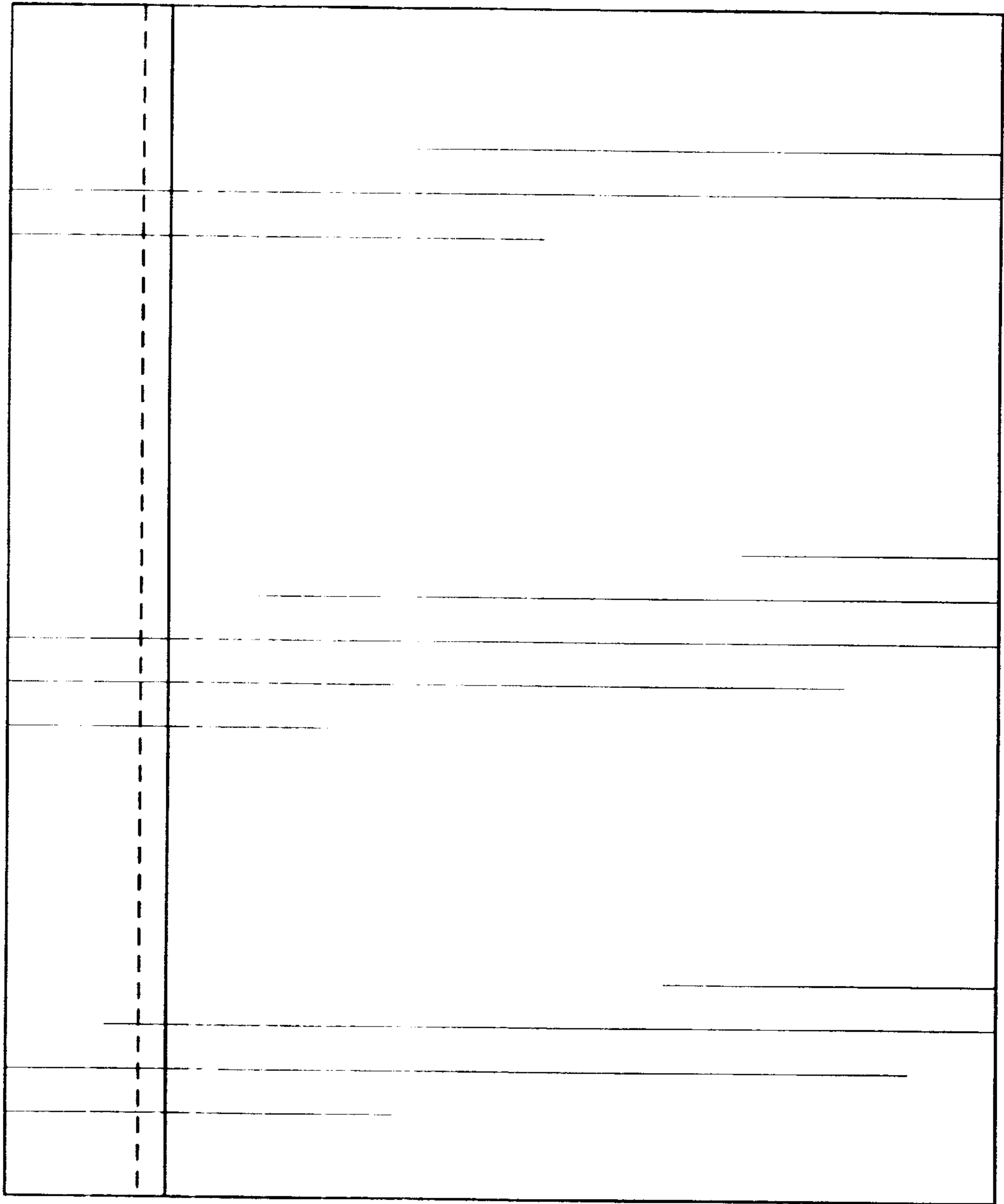

FIG. 7

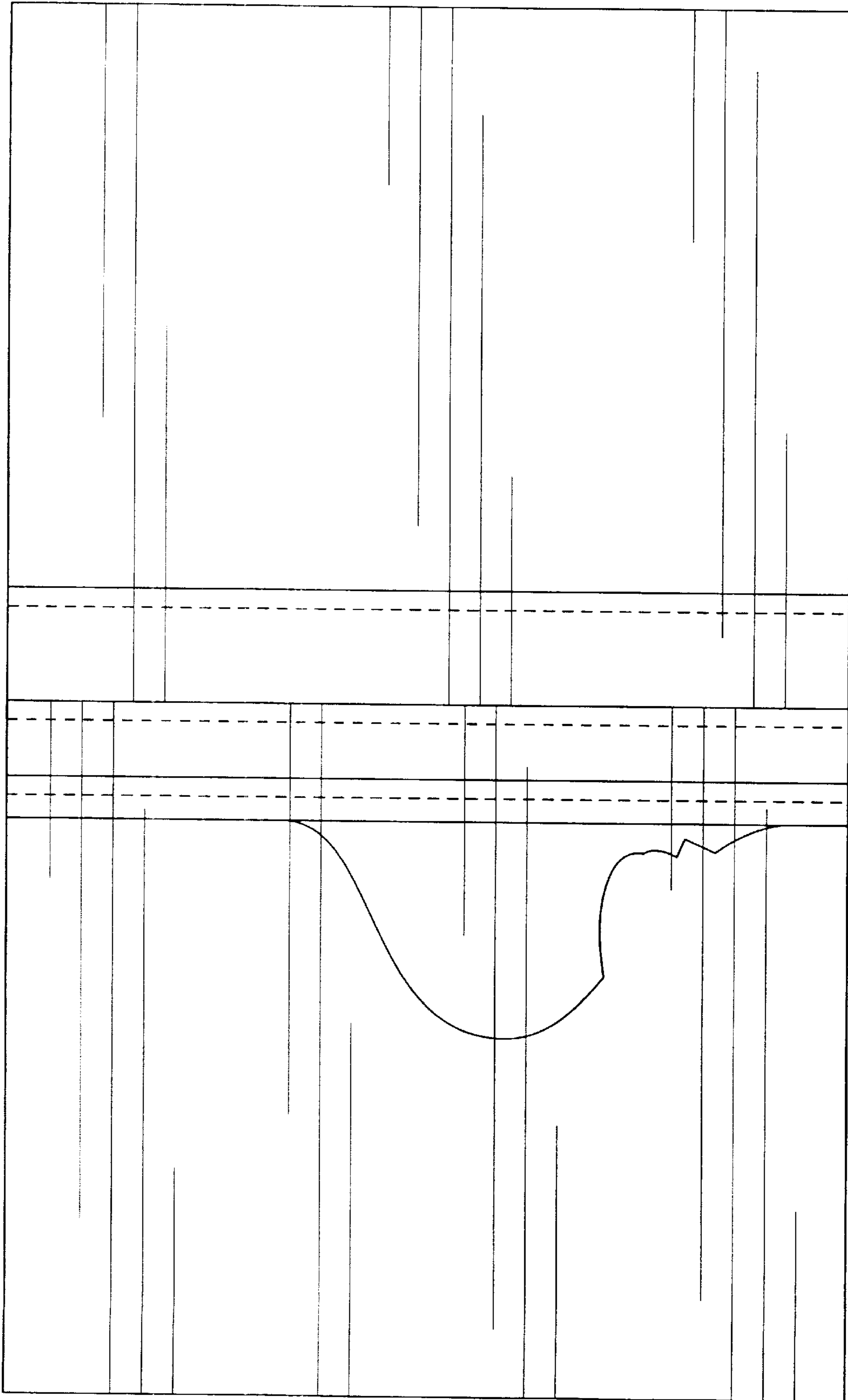

FIG. 8