



US00D453611S

(12) **United States Design Patent**
Birkenstock

(10) **Patent No.:** **US D453,611 S**

(45) **Date of Patent:** **** Feb. 19, 2002**

(54) **SANDAL**

(75) **Inventor:** **Christian Birkenstock, Ockenfels (DE)**

(73) **Assignee:** **Betula Schuh GmbH, Linz (DE)**

(**) **Term:** **14 Years**

(21) **Appl. No.:** **29/138,410**

(22) **Filed:** **Mar. 14, 2001**

(30) **Foreign Application Priority Data**

Oct. 18, 2000 (DE) 400 09 841 5

(51) **LOC (7) Cl.** **02-04**

(52) **U.S. Cl.** **D2/917**

(58) **Field of Search** D2/897-900, 916-920,
D2/922-924, 929-933, 947-961, 969, 971;
36/7.3, 7.5, 11.5, 50.1, 45

(56) **References Cited**

U.S. PATENT DOCUMENTS

- D166,123 S * 3/1952 Pastine D2/917
- 2,947,095 A * 8/1960 Miyachi 36/11.5
- D189,522 S * 1/1961 Miyachi D2/917

- D207,163 S * 3/1967 Fukuoka D2/917
- D374,338 S * 10/1996 Chuang D2/961
- D374,549 S * 10/1996 McDonald D2/917
- D434,208 S * 11/2000 Kimball D2/953

* cited by examiner

Primary Examiner—Louis S. Zarfaz

Assistant Examiner—Gregory Andoll

(74) *Attorney, Agent, or Firm*—Connolly Bove Lodge & Hutz, LLP

(57) **CLAIM**

The ornamental design for a sandal, as shown and described.

DESCRIPTION

FIG. 1 is a perspective view of a sandal showing my new design;
 FIG. 2 is a top view thereof;
 FIG. 3 is a rear side view thereof;
 FIG. 4 is a right side view thereof;
 FIG. 5 is a front side view thereof;
 FIG. 6 is a bottom view thereof; and,
 FIG. 7 is a left side view thereof.

1 Claim, 3 Drawing Sheets

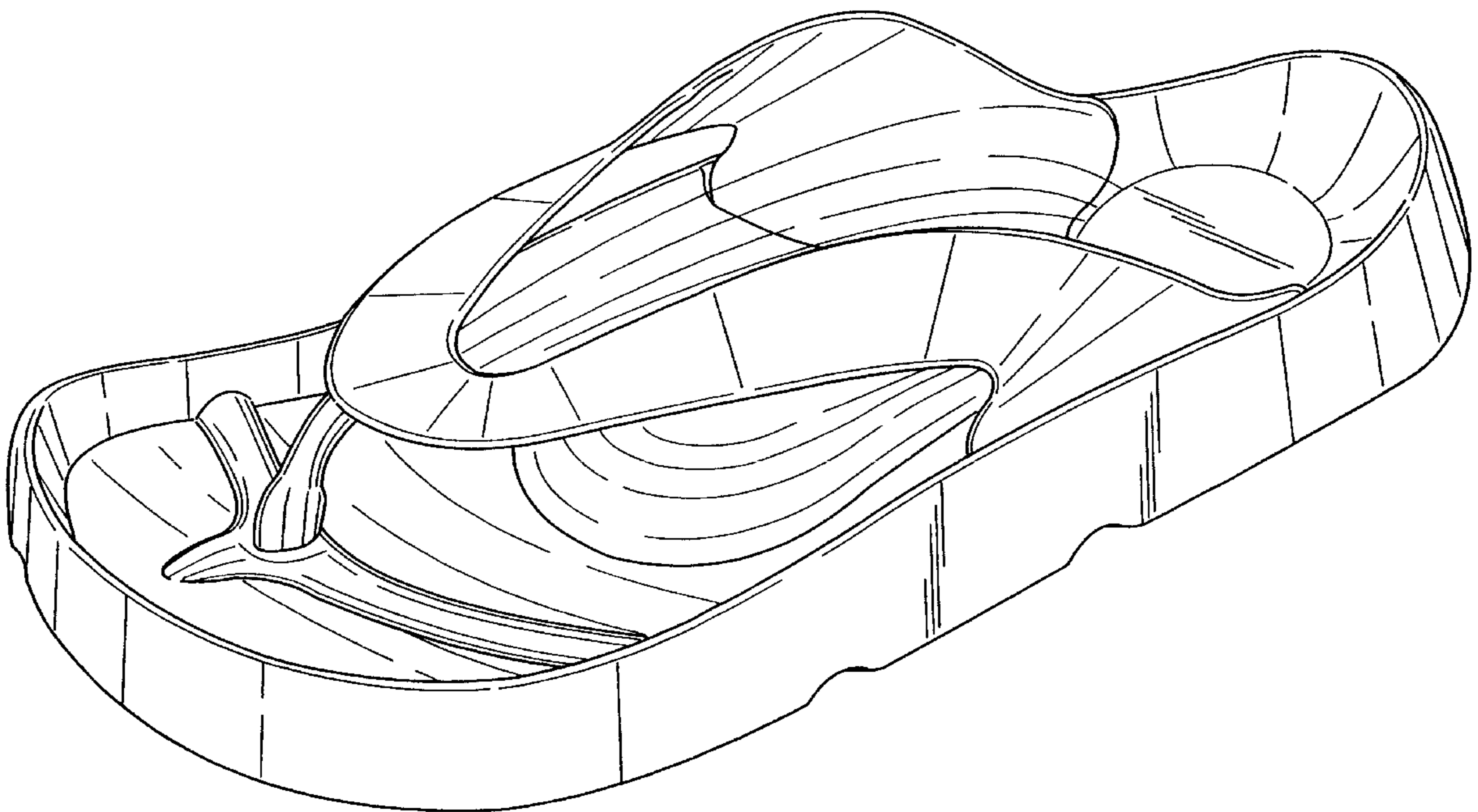

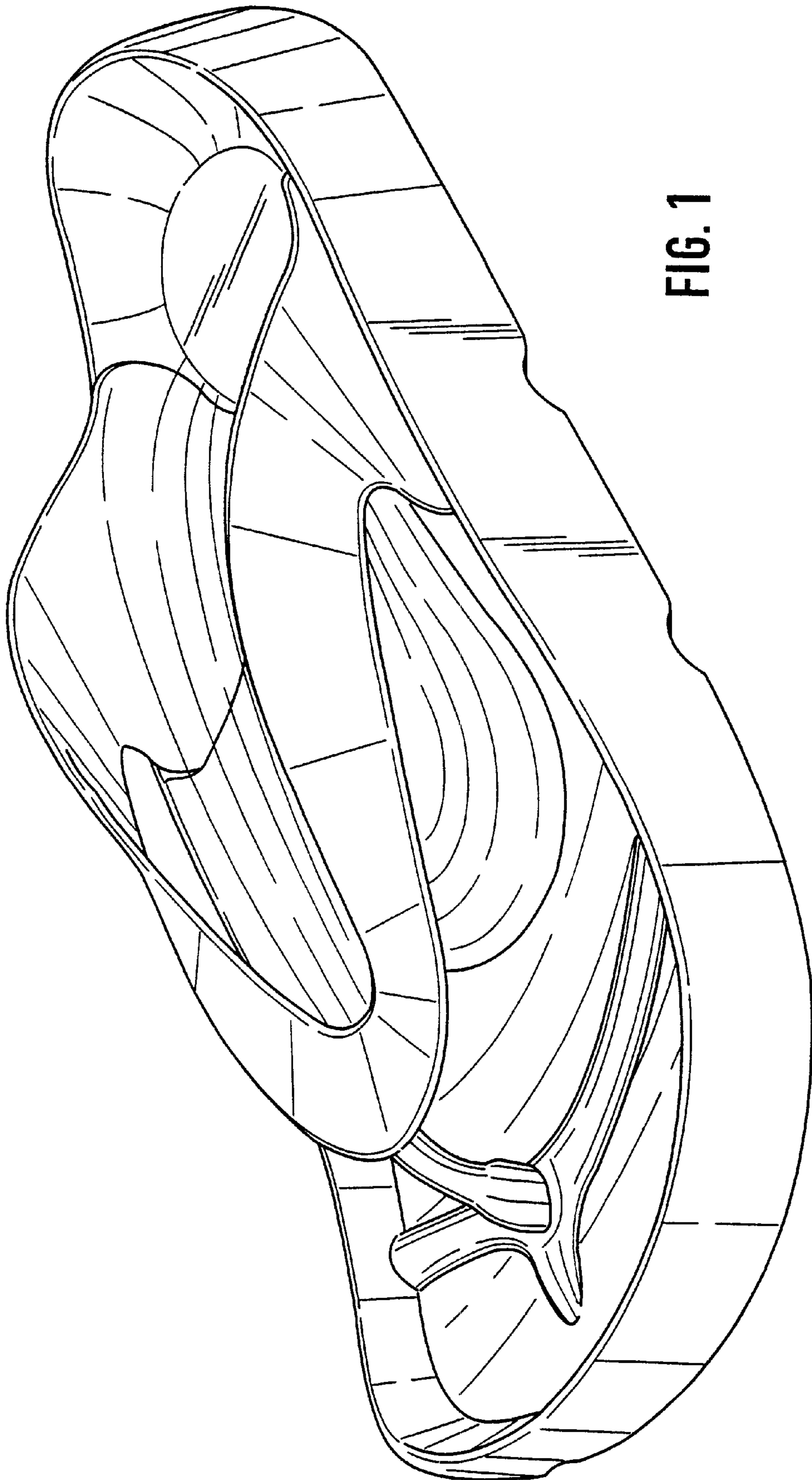

FIG. 1

FIG. 2

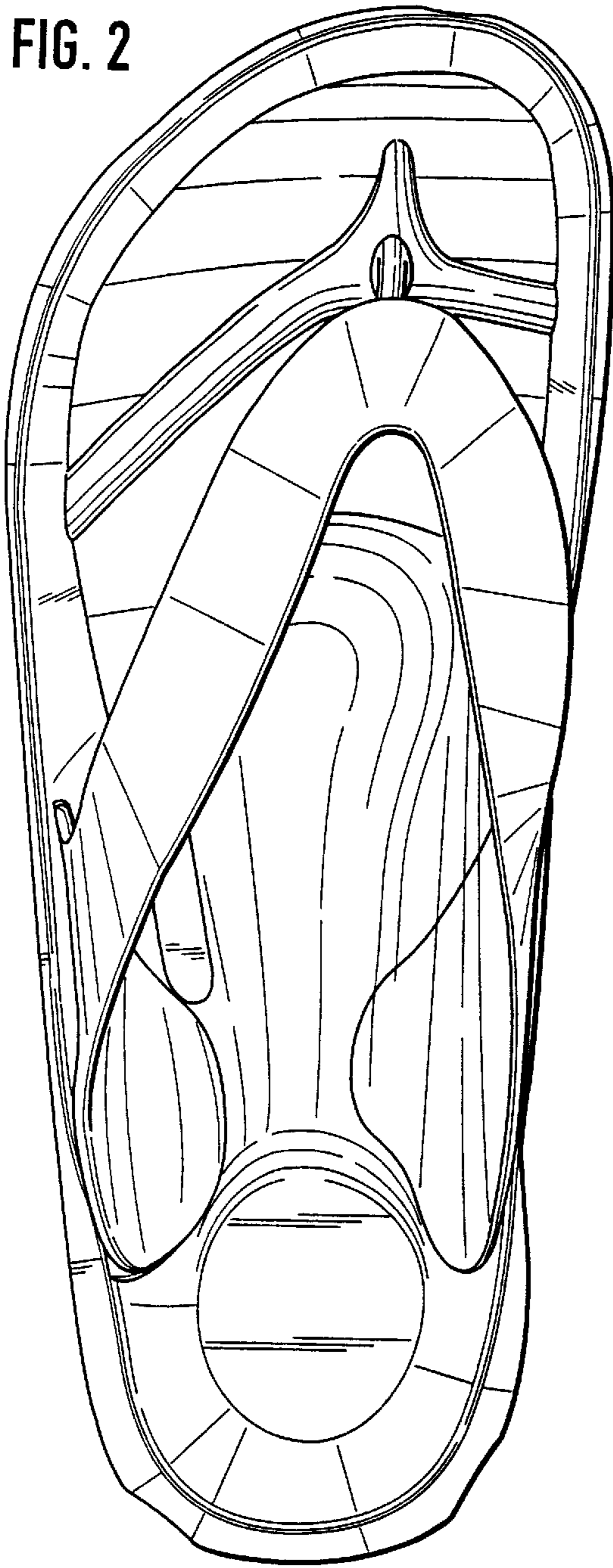

FIG. 4

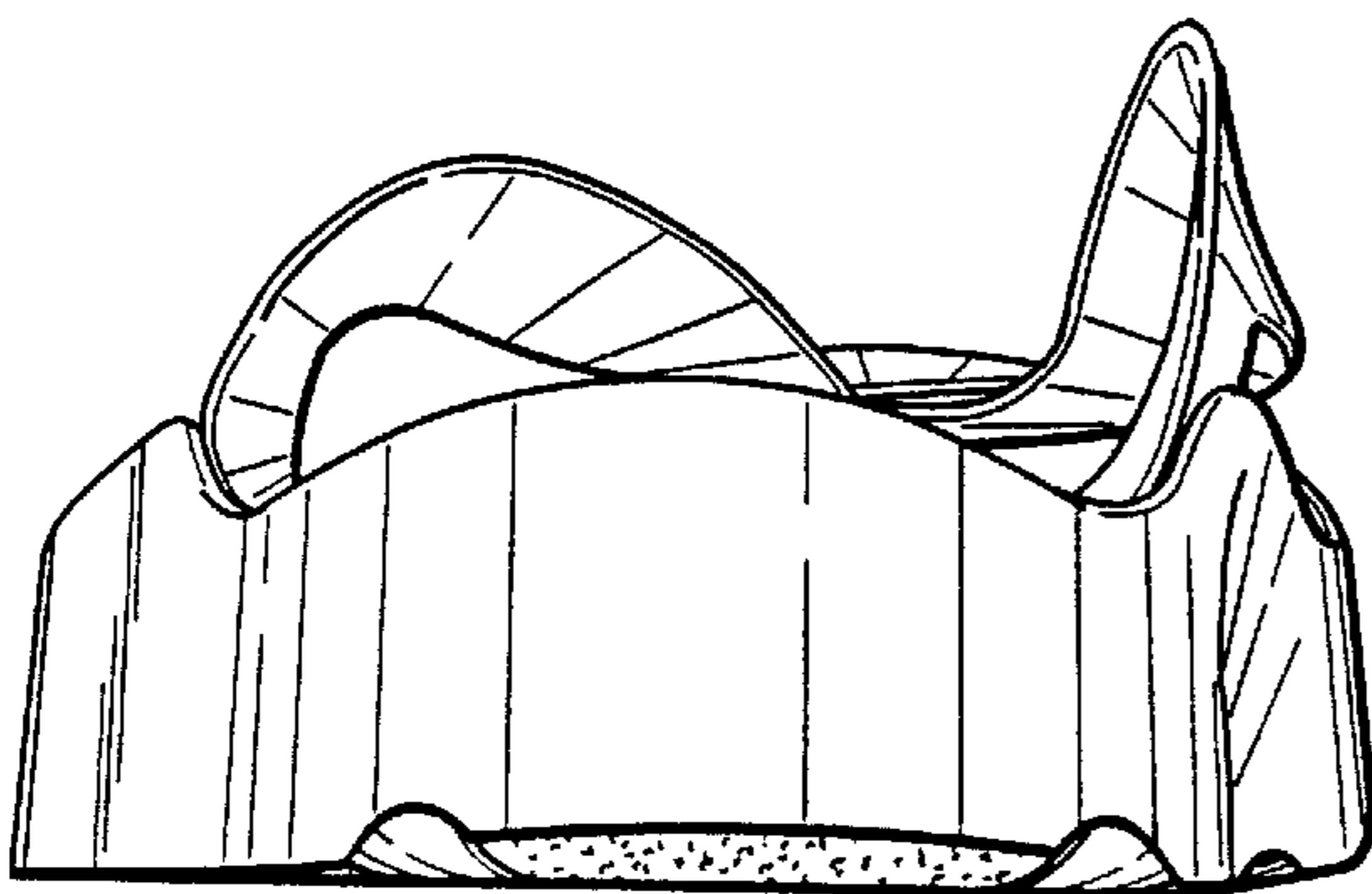
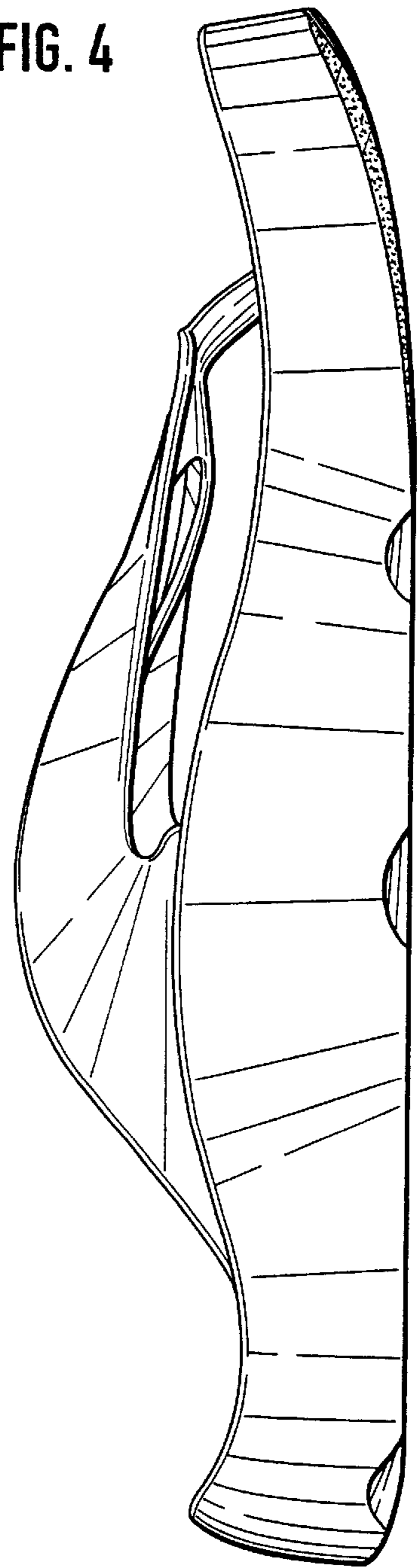

FIG. 3

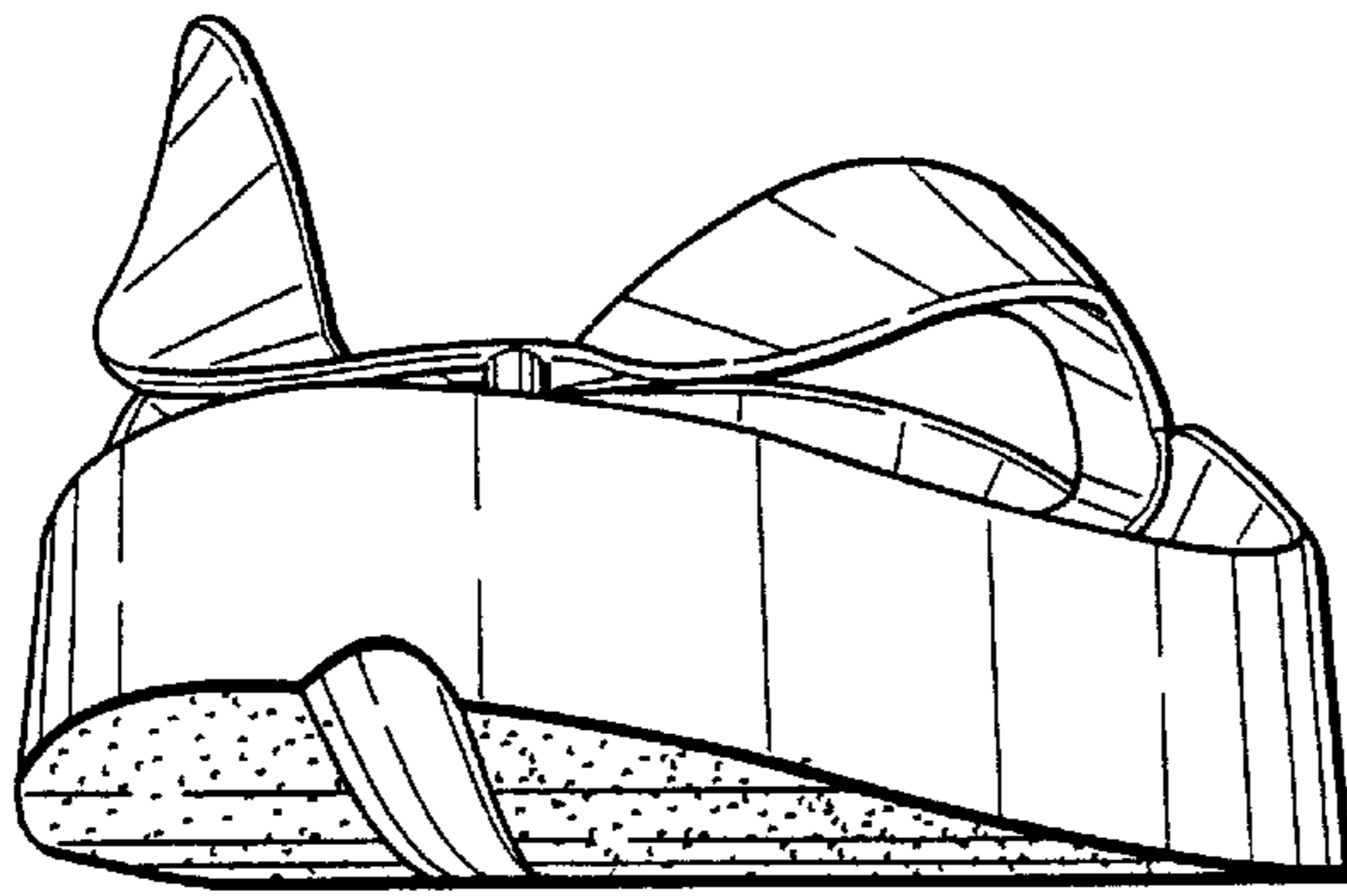

FIG. 5

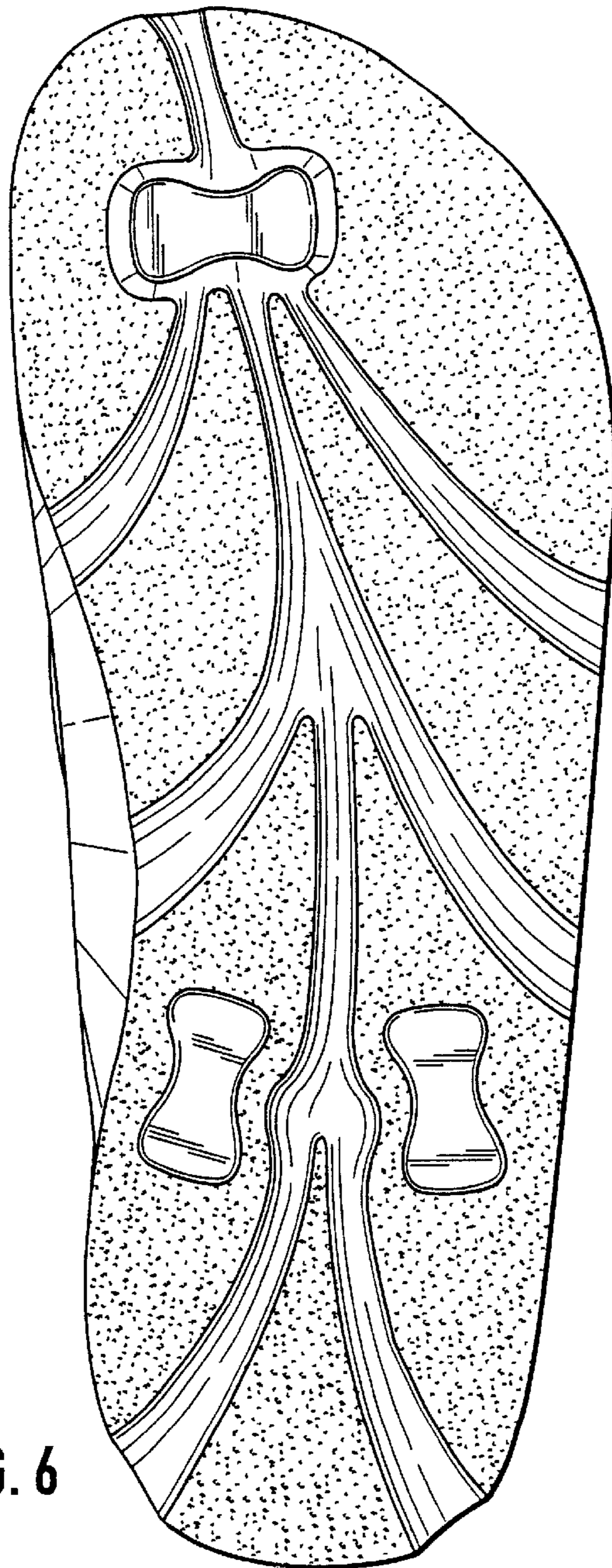

FIG. 6

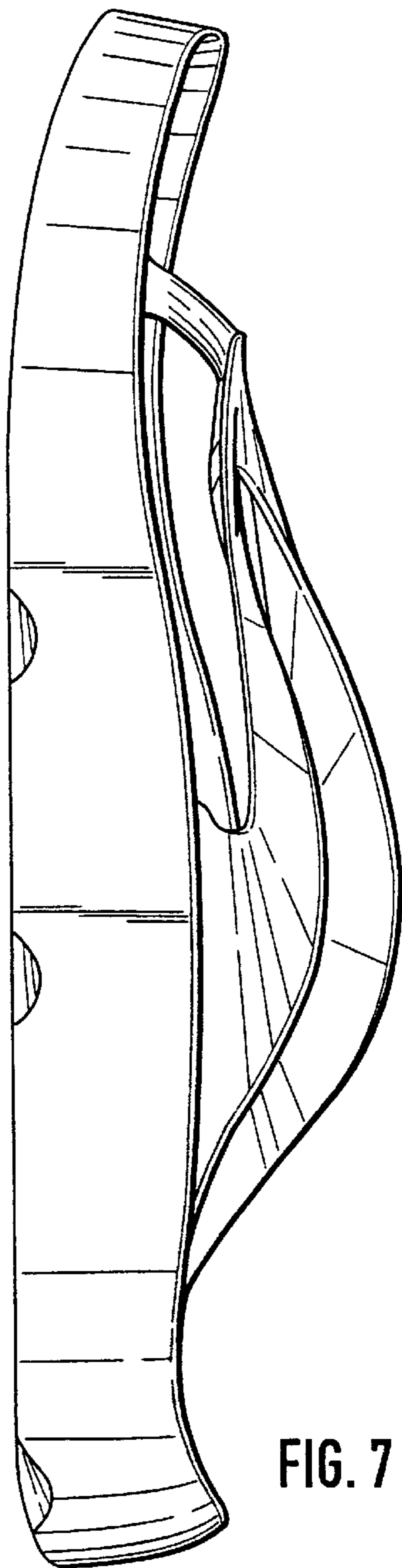

FIG. 7