



US00D453606S

(12) **United States Design Patent**
Foy-Watson

(10) **Patent No.:** **US D453,606 S**

(45) **Date of Patent:** **** Feb. 19, 2002**

(54) **WOMEN'S CLOTHING ENSEMBLE**

(76) Inventor: **Lela D Foy-Watson**, 111 Cactus St.,
Longview, TX (US) 75601

(**) Term: **14 Years**

(21) Appl. No.: **29/128,489**

(22) Filed: **Aug. 25, 2000**

(51) **LOC (7) Cl.** **02-02**

(52) **U.S. Cl.** **D2/760**

(58) **Field of Search** 2/79, 80-83, 47,
2/48, 76, 211, 74, 75, 105, 108, 113-115,
128; D2/756, 757, 759, 760, 761, 776,
779, 771, 780, 7, 800, 828, 838, 793, 851,
852, 775, 712, 715, 716, 738, 742, 745-748,
718, 720, 724-727, 840, 845, 847, 834,
833

(56) **References Cited**

U.S. PATENT DOCUMENTS

180,562 A	8/1876	Durfee
653,157 A	7/1900	Turner
2,498,254 A	2/1950	Davidson
D226,295 S	2/1973	Matrangelo
D319,136 S	8/1991	Palmer
D359,609 S	6/1995	Deslippe

OTHER PUBLICATIONS

Simplicity Patterns Winter 1996 p. 156 jacket D, E, and F.*
Simplicity Patterns Winter 1999 p. 173 Cuffed Jacket.*
Simplicity Patterns Winter 1999 p. 152 Dress.*

Simplicity Patterns Winter 1999 p. 193 Dress "C".*

Simplicity Patterns Winter 1999 p. 150 Ensemble.*

Simplicity Patterns winter 1996 p. 84 Pants.*

Butterick Patterns Apr. 1993 p. 4011 Skirt.*

* cited by examiner

Primary Examiner—Louis S. Zarfes

Assistant Examiner—Deanne Levy

(57) **CLAIM**

The ornamental design for a women's clothing ensemble, as shown and described.

DESCRIPTION

FIG. 1 is a front elevational view of the women's clothing ensemble of the present invention;

FIG. 2 is a rear elevational view of the women's clothing ensemble of FIG. 1;

FIG. 3 is a left side elevational view of the women's clothing ensemble of FIG. 1, the right view being a mirror image thereof;

FIG. 4 is a top plan view of the women's clothing ensemble of FIG. 1; and,

FIG. 5 is a bottom plan view of the women's clothing ensemble of FIG. 1.

1 Claim, 5 Drawing Sheets

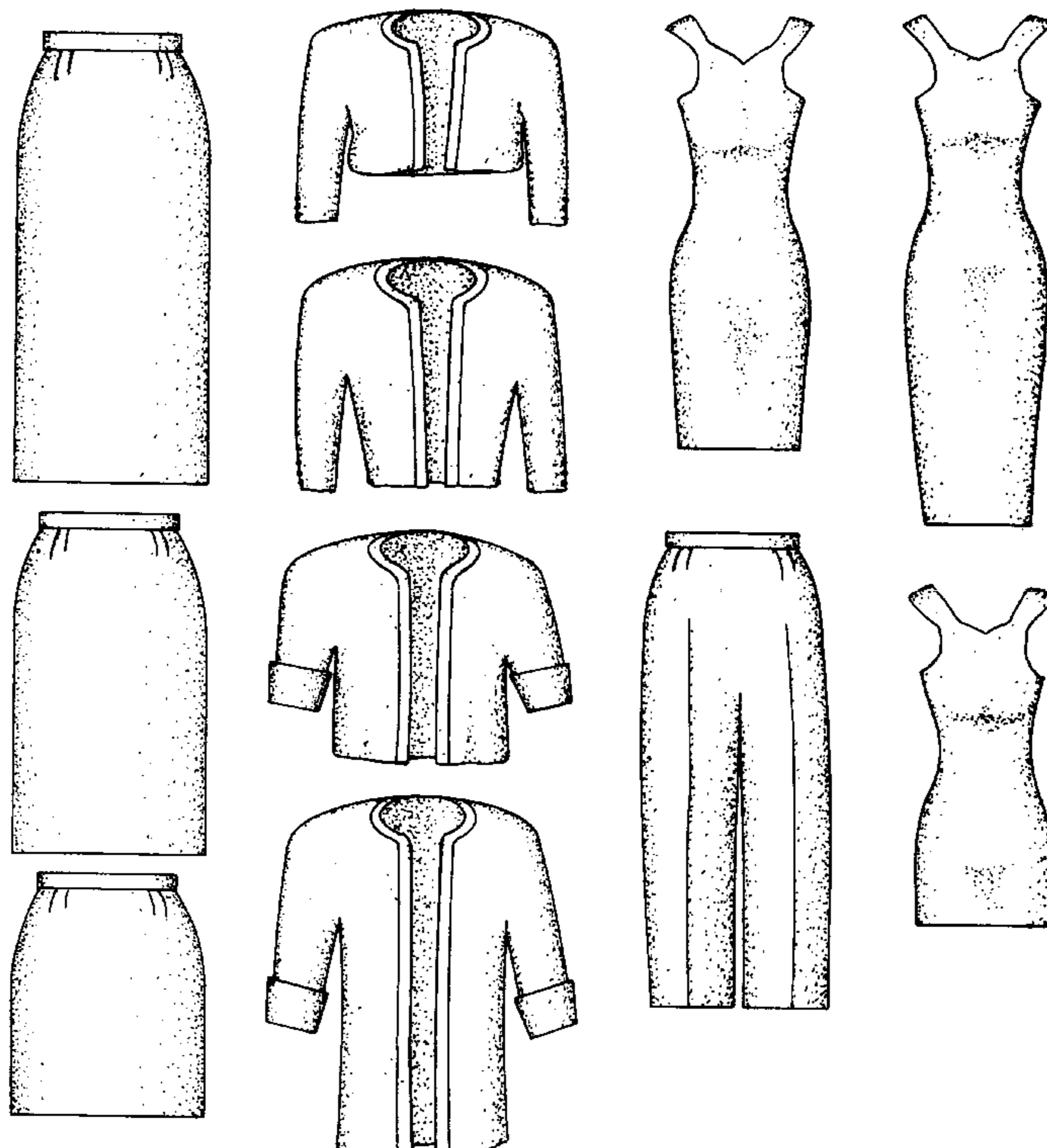

FIG. 1

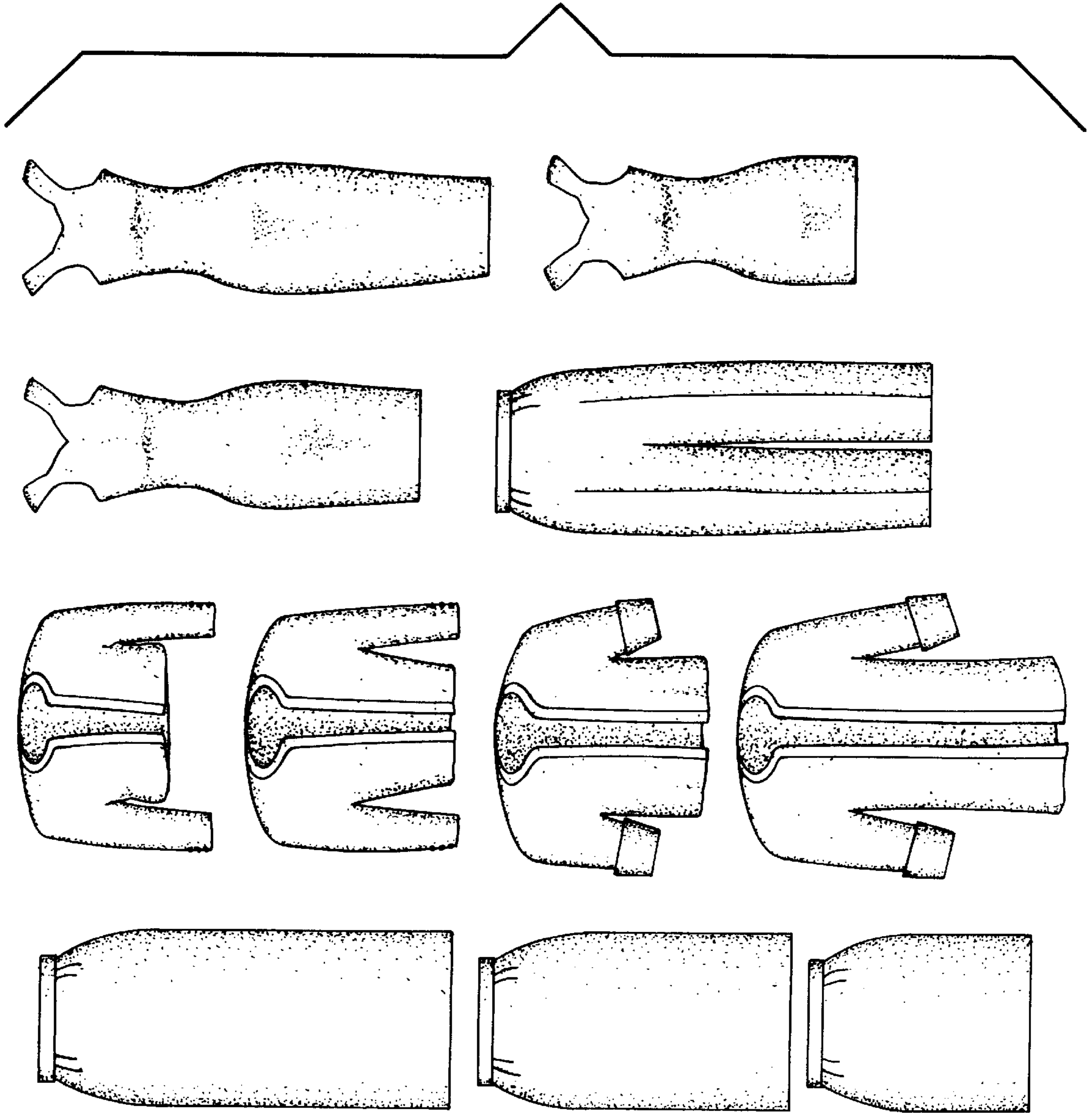

FIG. 2

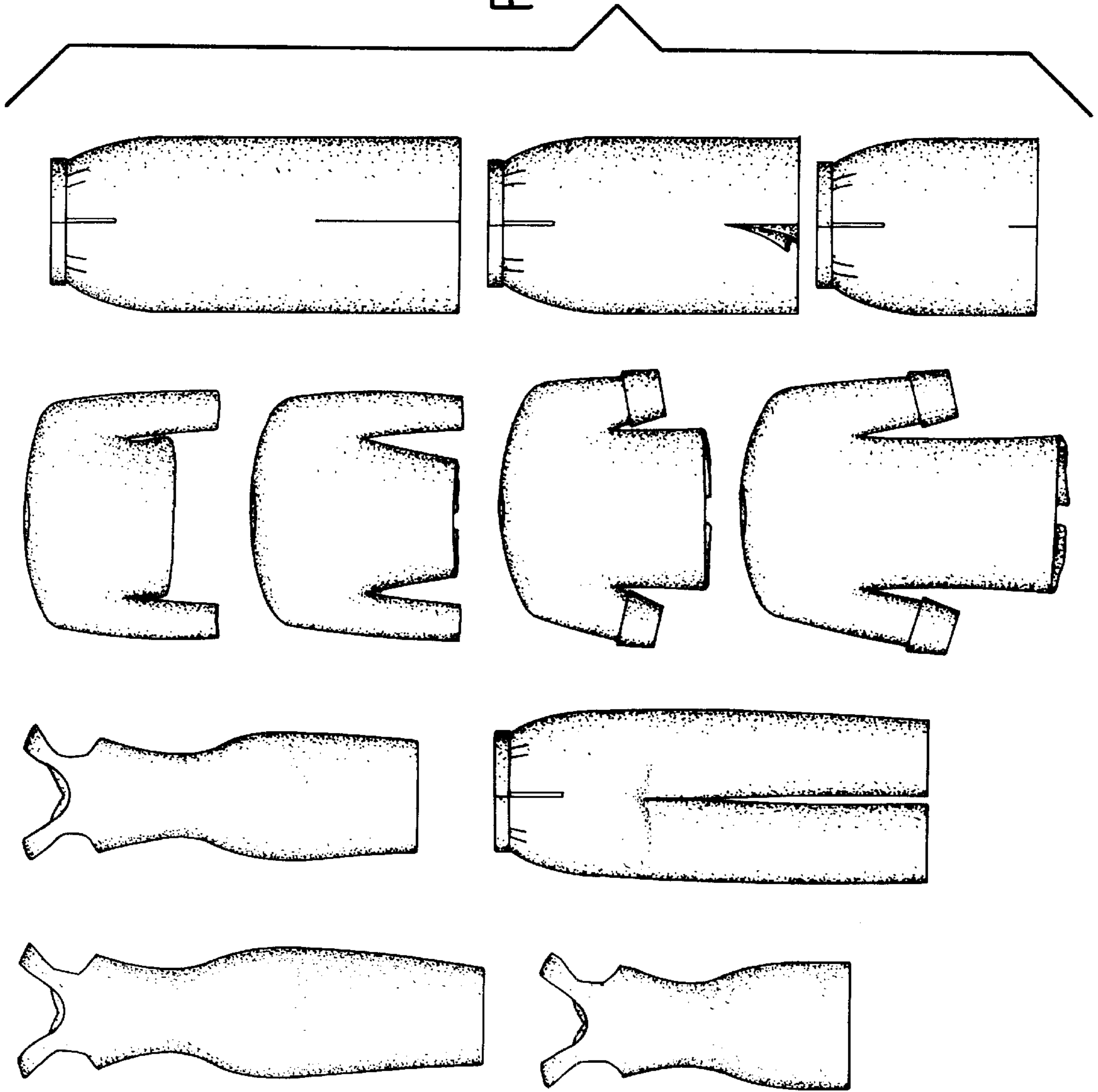

FIG. 4

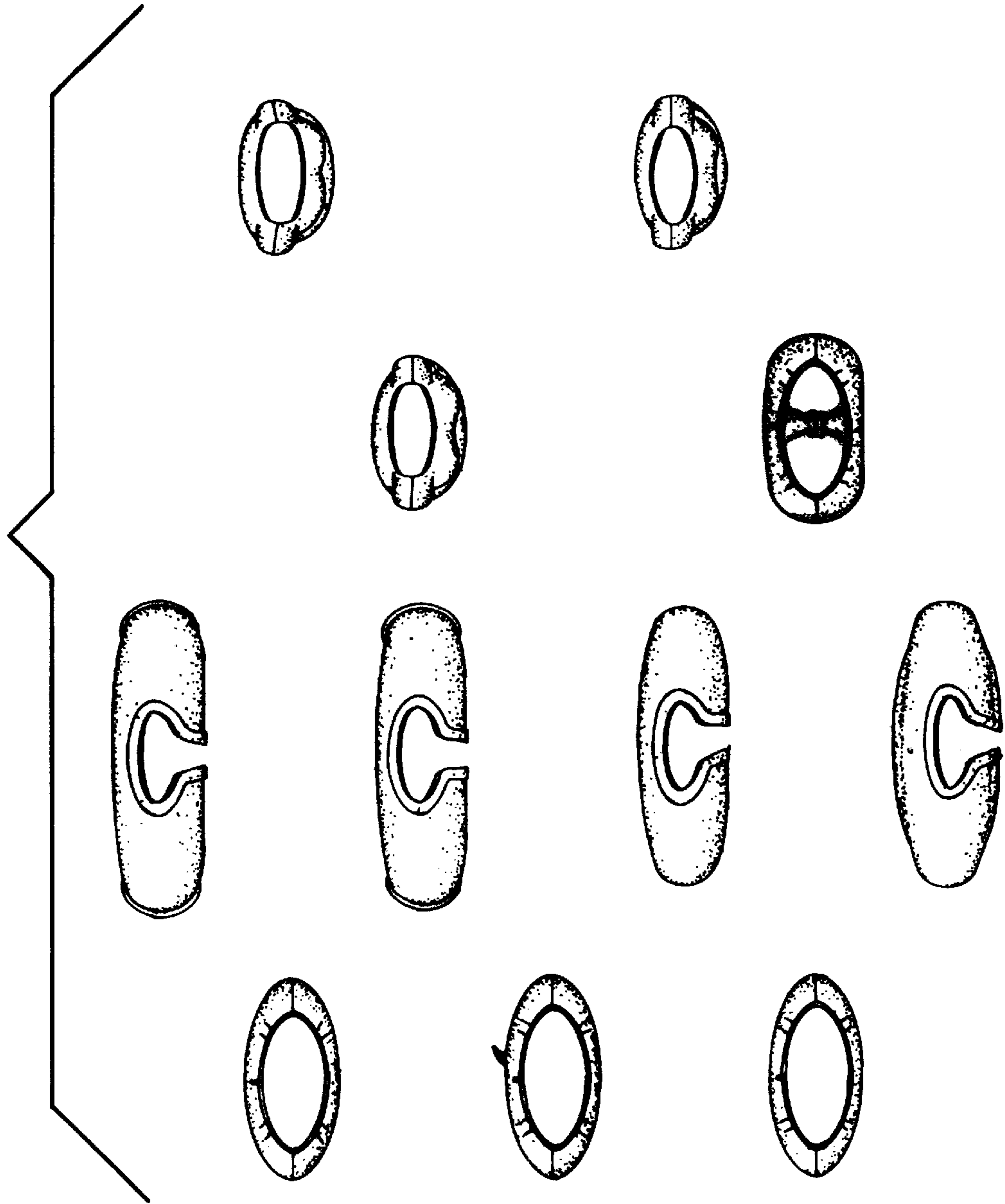

FIG. 5

