

US00D453523S

(12) **United States Design Patent**  
**Krey, Jr.**

(10) **Patent No.:** **US D453,523 S**

(45) **Date of Patent:** **\*\* Feb. 12, 2002**

(54) **CARBURETOR/THROTTLE BODY**

(75) **Inventor:** **Richard L. Krey, Jr.,** Detroit, MI (US)

(73) **Assignee:** **R&B Products, Inc.,** Dearborn, MI (US)

(\*\*) **Term:** **14 Years**

(21) **Appl. No.:** **29/127,524**

(22) **Filed:** **Aug. 7, 2000**

(51) **LOC (7) Cl. .... 15-01**

(52) **U.S. Cl. .... D15/6**

(58) **Field of Search .... D15/6; D12/159; 261/23.2, 34.1, 78.1, DIG. 12, DIG. 39, DIG. 56**

(56) **References Cited**

**U.S. PATENT DOCUMENTS**

D324,052 S \* 2/1992 Dean ..... D15/5  
D338,441 S 8/1993 Deubner  
D345,005 S 3/1994 Ens

D371,561 S 7/1996 Layre

D375,102 S 10/1996 DeHimer

5,807,512 A \* 9/1998 Grant ..... 261/23.2

D400,828 S 11/1998 Golden et al.

\* cited by examiner

*Primary Examiner*—Melody N. Brown

(74) *Attorney, Agent, or Firm*—Dobrusin & Thennisch PC

(57) **CLAIM**

The ornamental design for a carburetor/throttle body, as shown and described.

**DESCRIPTION**

FIG. 1 is a front, top, and right side perspective view of a carburetor/throttle body with broken lines illustrating only the environment and forming no part of the claimed design.

FIG. 2 is a top view of the carburetor/throttle body.

FIG. 3 is a right side elevational view of the carburetor return spring housing; and,

FIG. 4 is a front elevational view of the carburetor/throttle body.

**1 Claim, 4 Drawing Sheets**

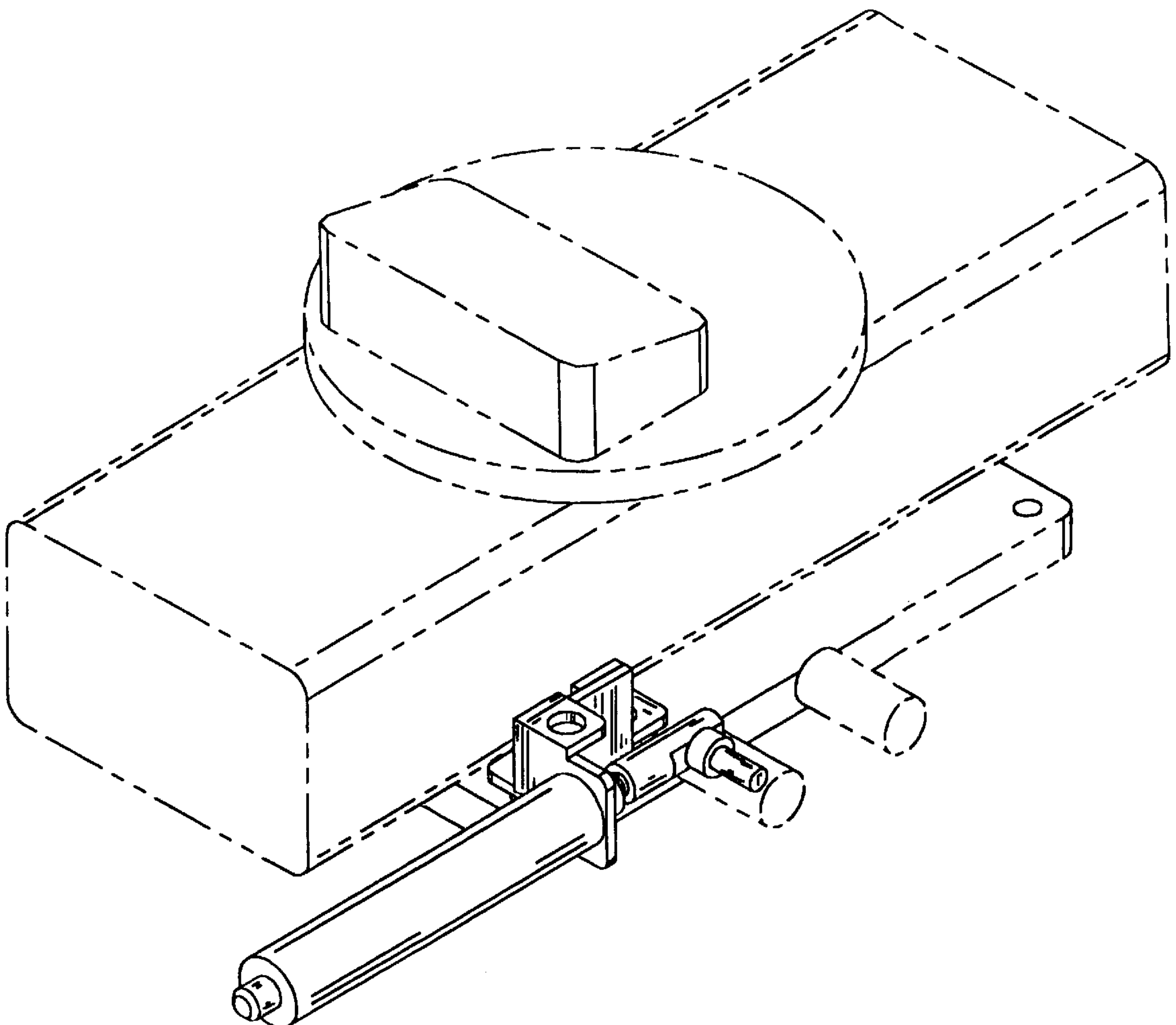

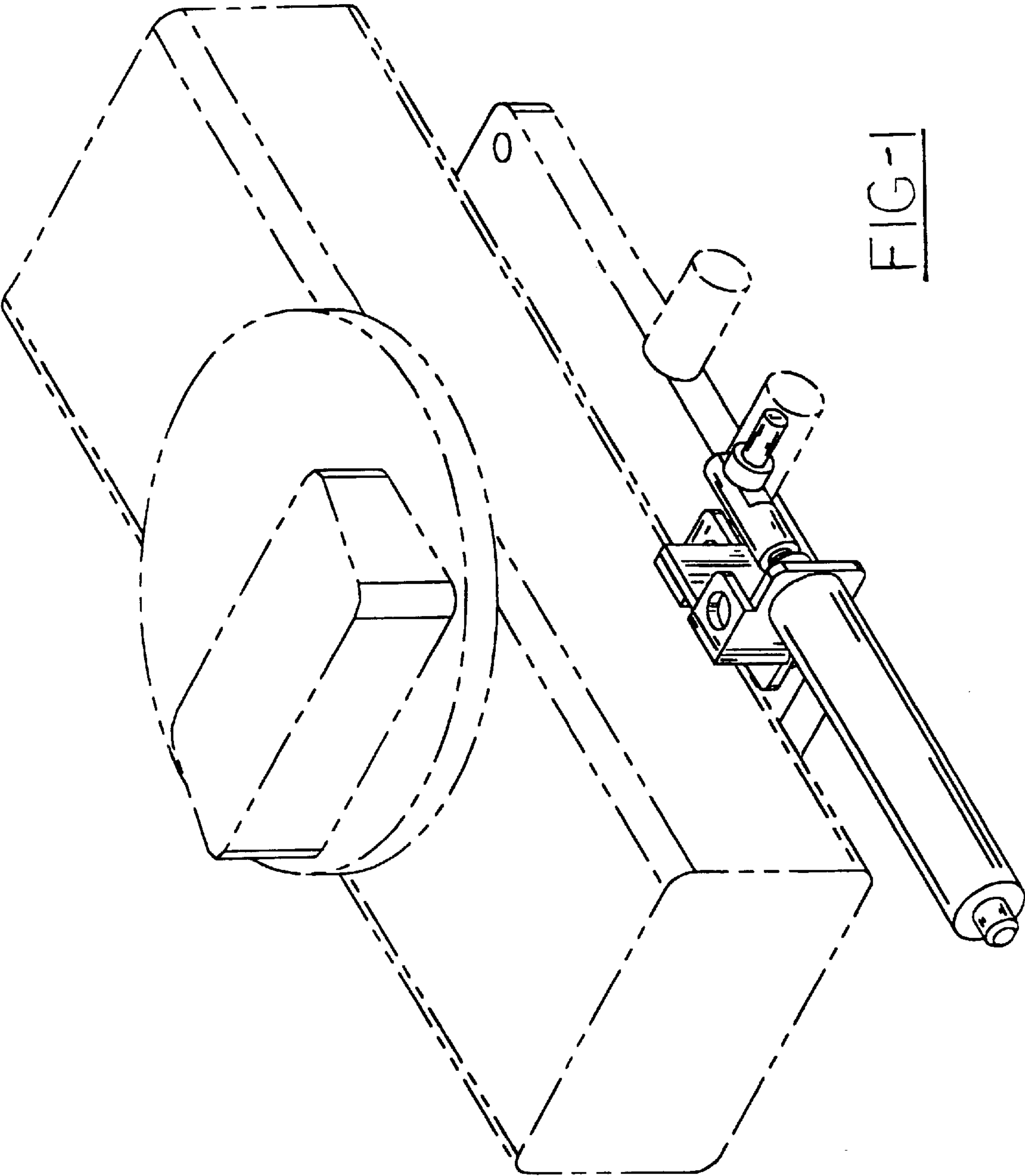

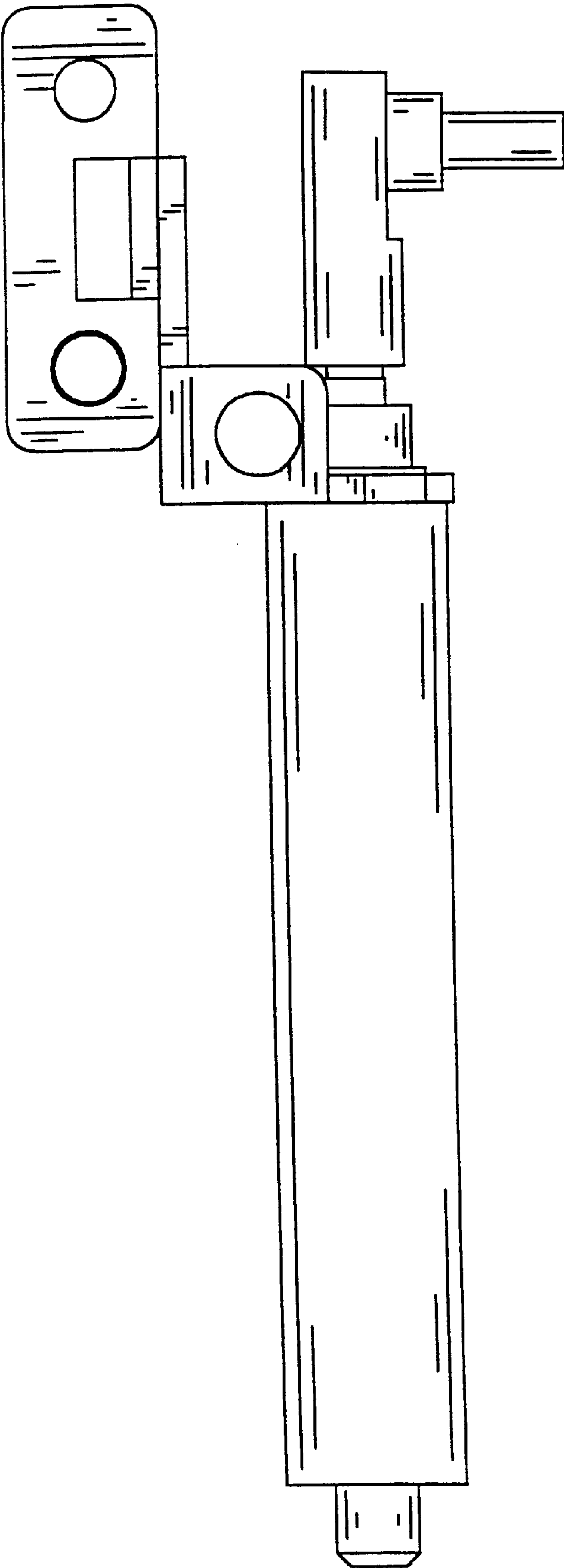

FIG-2

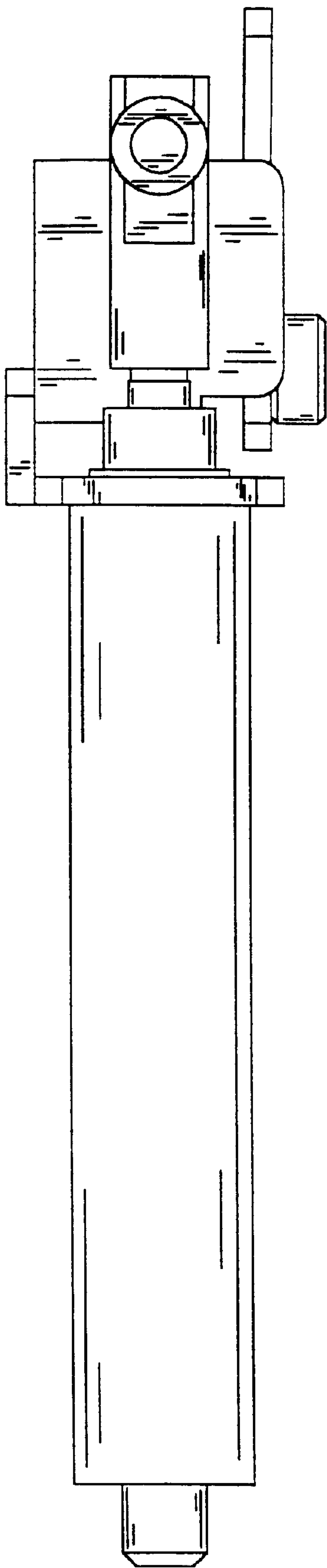

FIG-3

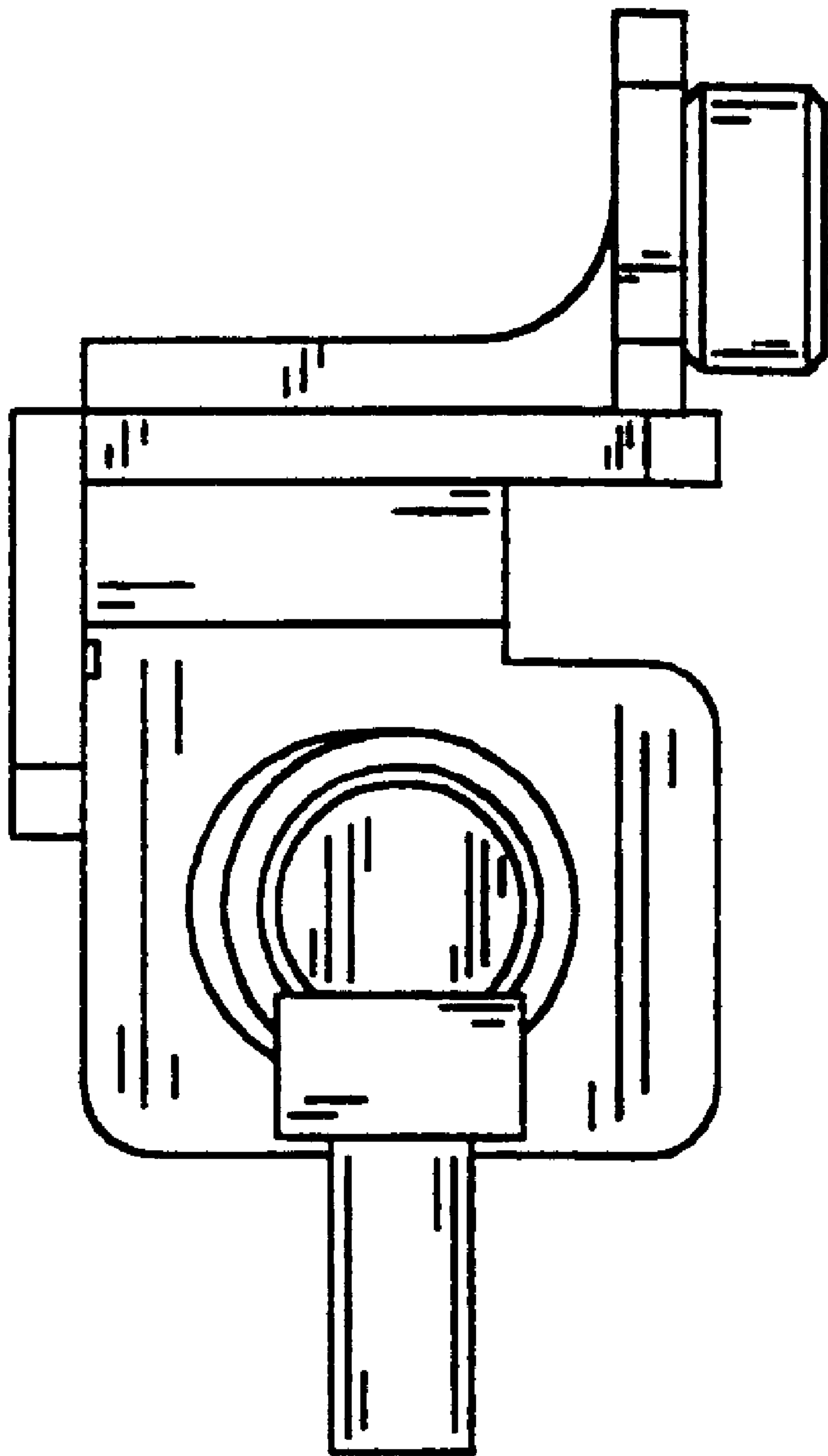

FIG-4