



US00D453495S

(12) **United States Design Patent**  
**Fujishiro et al.**

(10) **Patent No.:** **US D453,495 S**

(45) **Date of Patent:** **\*\* Feb. 12, 2002**

(54) **AUTOMOBILE TIRE**

**FOREIGN PATENT DOCUMENTS**

(75) Inventors: **Shuichi Fujishiro; Masakuni Kawamura; Katsuyuki Kato; Masakazu Niwa; Koutaro Iwabuchi,** all of Tokyo (JP)

DE M 92 06 979 \* 5/1993

**OTHER PUBLICATIONS**

Dunlop K555 Street Tire, 1999 Tread Design Guide, Jan. 1999, p. 214. 3/3.\*

(73) Assignee: **The Yokohama Rubber Co., Ltd.,** Tokyo (JP)

\* cited by examiner

(\*\*) Term: **14 Years**

*Primary Examiner*—Robert M. Spear

(21) Appl. No.: **29/128,515**

(74) *Attorney, Agent, or Firm*—Rader, Fishman & Grauer, PLLC

(22) Filed: **Aug. 28, 2000**

(57) **CLAIM**

(30) **Foreign Application Priority Data**

The ornamental design for an automobile tire, as shown and described.

Feb. 28, 2000 (JP) ..... 2000-003934

**DESCRIPTION**

(51) **LOC (7) Cl.** ..... **12-15**

FIG. 1 is a front view of the automobile tire, showing the new design, the top plan view and bottom plan view appearing the same as the front view.

(52) **U.S. Cl.** ..... **D12/563**

FIG. 2 is a rear view of the automobile tire.

(58) **Field of Search** ..... D12/506, 507, D12/512, 535, 536, 544, 547, 570, 571, 579, 582, 900, 901; 152/209.1, 209.11, 209.12, 209.17, 209.19, 209.22, 209.28

FIG. 3 is a left side view of the automobile tire.

(56) **References Cited**

FIG. 4 is a right side view of the automobile tire.

**U.S. PATENT DOCUMENTS**

FIG. 5 is a fragmentary front view, showing in enlargement the portion 5—5 in FIG. 1; and,

D291,675 S \* 9/1987 Mader ..... D12/535

FIG. 6 is a sectional view, taken on line 6—6 of FIG. 5.

D338,438 S \* 8/1993 Bende et al. .... D12/535

5,375,640 A \* 12/1994 Harms ..... 162/209.12

**1 Claim, 5 Drawing Sheets**

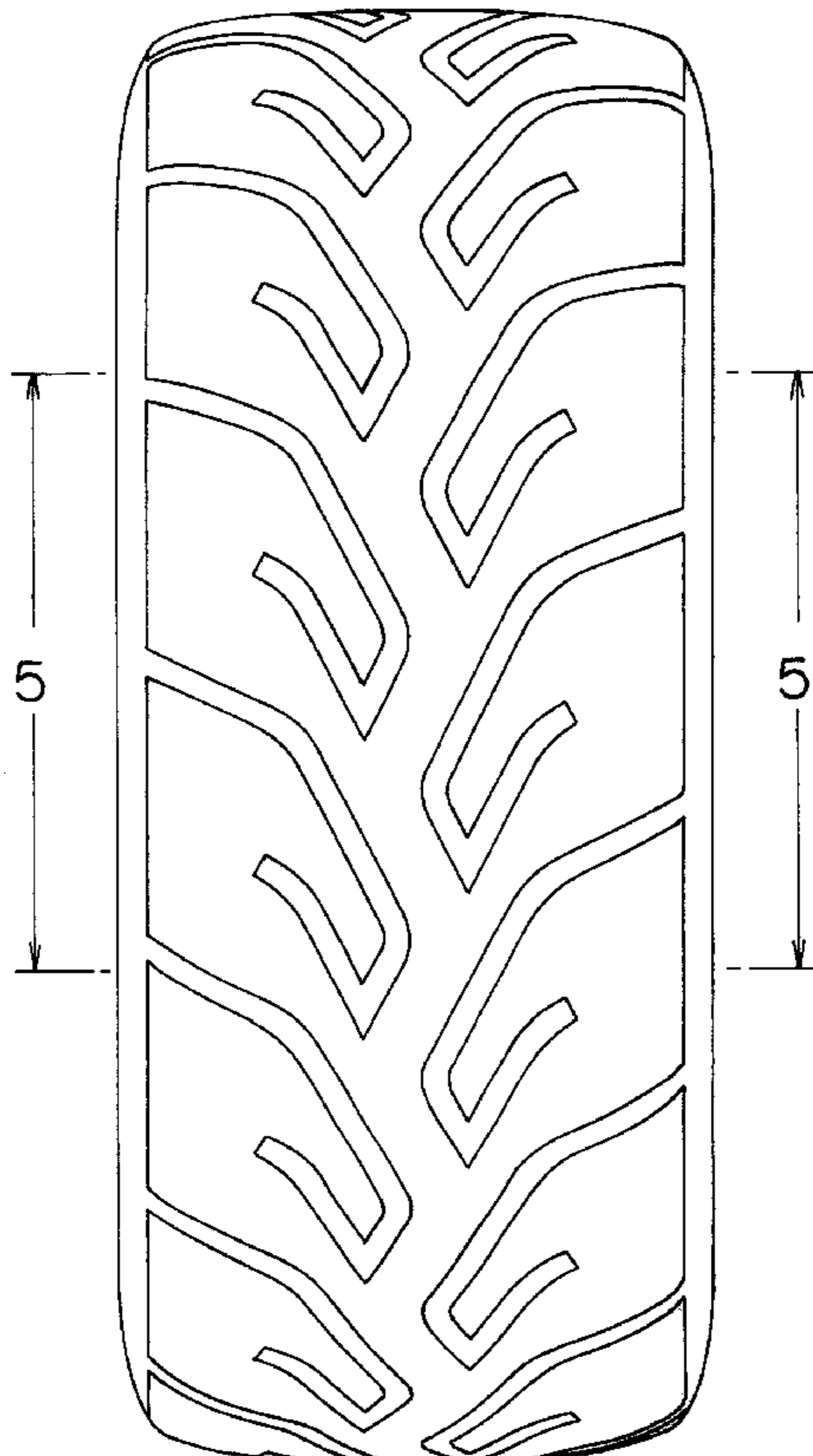

FIG. 1

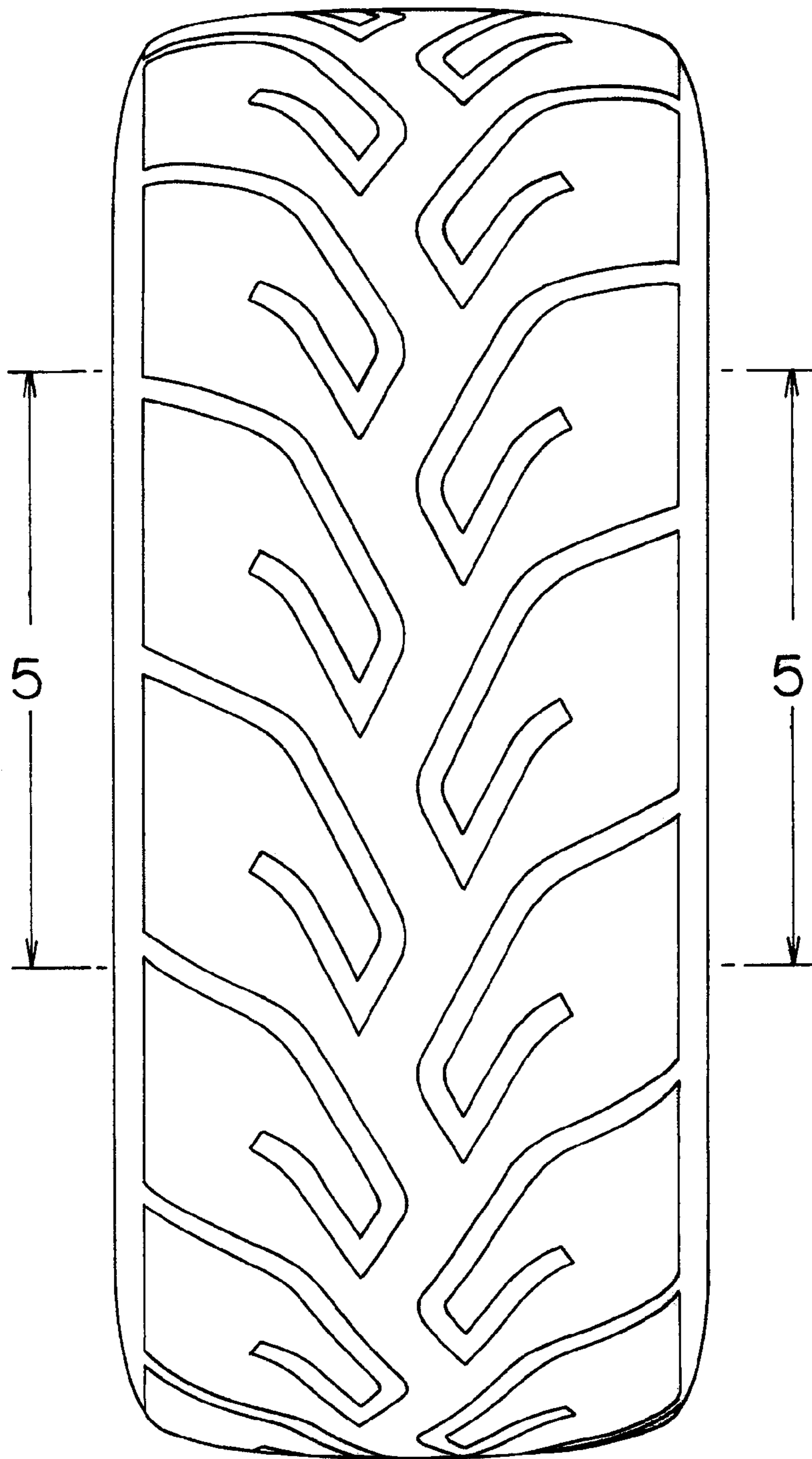

FIG. 2

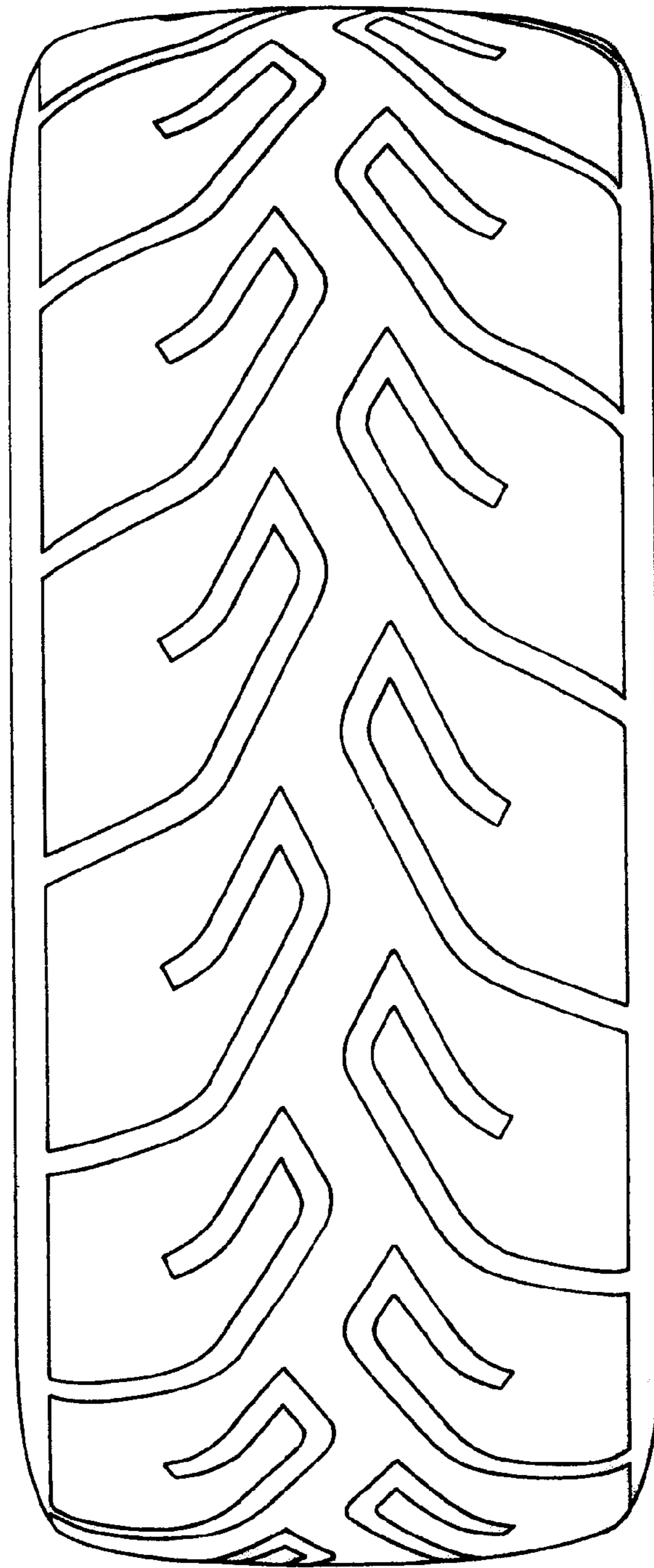

FIG. 3

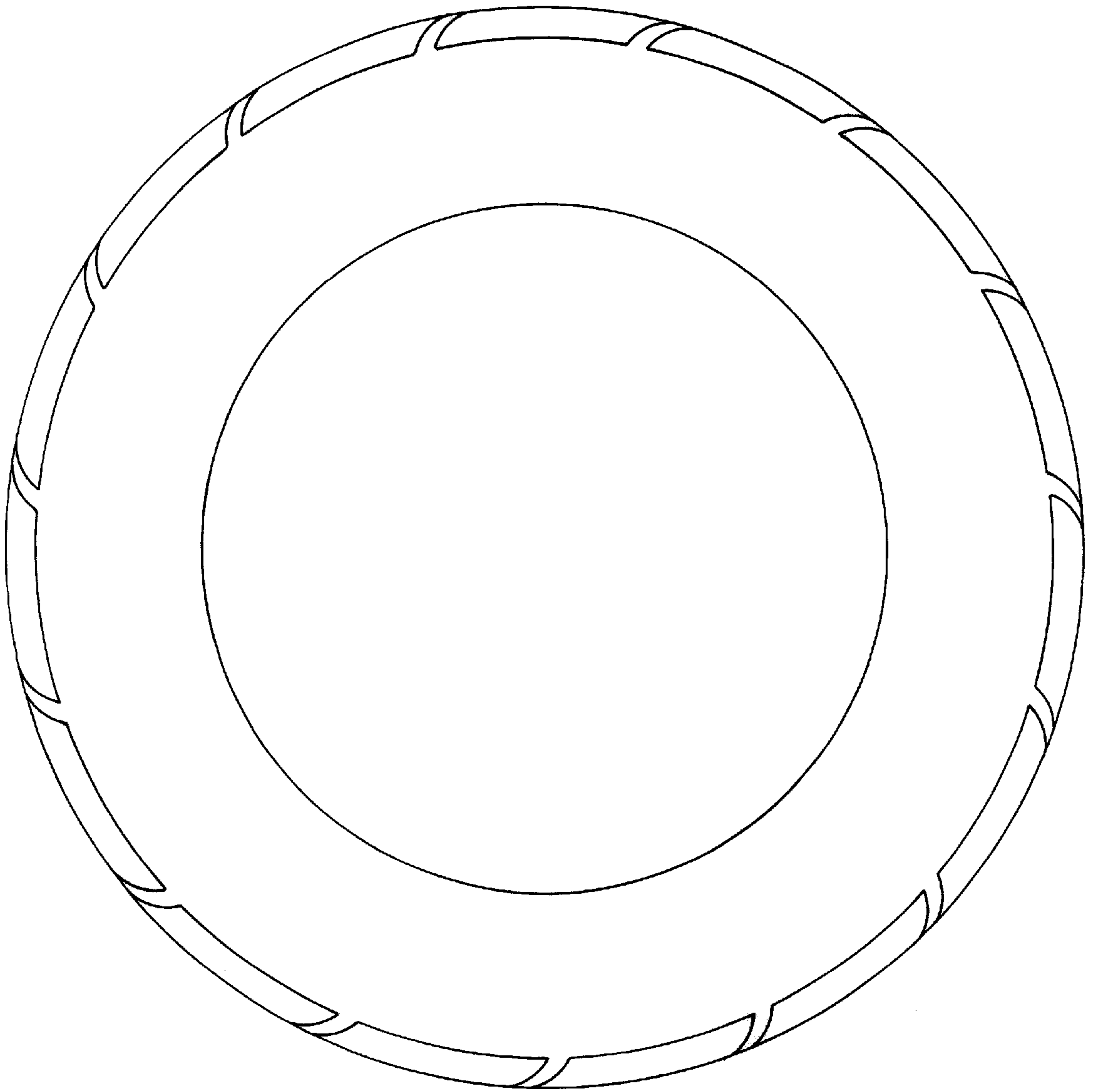

FIG. 4

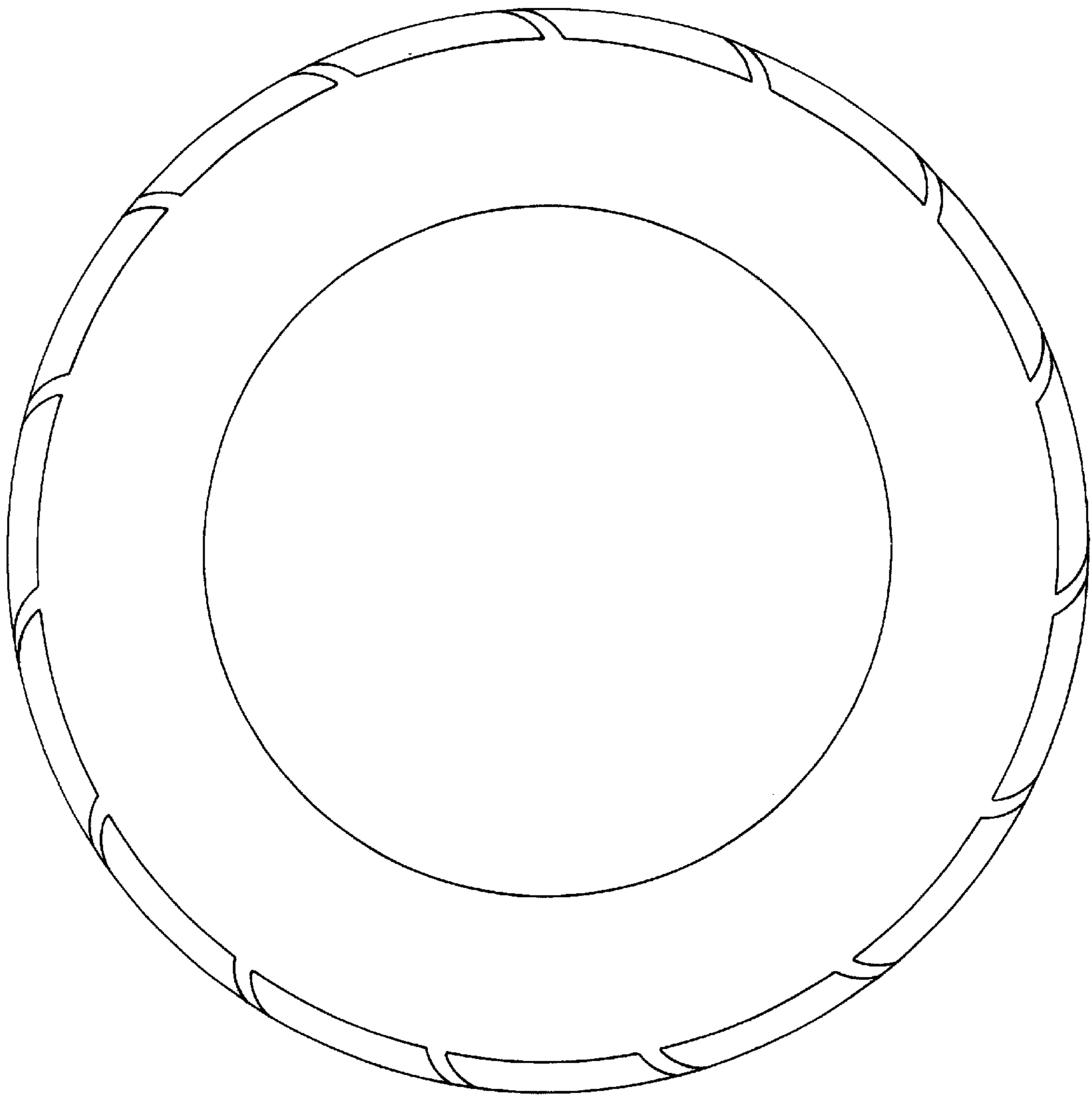

FIG. 5

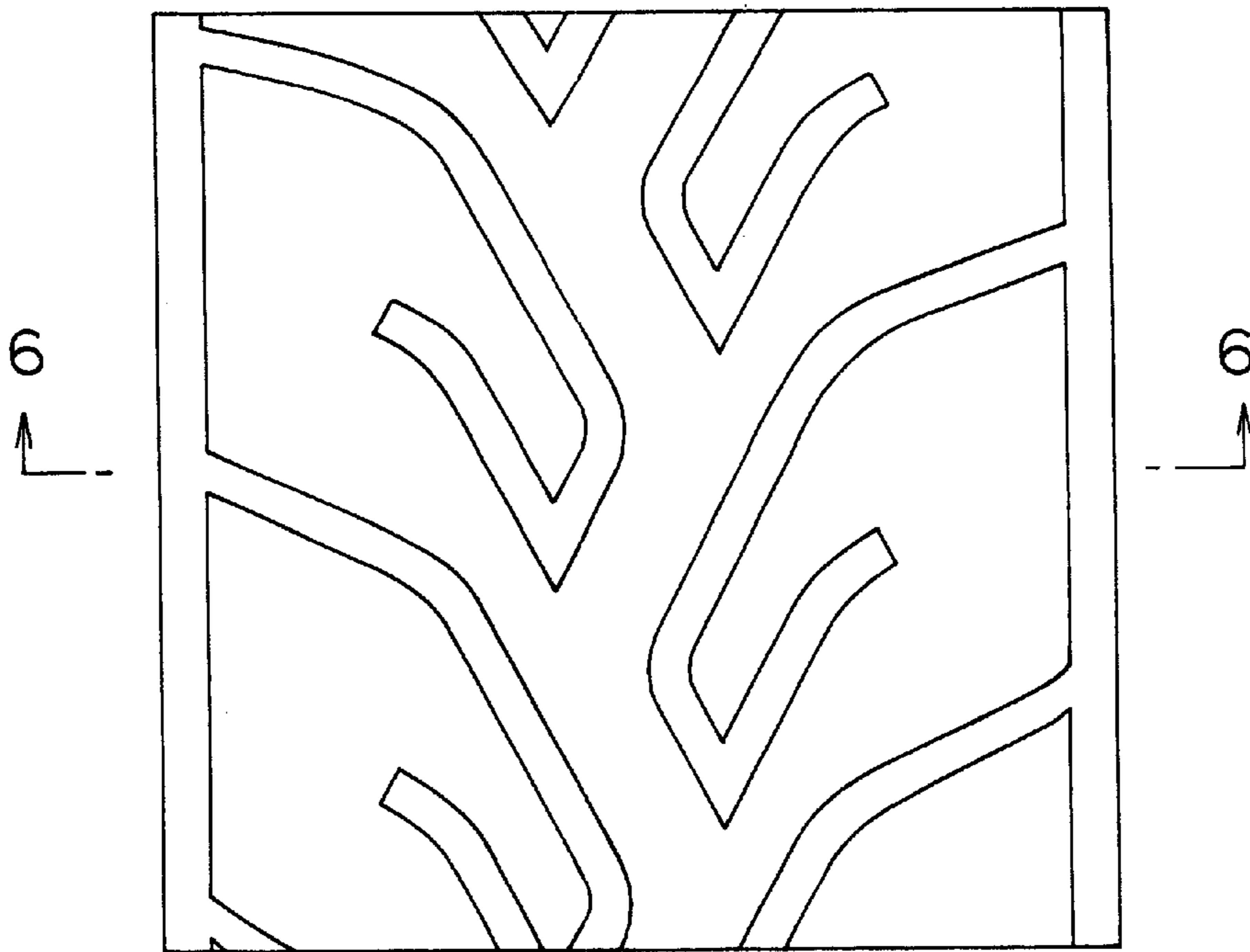

FIG. 6

