



US00D453482S

(12) **United States Design Patent**
Milkovic et al.

(10) **Patent No.:** **US D453,482 S**

(45) **Date of Patent:** **** Feb. 12, 2002**

(54) **BASIC SUPPORT FOR CABLE TESTING MACHINE**

(75) Inventors: **Nikola Milkovic**, Wertheim; **Helmut Weber**, Freudenberg, both of (DE)

(73) Assignee: **WEE-Electrotest Engineering GmbH** (DE)

(**) Term: **14 Years**

(21) Appl. No.: **29/125,131**

(22) Filed: **Jun. 16, 2000**

(30) **Foreign Application Priority Data**

Dec. 16, 1999 (DE) 499 11 804

(51) **LOC (7) Cl.** **10-04**

(52) **U.S. Cl.** **D10/80; D10/103**

(58) **Field of Search** **D10/80, 103; D15/199; 328/156, 512-536, 555**

(56) **References Cited**

U.S. PATENT DOCUMENTS

6,169,406 B1 * 1/2001 Peschel 324/548

* cited by examiner

Primary Examiner—Antoine Duval Davis
(74) *Attorney, Agent, or Firm*—Norris, McLaughlin & Marcus P.A.

(57) **CLAIM**

The ornamental design for a basic support for cable testing machine, as shown and described.

DESCRIPTION

FIG. 1 is a top front perspective view of the design for basic support for cable testing machine;

FIG. 2 is a top side perspective view of the design of FIG. 1;

FIG. 3 is a rear bottom perspective view of the design of FIG. 1;

FIG. 4 is a top front perspective view of the design of FIG. 1;

FIG. 5 is a bottom elevational view of the design of FIG. 1; and,

FIG. 6 is a top elevational view of the design of FIG. 1.

1 Claim, 6 Drawing Sheets

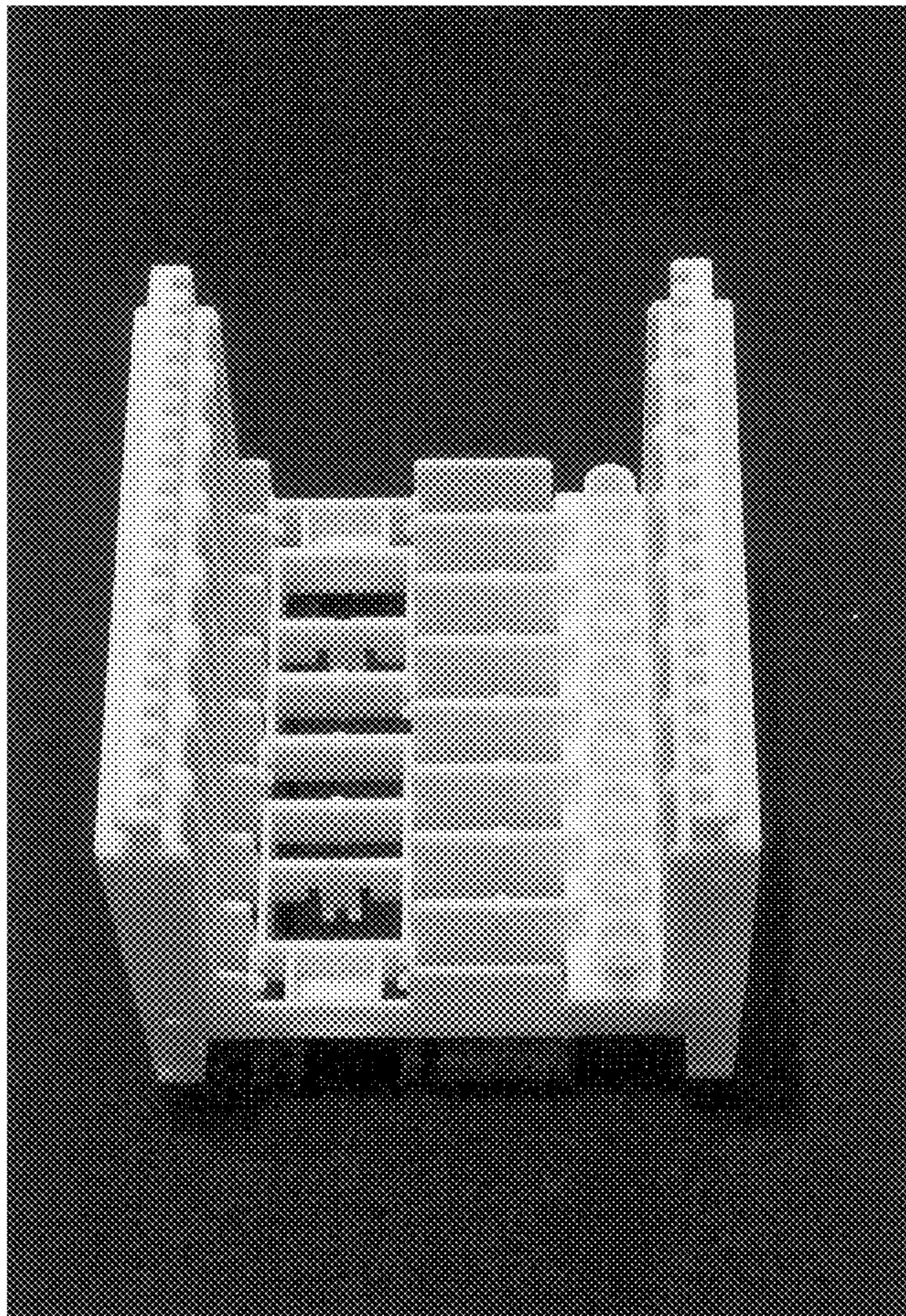

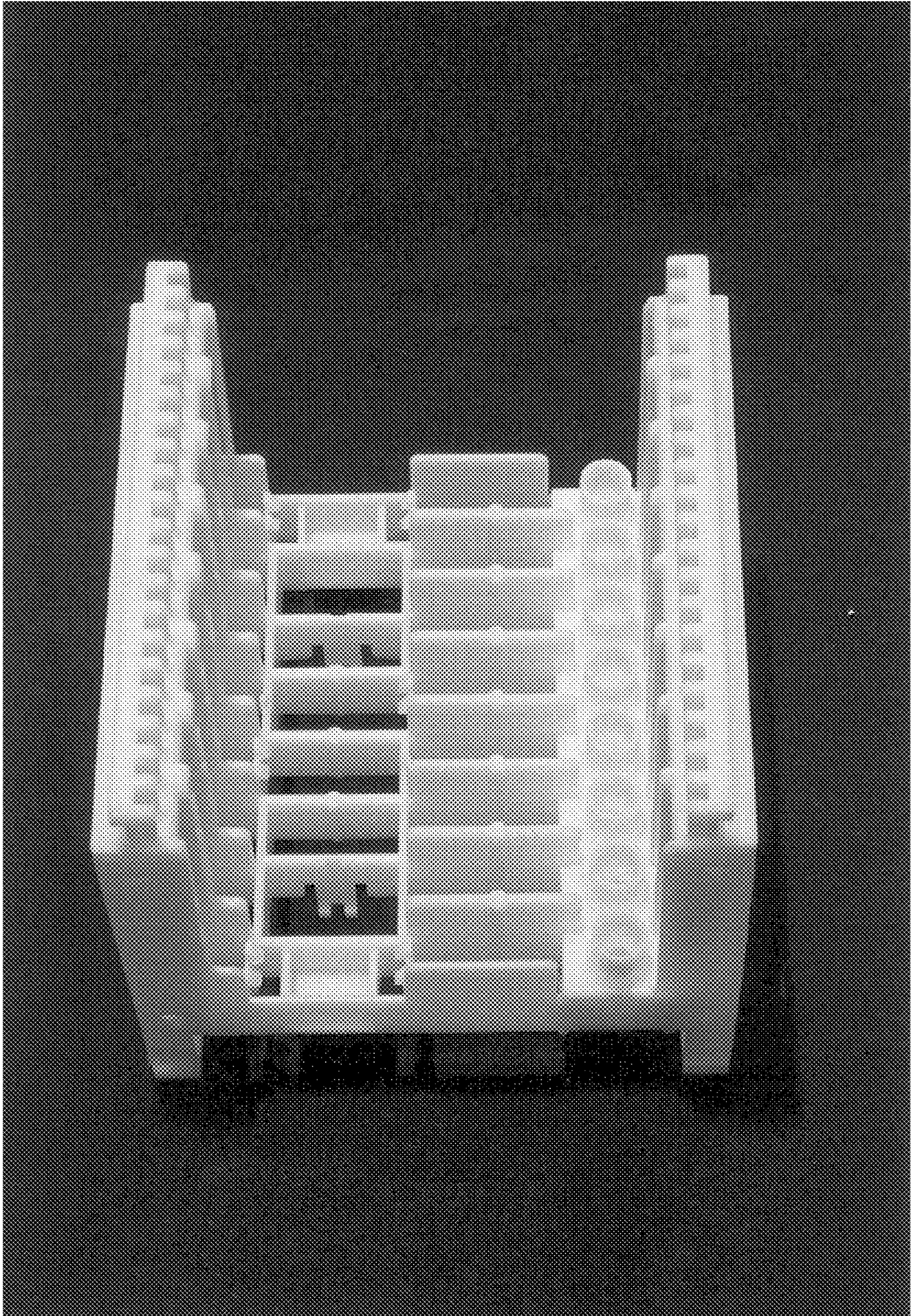

FIG. 1

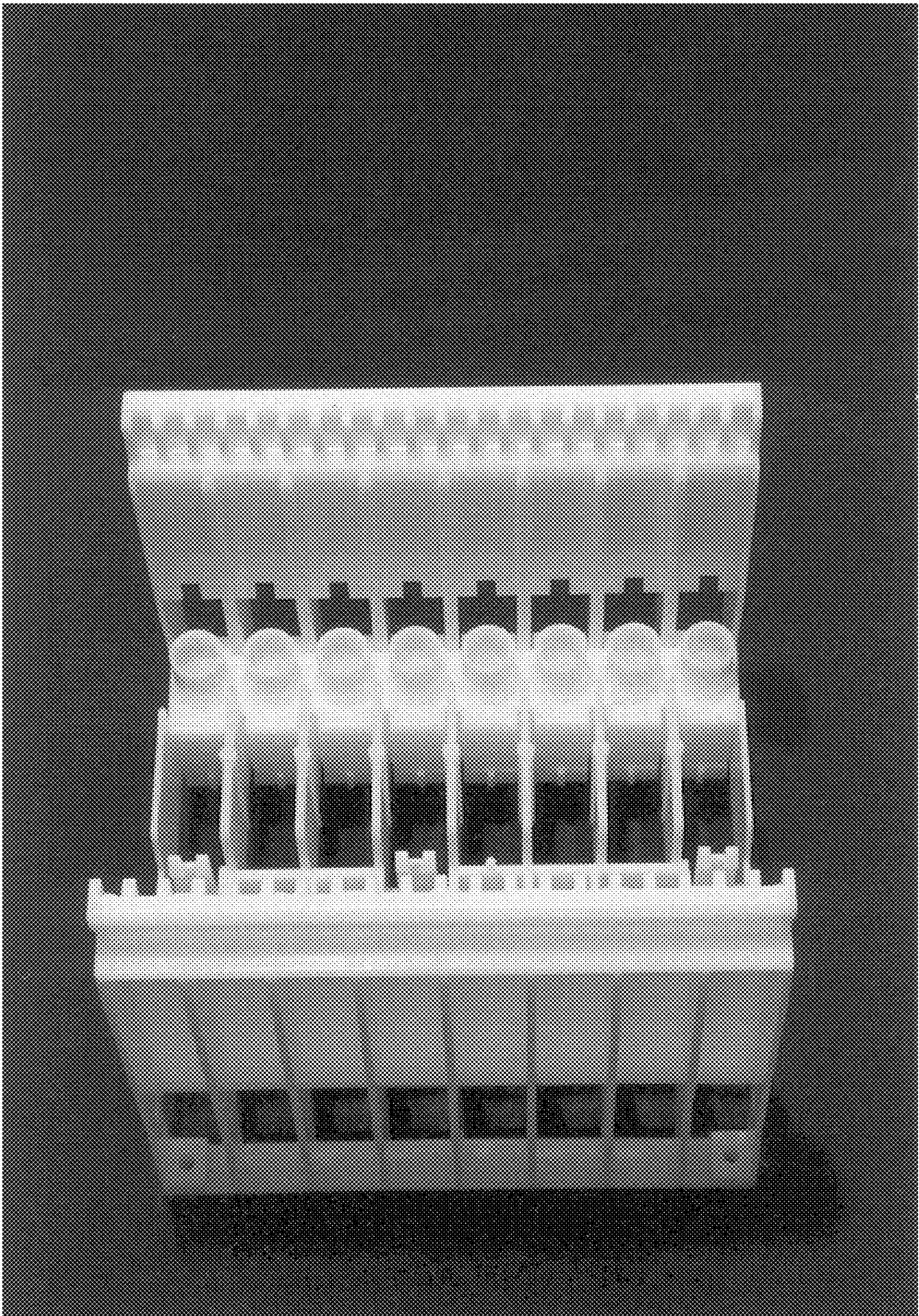

FIG. 2

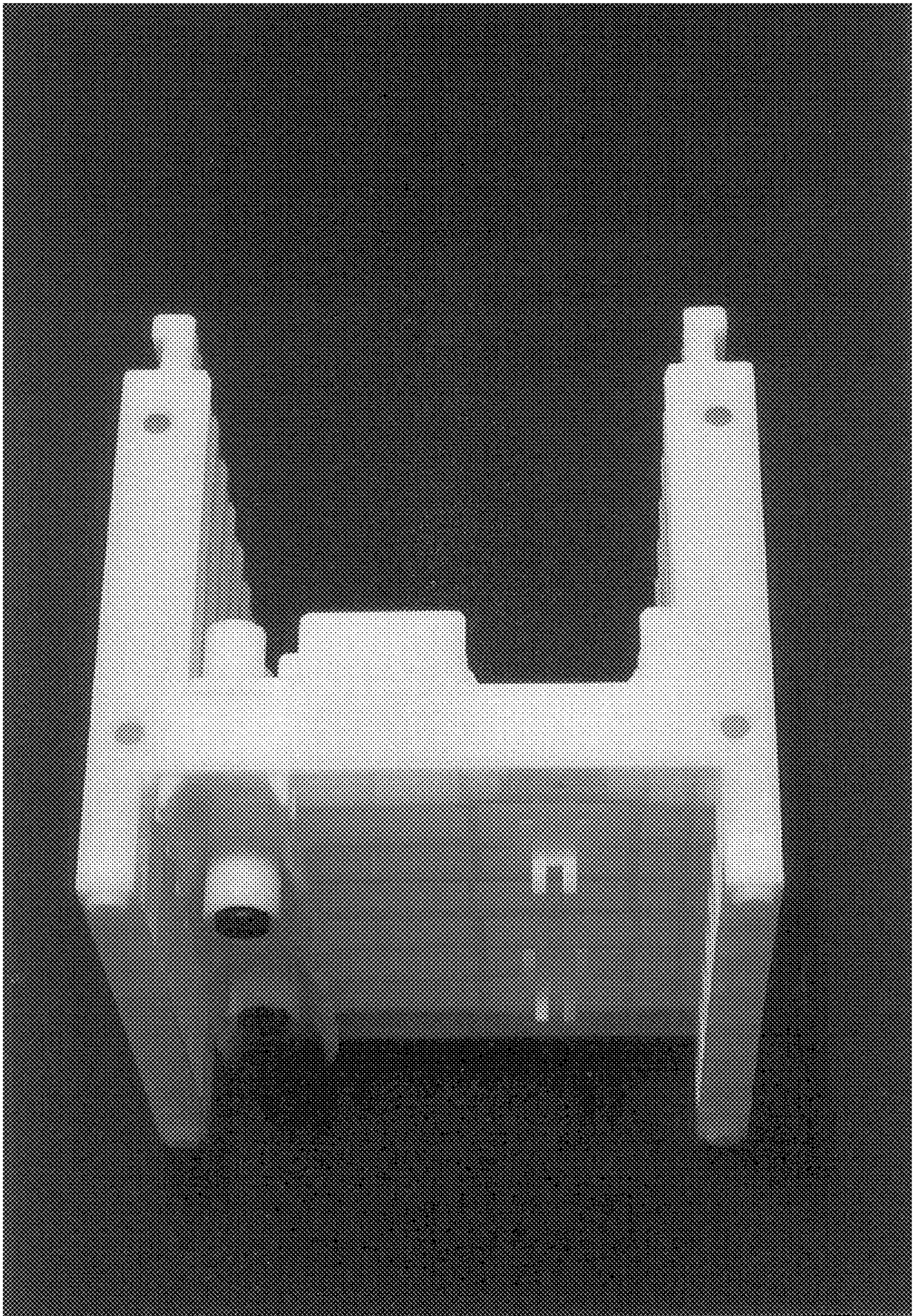

FIG. 3

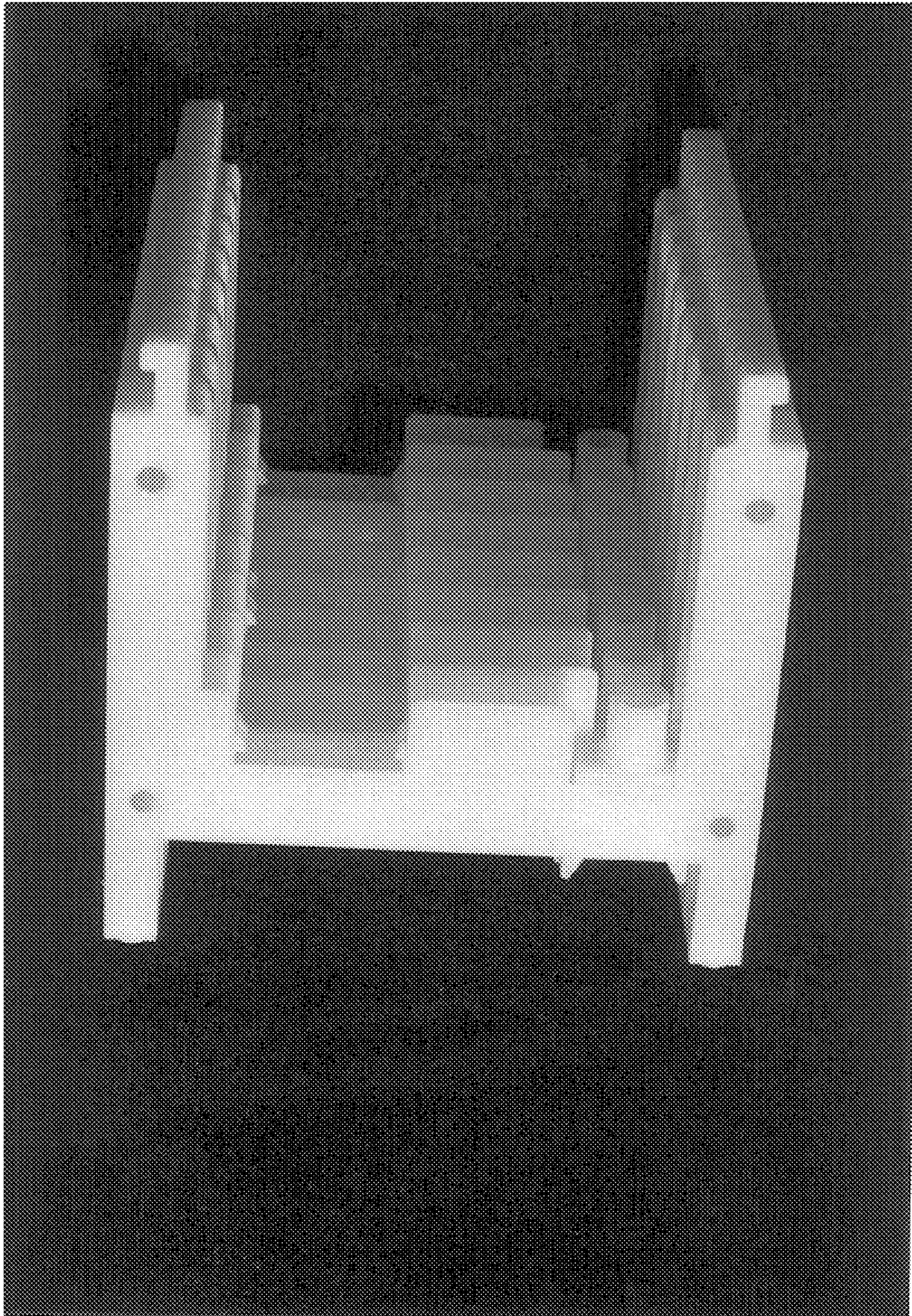

FIG. 4

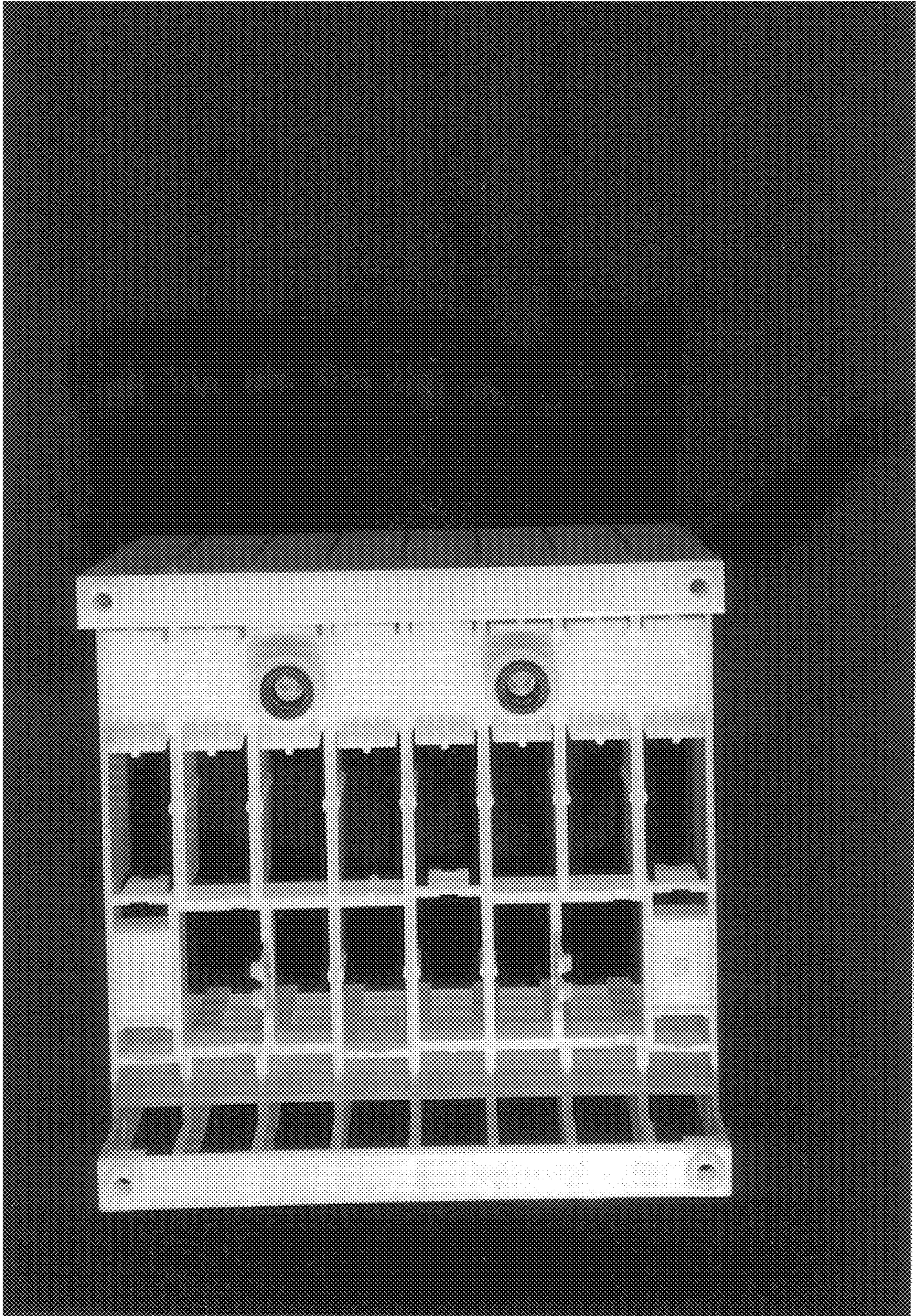

FIG. 5

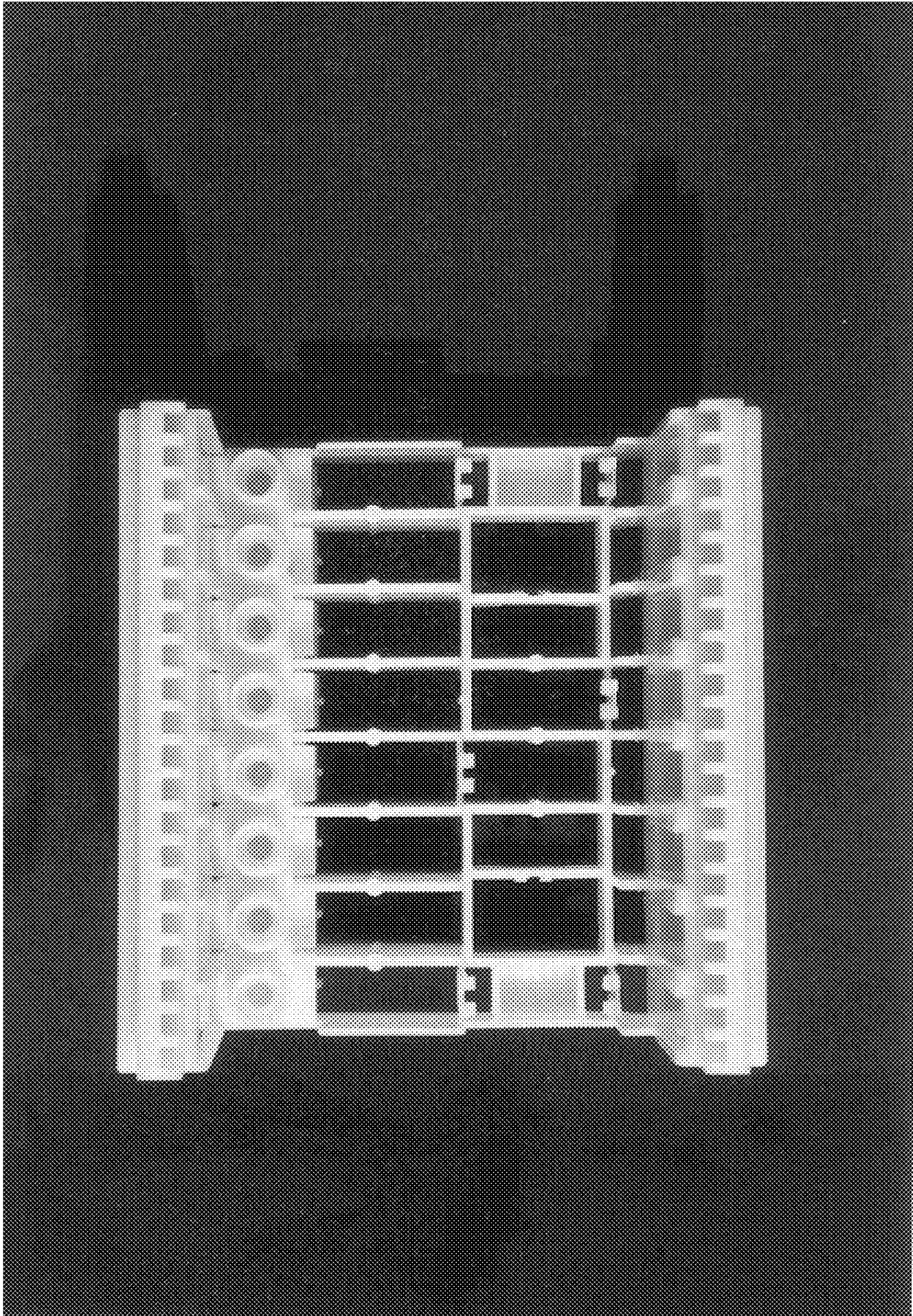

FIG. 6