



US00D453453S

(12) **United States Design Patent**  
**Lun**

(10) **Patent No.:** **US D453,453 S**

(45) **Date of Patent:** **\*\* Feb. 12, 2002**

(54) **ELECTRIC WINE OPENER**

(75) **Inventor:** **Man Fai Lun, Ma On Shan (HK)**

(73) **Assignee:** **Theresa International Limited, Shatin (HK)**

(\*\*) **Term:** **14 Years**

(21) **Appl. No.:** **29/142,542**

(22) **Filed:** **May 30, 2001**

(30) **Foreign Application Priority Data**

Apr. 26, 2001 (GB) ..... 2101423

(51) **LOC (7) Cl.** ..... **07-99**

(52) **U.S. Cl.** ..... **D8/36**

(58) **Field of Search** ..... D8/33-43; 7/151-156;  
81/3.07-3.49

(56) **References Cited**

**U.S. PATENT DOCUMENTS**

- 4,697,480 A \* 10/1987 Robideau ..... 81/3.09
- D303,203 S \* 9/1989 Chow ..... D8/42
- 5,012,703 A \* 5/1991 Reinbacher ..... 81/3.29
- 5,079,975 A \* 1/1992 Spencer, Jr. .... 81/3.2

- 5,095,778 A \* 3/1992 Bocasi et al. .... 81/3.2
- 5,351,579 A \* 10/1994 Metz et al. .... 81/3.2
- 6,151,741 A \* 11/2000 Chen ..... 7/155

\* cited by examiner

*Primary Examiner*—Caron D. Veynar

(74) *Attorney, Agent, or Firm*—Leydig, Voit, & Mayer, Ltd.

(57) **CLAIM**

The ornamental design for an electric wine opener, as shown and described.

**DESCRIPTION**

FIG. 1 is a top, front and right side perspective view of an electric wine opener showing my new design;  
 FIG. 2 is a front elevational view thereof;  
 FIG. 3 is a left side elevational view thereof;  
 FIG. 4 is a right side elevational view thereof;  
 FIG. 5 is a rear elevational view thereof;  
 FIG. 6 is a top plan view thereof;  
 FIG. 7 is a bottom plan view thereof;  
 FIG. 8 is an exploded top, front and right side perspective view thereof; and,  
 FIG. 9 is a left side elevational view corresponding to FIG. 8.

**1 Claim, 8 Drawing Sheets**

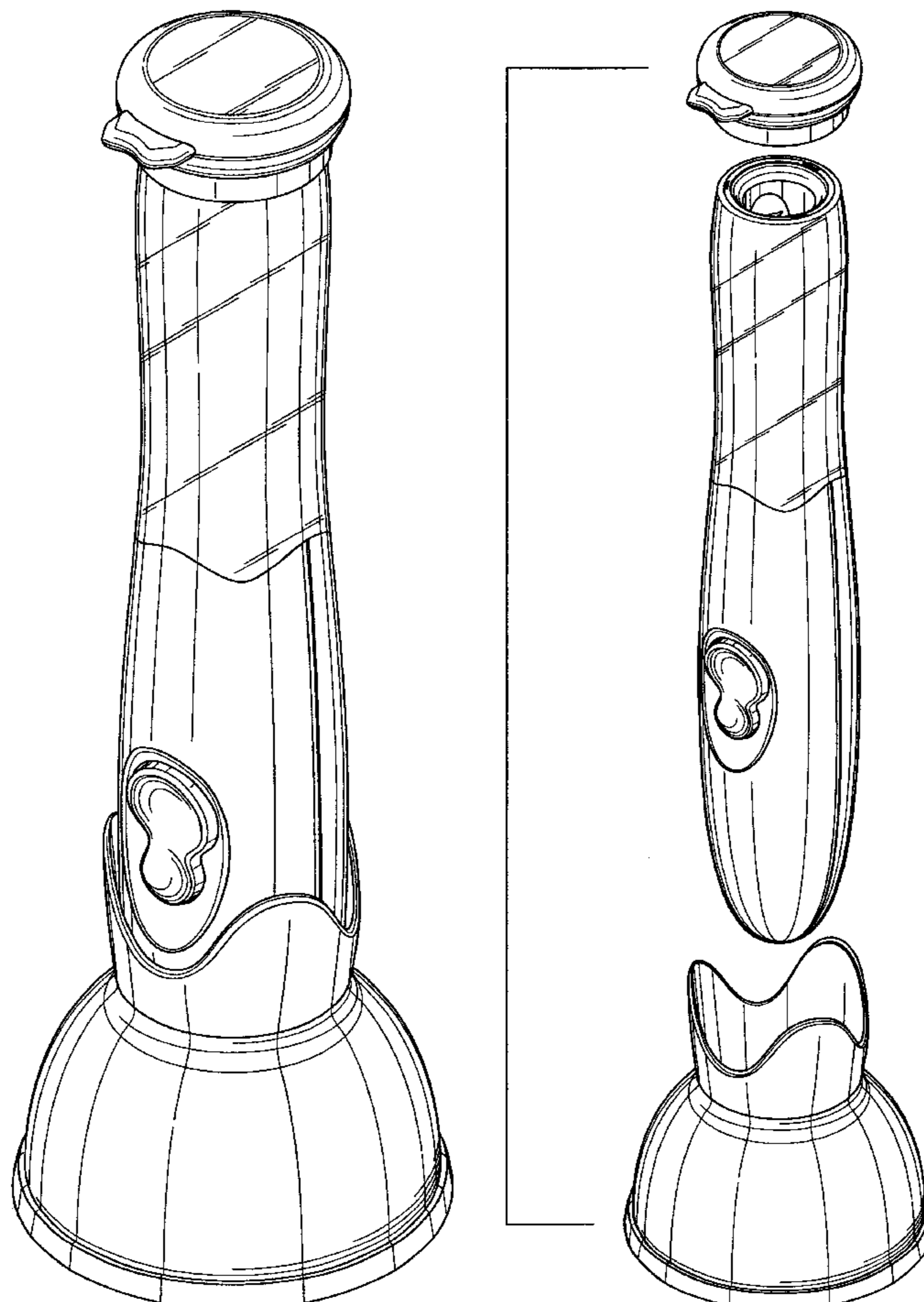

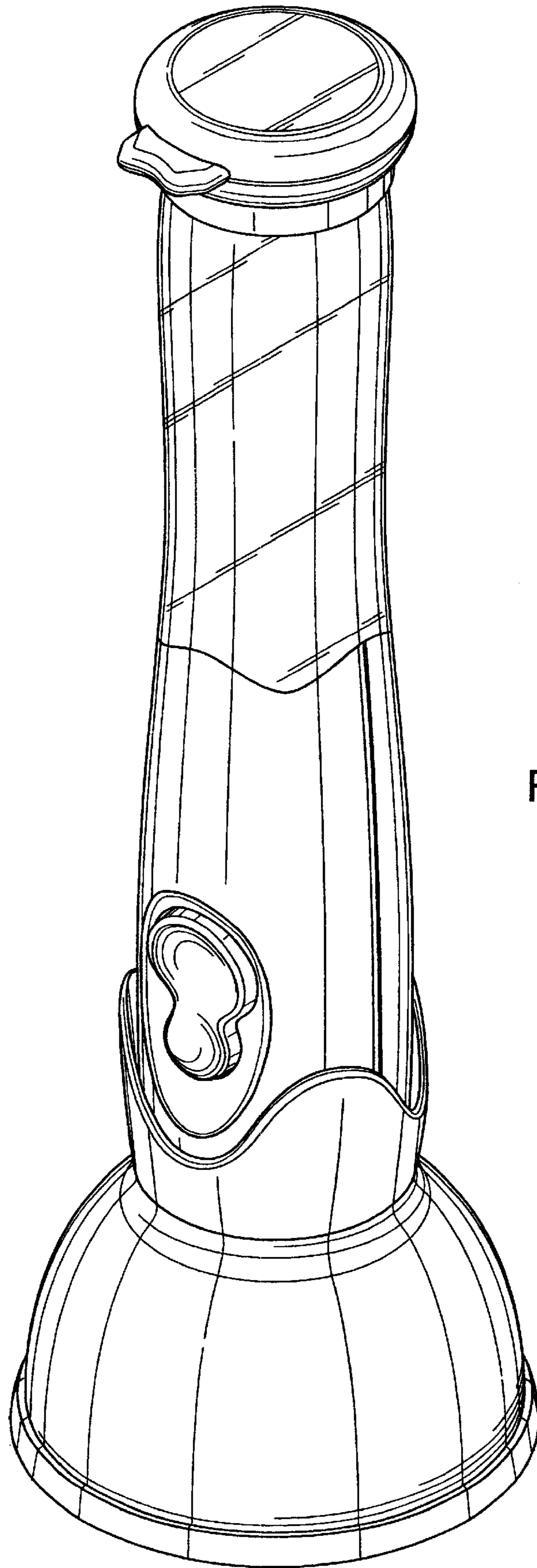

FIG. 1

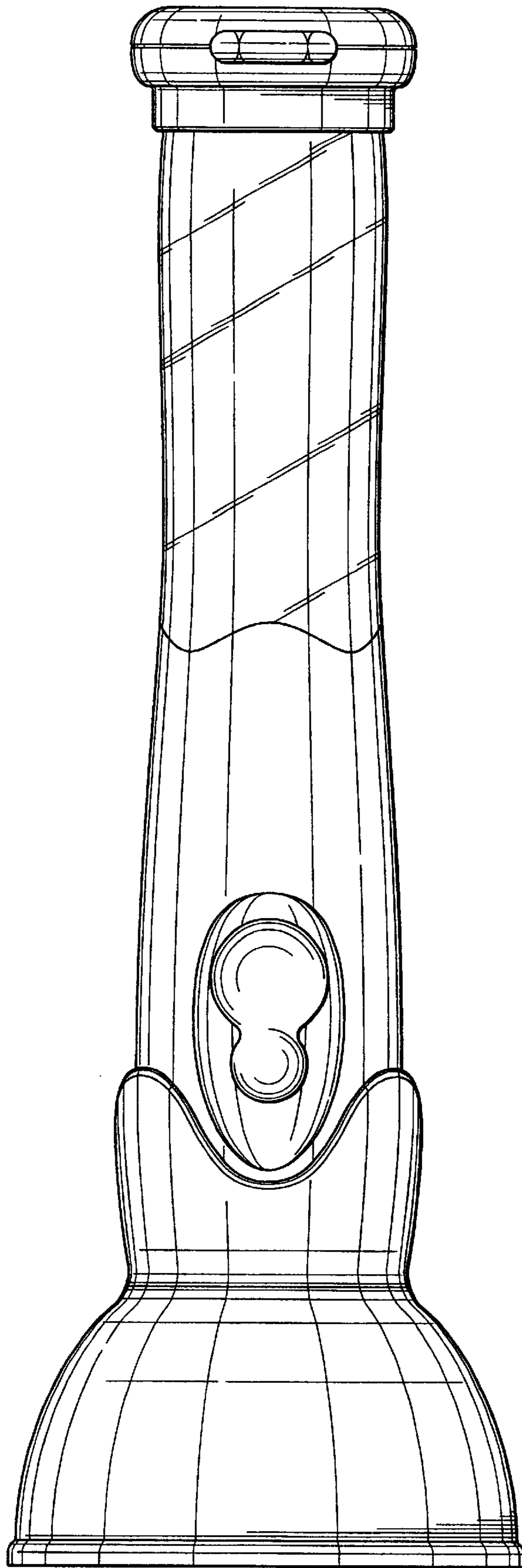

FIG. 2

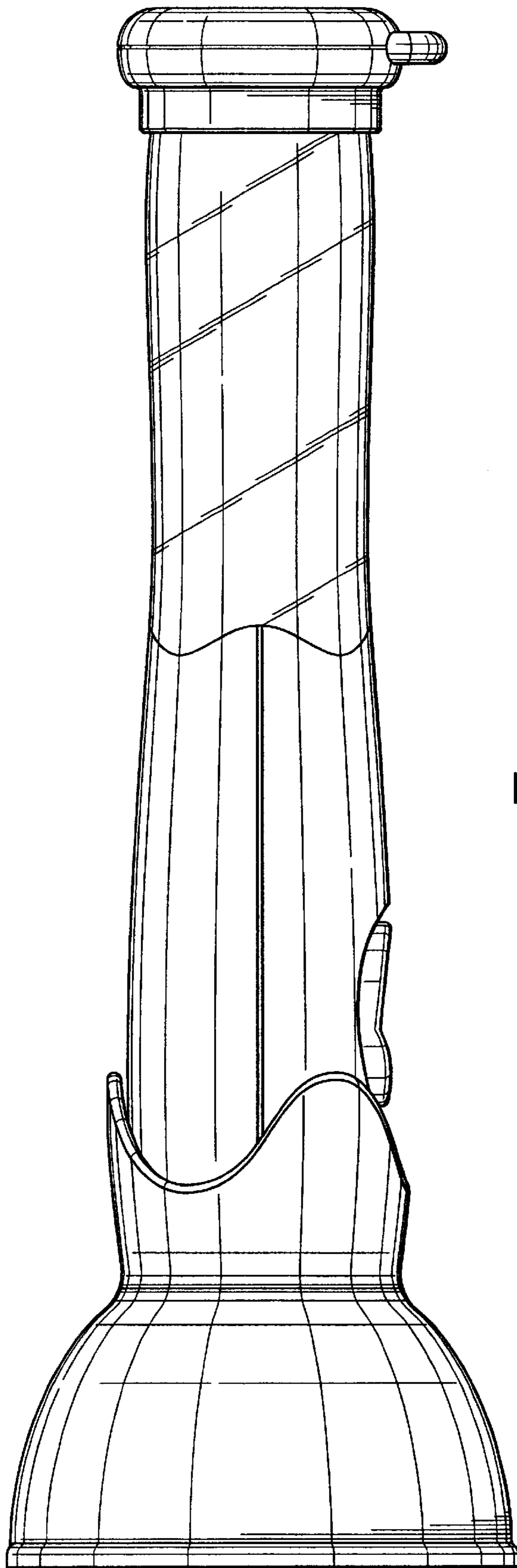

FIG. 3

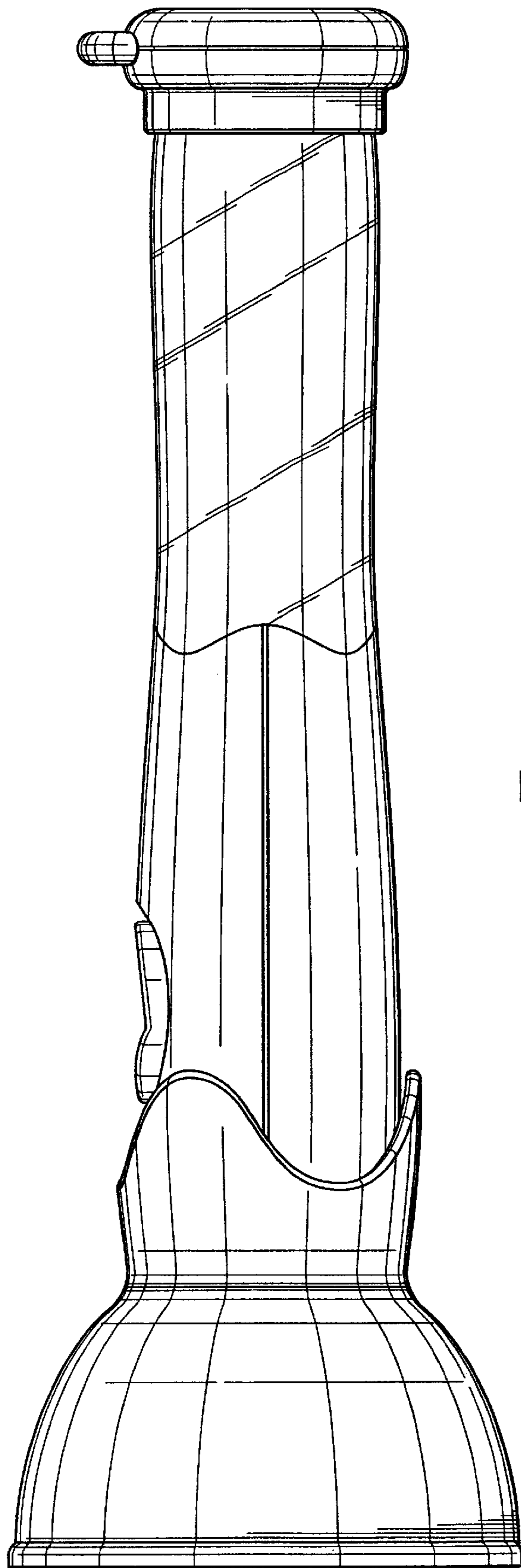

FIG. 4

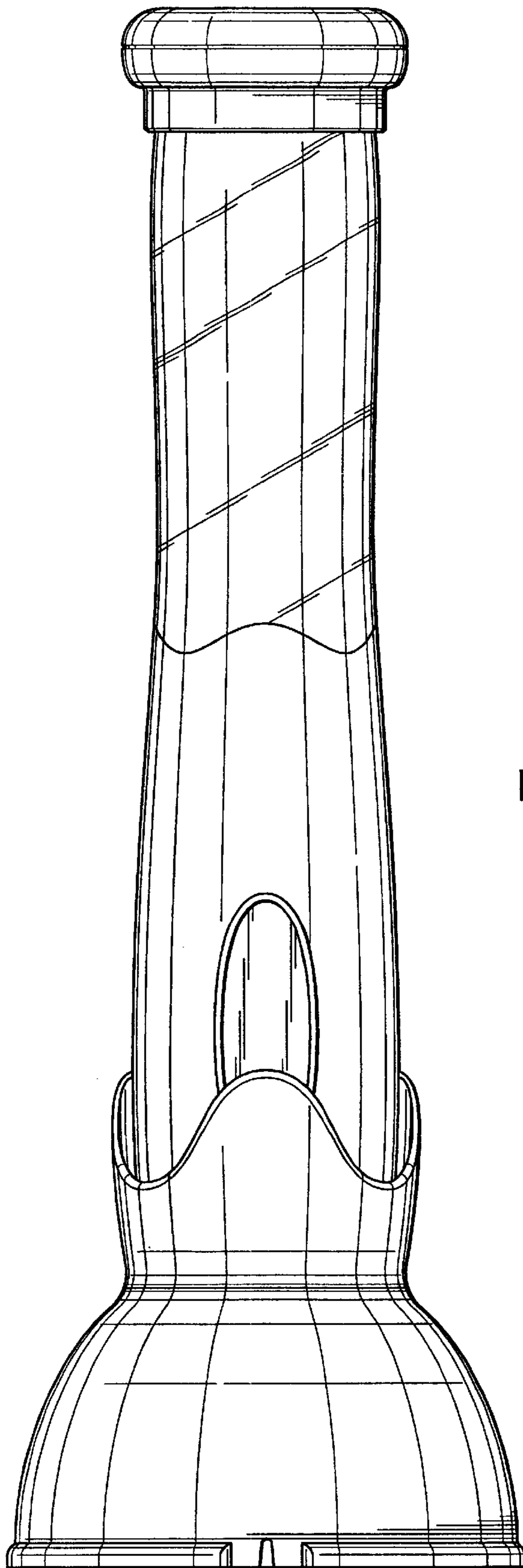

FIG. 5

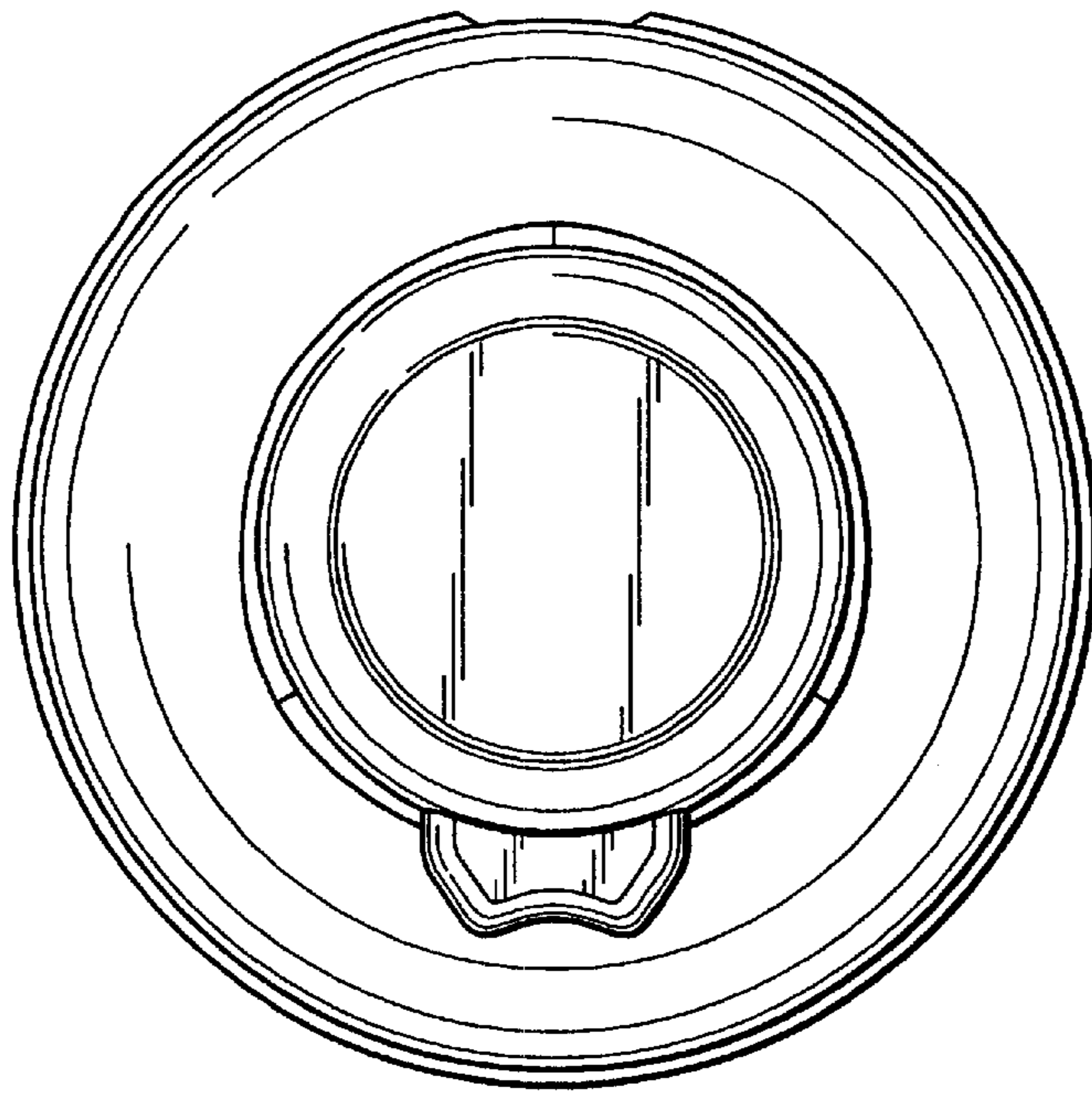

FIG. 6

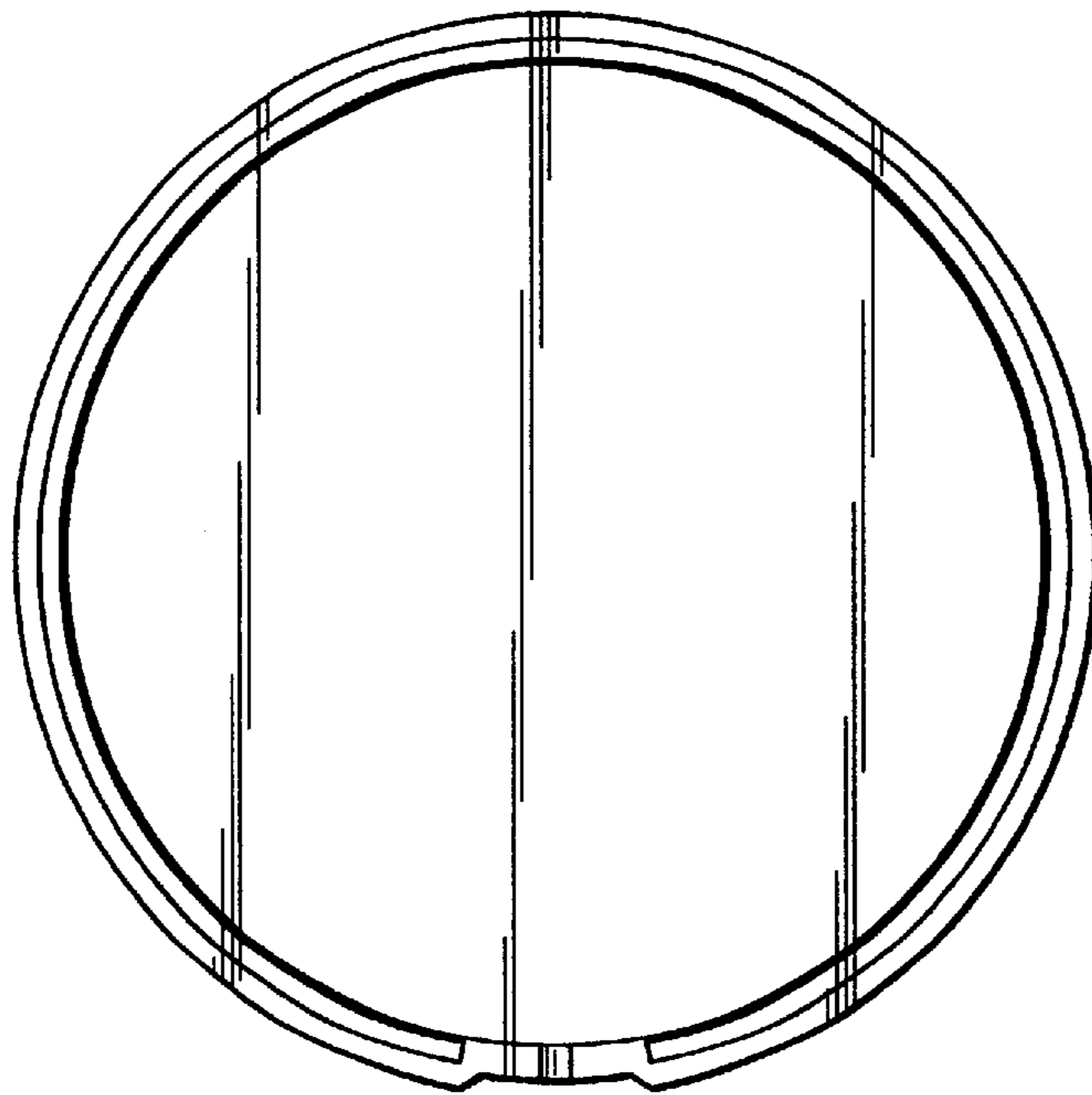

FIG. 7

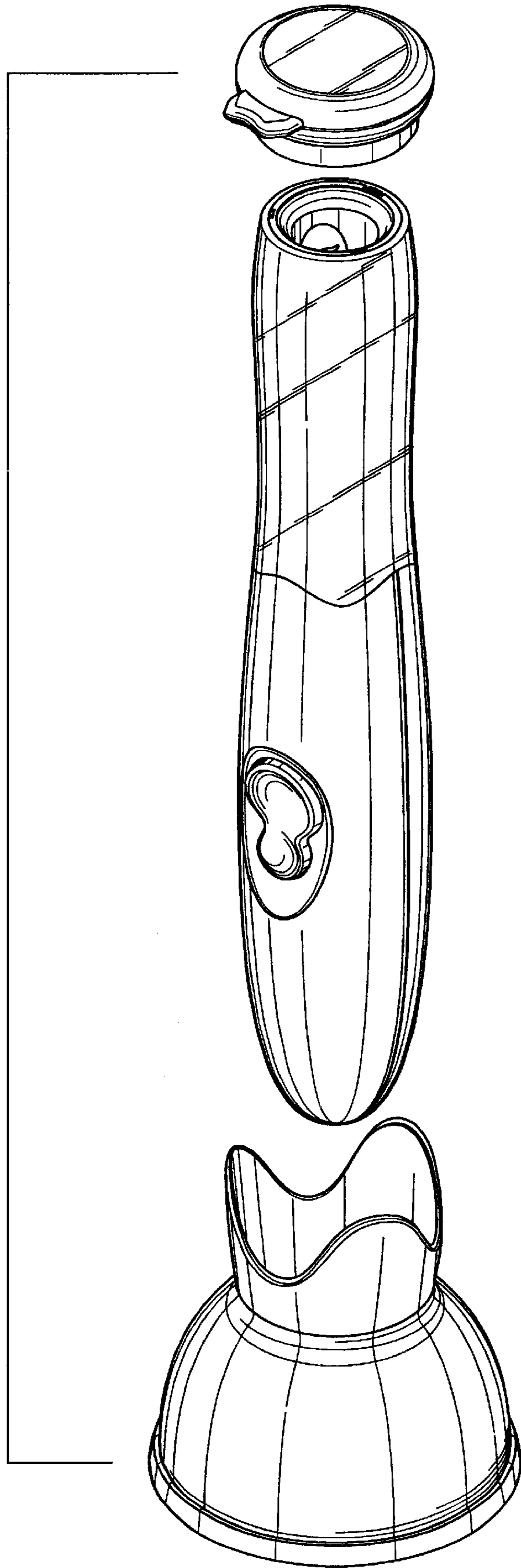

FIG. 8



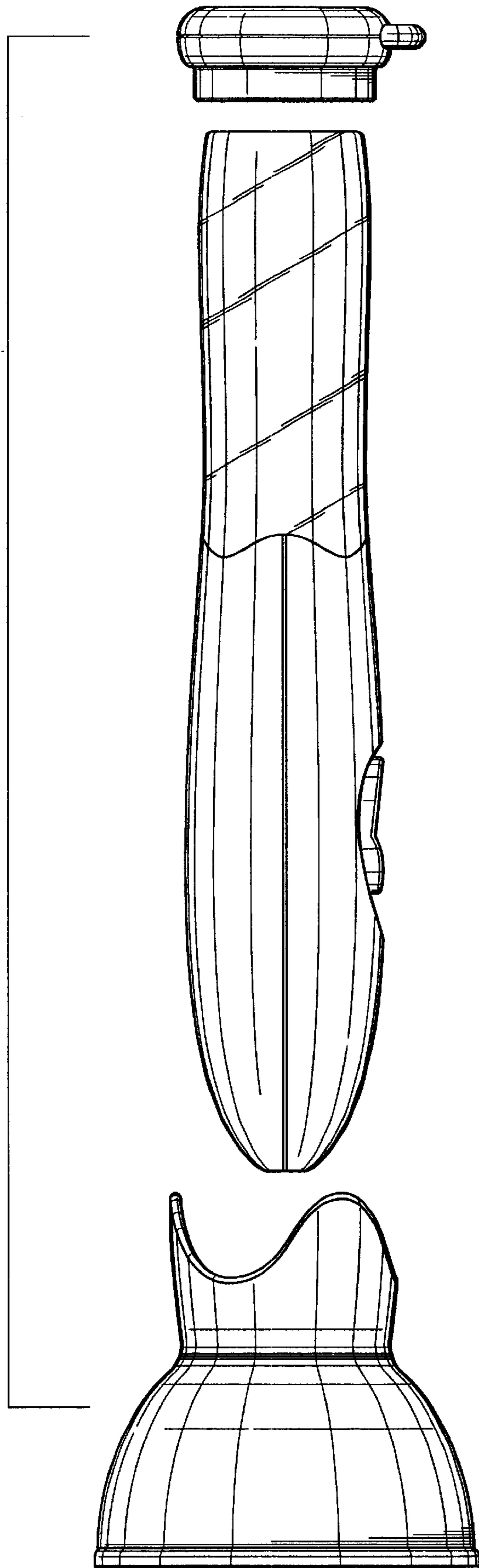

FIG. 9