



US00D453311S

(12) **United States Design Patent**
Guspodin et al.

(10) **Patent No.: US D453,311 S**

(45) **Date of Patent: ** Feb. 5, 2002**

(54) **TIRE TREAD**

D430,834 S * 9/2000 Allison D12/151
D431,214 S * 9/2000 Allison D12/146

(75) Inventors: **James G. Guspodin**, Akron; **David M. Reep**, Copley, both of OH (US)

OTHER PUBLICATIONS

(73) Assignee: **Bridgestone/Firestone Research, Inc.**, Akron, OH (US)

Co-Op Country Squire RT Tire, 1999 Tread Design Guide, p. 85 4/2.*

Dayton Daytona Stag XT Tire, 1999 Tread Design Guide, p. 89. 1/5.*

(*) Notice: This patent is subject to a terminal disclaimer.

Firestone Steeltex Radial 23 Degree Tire, 1999 Tread Design Guide, p. 94. 4/1.*

(**) Term: **14 Years**

* cited by examiner

(21) Appl. No.: **29/133,786**

Primary Examiner—Robert M. Spear

(22) Filed: **Dec. 7, 2000**

(74) *Attorney, Agent, or Firm*—Thomas R. Kingsbury; Michael Sand

(51) **LOC (7) Cl.** **12-15**

(57) **CLAIM**

(52) **U.S. Cl.** **D12/147**

The ornamental design for a tire tread, as shown and described.

(58) **Field of Search** D12/134-152;
152/209.1, 209.8, 209.12, 209.16, 209.28,
902, 903

DESCRIPTION

(56) **References Cited**

FIG. 1 is a side perspective view of a tire tread showing our new design, it being understood that the tread pattern is repeated throughout the circumference of the tire tread, the opposite side being the same as that shown;

FIG. 2 is a front elevational view thereof;

FIG. 3 is a side elevational view of the right side thereof, the opposite side being identical thereto; and,

FIG. 4 is an enlarged fragmentary side perspective view thereof.

The broken lines defining the tire sidewall and inner bead are for illustrative purposes only and form no part of the claimed design.

U.S. PATENT DOCUMENTS

D303,363 S	9/1989	Graas	D12/147
D303,364 S	9/1989	Graas et al.	D12/147
D319,994 S	9/1991	Manestar et al.	D12/147
5,078,190 A	1/1992	Wissbrock et al.	152/209 R
D337,978 S	8/1993	Himuro et al.	D12/147
D340,436 S	10/1993	Baus	D12/146
D342,706 S	12/1993	Wise	D12/147
5,343,914 A	9/1994	Wako	152/209 R
D354,467 S	1/1995	Wallet et al.	D12/147
D383,716 S	9/1997	Brown et al.	D12/147
D384,309 S	9/1997	Heinen	D12/147
D386,470 S	11/1997	Scheuren et al.	D12/147

1 Claim, 4 Drawing Sheets

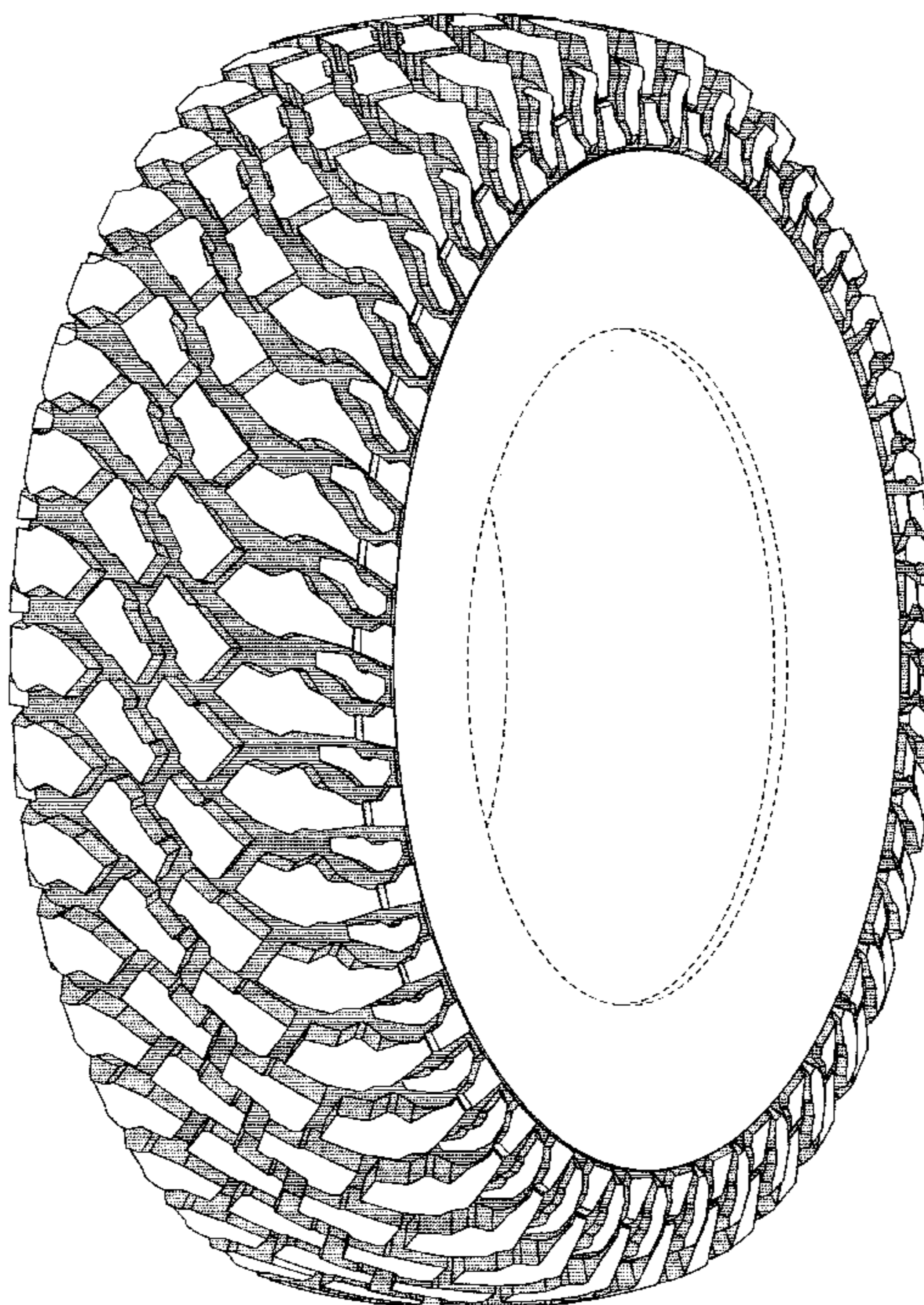

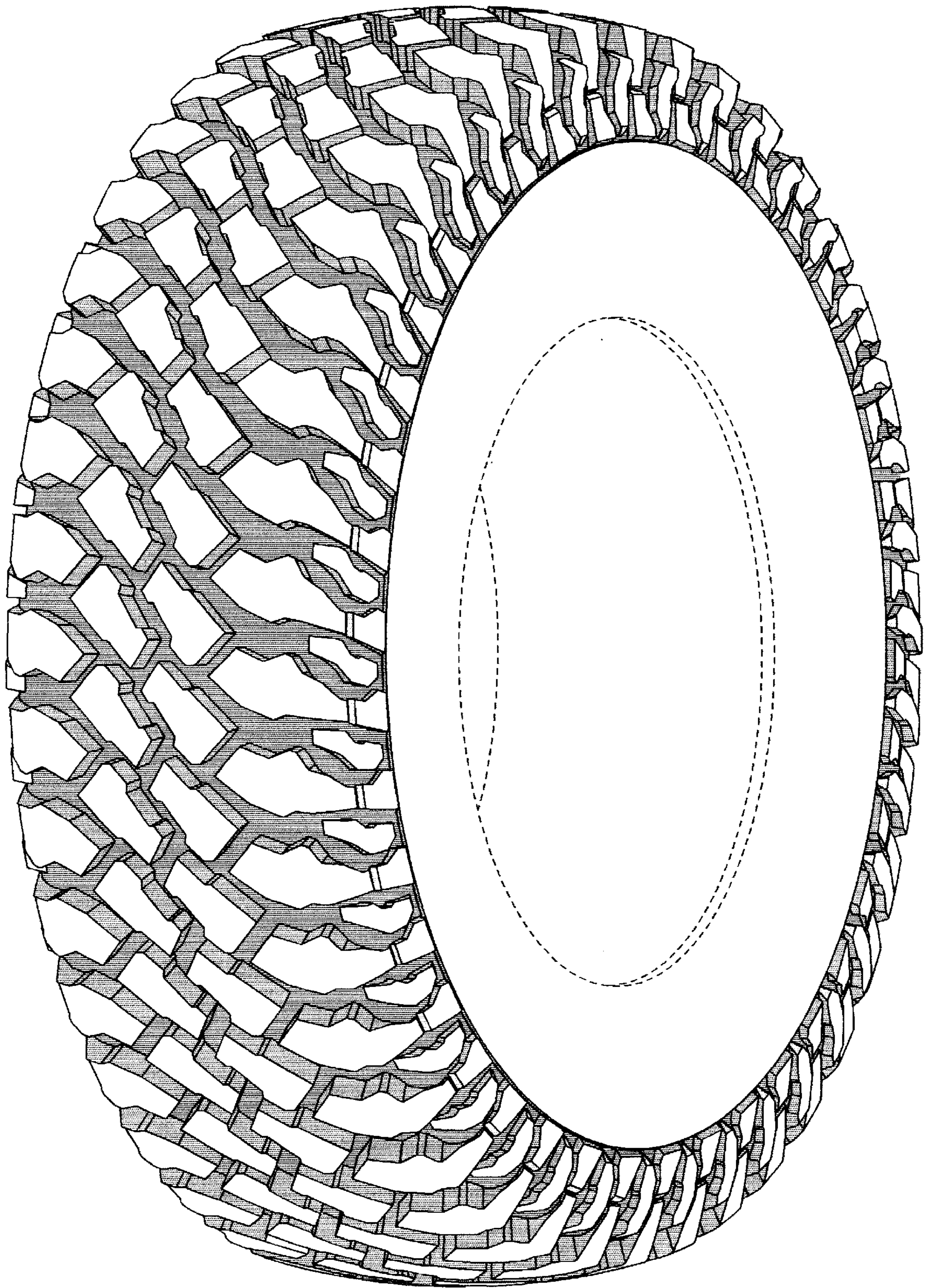

FIG-1

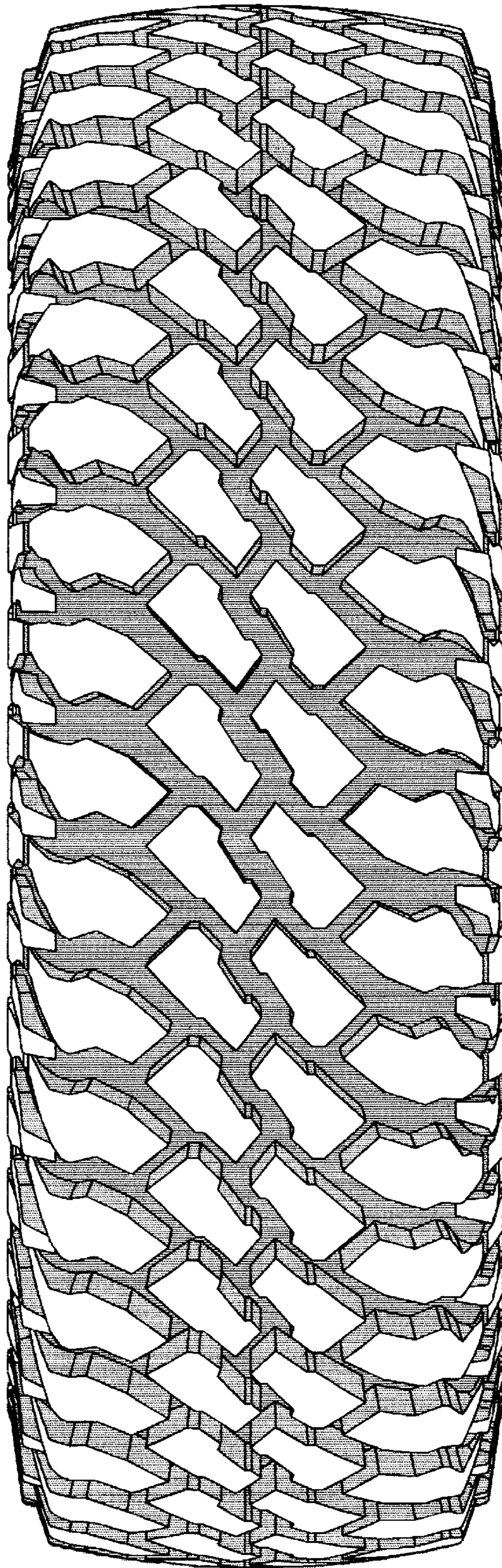

FIG-2

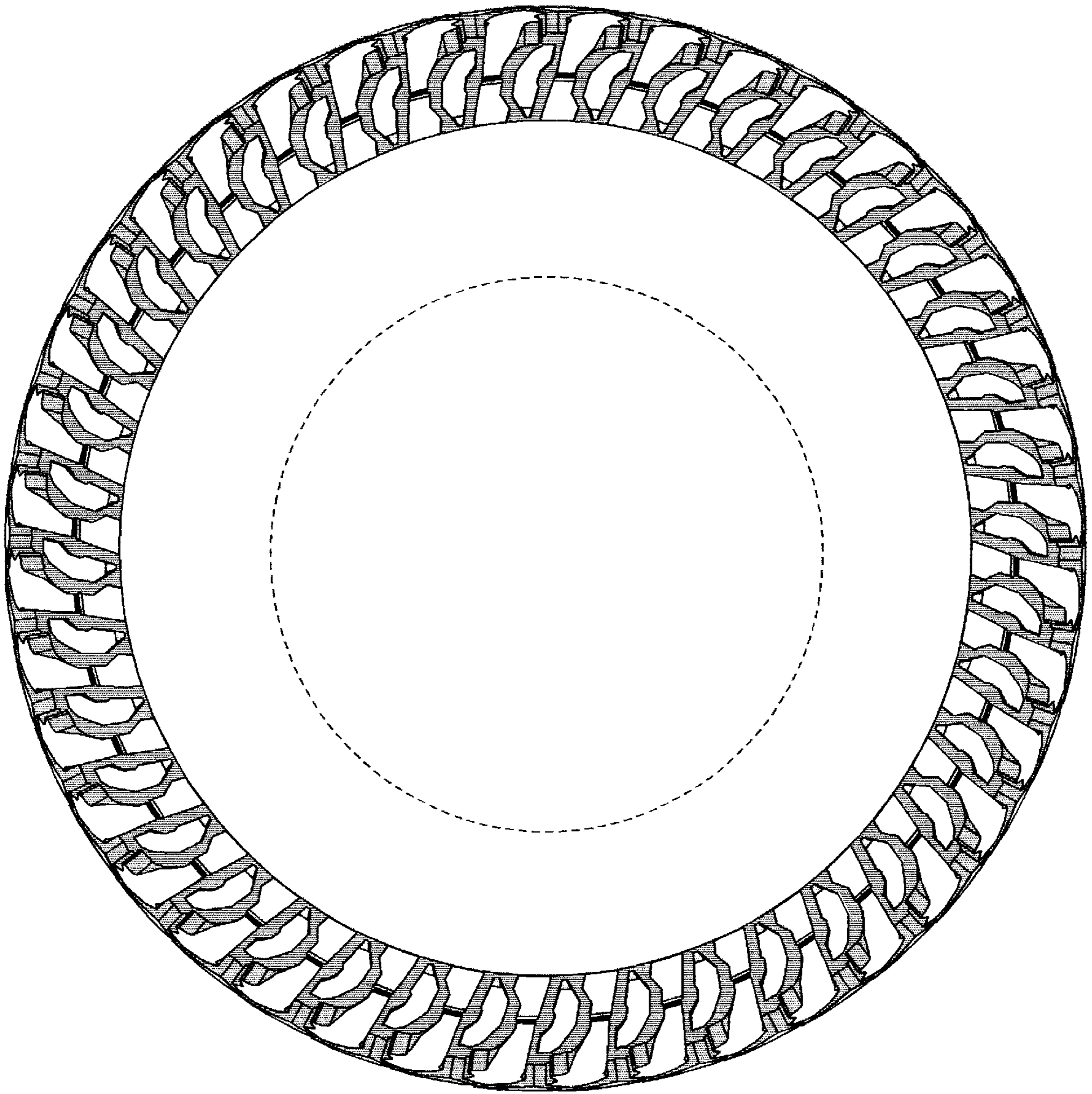

FIG-3

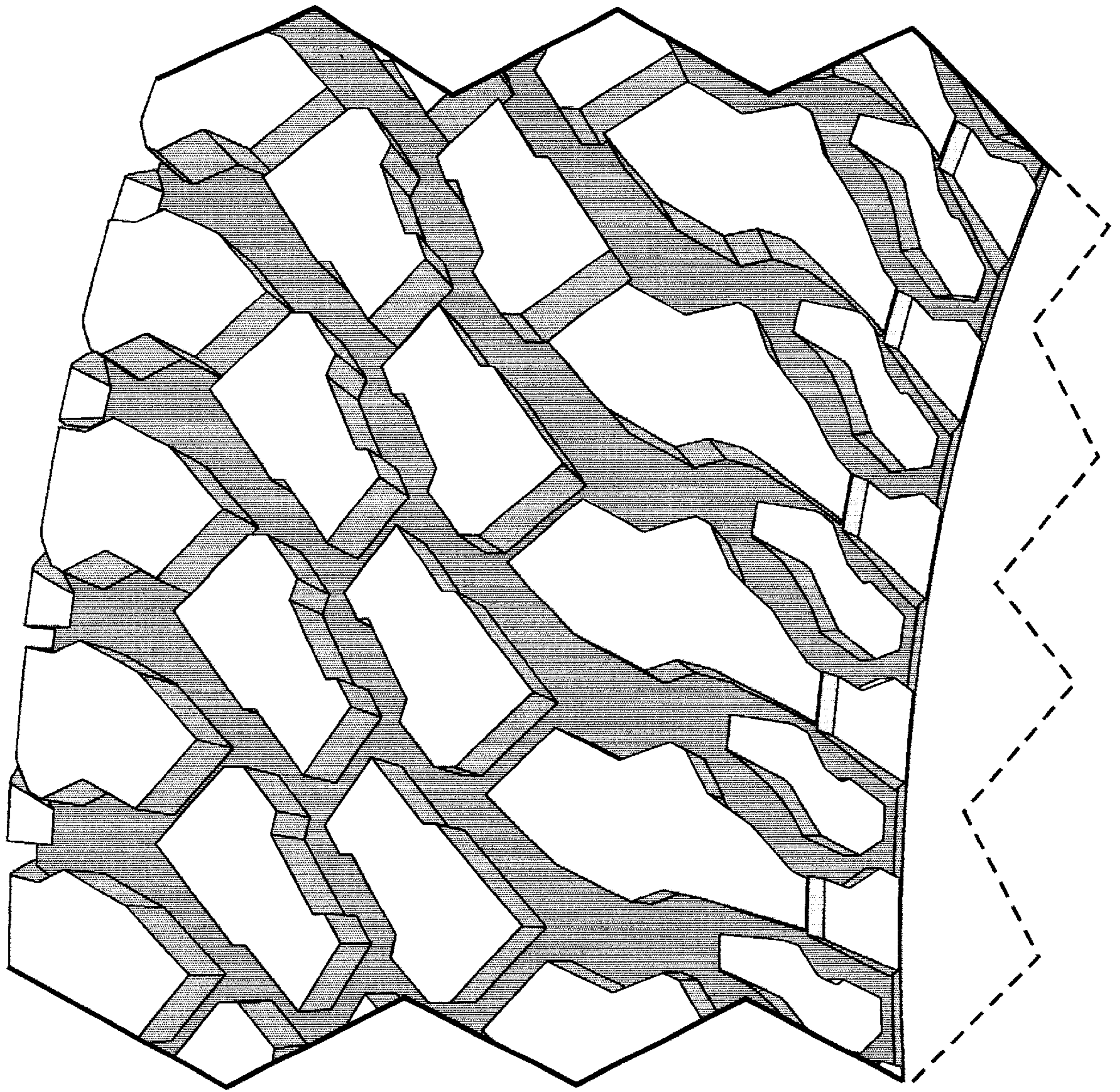

FIG-4