



US00D453310S

(12) **United States Design Patent** (10) **Patent No.:** **US D453,310 S**  
**Allison et al.** (45) **Date of Patent:** **\*\* \*Feb. 5, 2002**

(54) **TIRE TREAD**

D397,649 S 9/1998 Grosskopf et al. .... D12/147  
D399,798 S 10/1998 Grosskopf et al. .... D12/147  
D431,214 S \* 9/2000 Allison ..... D12/146

(75) Inventors: **William B. Allison**, Cuyahoga Falls;  
**James G. Guspodin**, Akron, both of  
OH (US)

**OTHER PUBLICATIONS**

(73) Assignee: **Bridgestone/Firestone Research, Inc.**,  
Akron, OH (US)

Co-Op Country Squire RT Tire, 1999 Tread Design Guide,  
p. 85. 4/2, Jan. 1999.\*  
Dayton Daytona Stag XT Tire, 1999 Tread Design Guide, p.  
89. 1/5, Jan. 999.\*  
Sumitomo HTR 50 Z and 50H Tires, 1995 Tread Design  
Guide, p. 67. 3/1 & 4/5, Jan. 1995.\*

(\* ) Notice: This patent is subject to a terminal dis-  
claimer.

\* cited by examiner

(\*\*) Term: **14 Years**

(21) Appl. No.: **29/121,917**

*Primary Examiner*—Robert M. Spear  
(74) *Attorney, Agent, or Firm*—Thomas R. Kingsbury;  
Michael Sand

(22) Filed: **Apr. 18, 2000**

(51) **LOC (7) Cl.** ..... **12-15**

(57) **CLAIM**

(52) **U.S. Cl.** ..... **D12/147**

The ornamental design for a tire tread, as shown and  
described.

(58) **Field of Search** ..... D12/134-152;  
152/209.1, 209.8, 209.9, 209.11, 209.12,  
209.13, 209.28, 900, 901, 902, 903

**DESCRIPTION**

(56) **References Cited**

**U.S. PATENT DOCUMENTS**

D261,383 S	10/1981	Amarger .....	D12/147
D277,092 S	1/1985	Nagayasu .....	D12/146
D295,617 S	5/1988	Sedlack .....	D12/147
D302,411 S	* 7/1989	Goergen et al. ....	D12/146
D311,885 S	11/1990	Himuro et al. ....	D12/146
D319,994 S	* 9/1991	Manestar et al. ....	D12/147
D328,578 S	8/1992	Cormier et al. ....	D12/146
D337,978 S	* 8/1993	Himuro et al. ....	D12/147
D340,436 S	* 10/1993	Baus .....	D12/146
D342,706 S	* 12/1993	Wise .....	D12/147
D354,467 S	* 1/1995	Wallet et al. ....	D12/147

FIG. 1 is a right side perspective view of a tire tread showing  
our new design;  
FIG. 2 is a front elevational view of FIG. 1;  
FIG. 3 is a right side elevational view of FIG. 1, the left side  
being a mirror image thereof; and,  
FIG. 4 is an enlarged fragmentary right side perspective  
view of FIG. 1.

The broken lines defining the tire sidewall and inner bead  
and the peripheral boundary between the tire tread and  
sidewall are for illustrative purposes only and form no part  
of the claimed design.

**1 Claim, 4 Drawing Sheets**

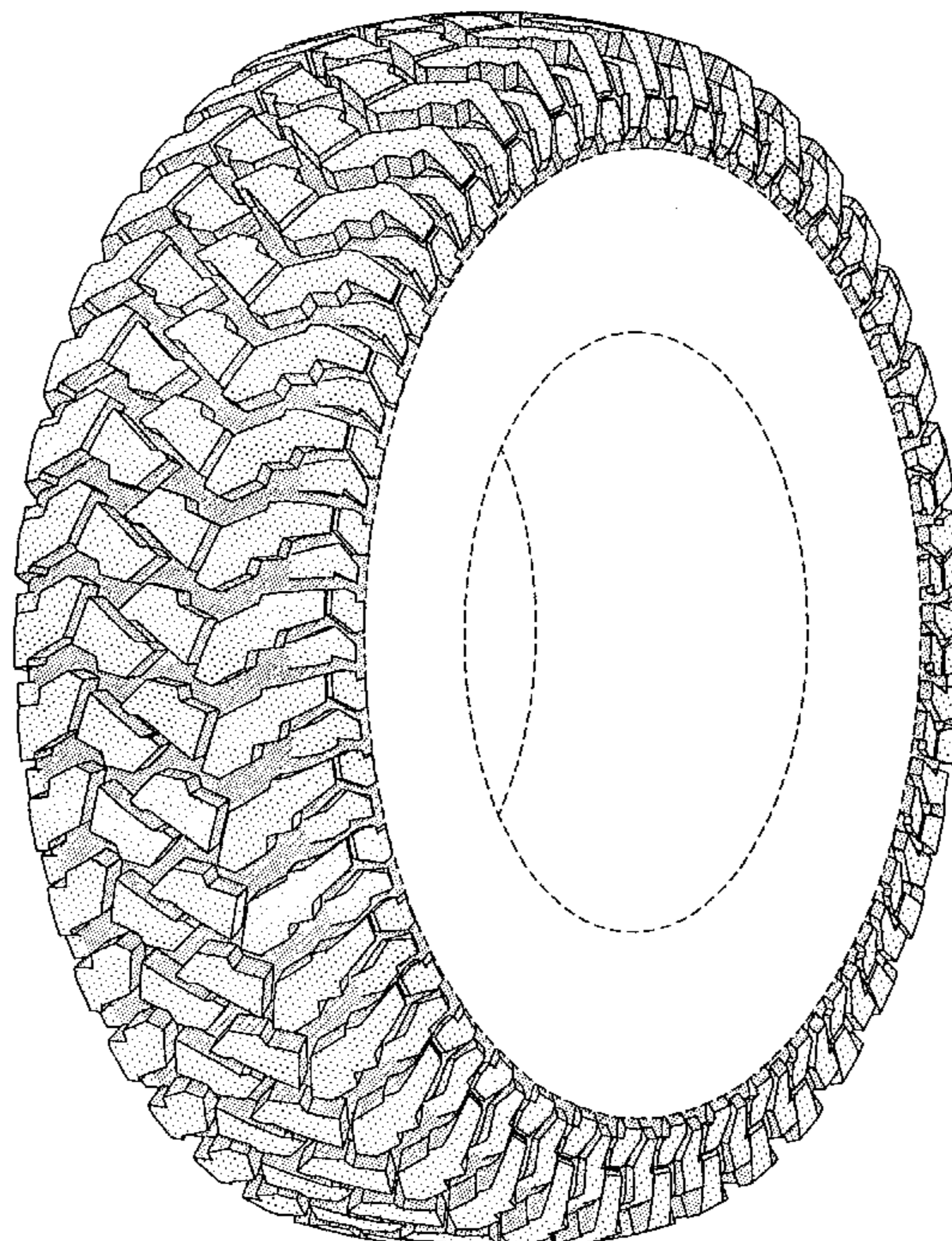

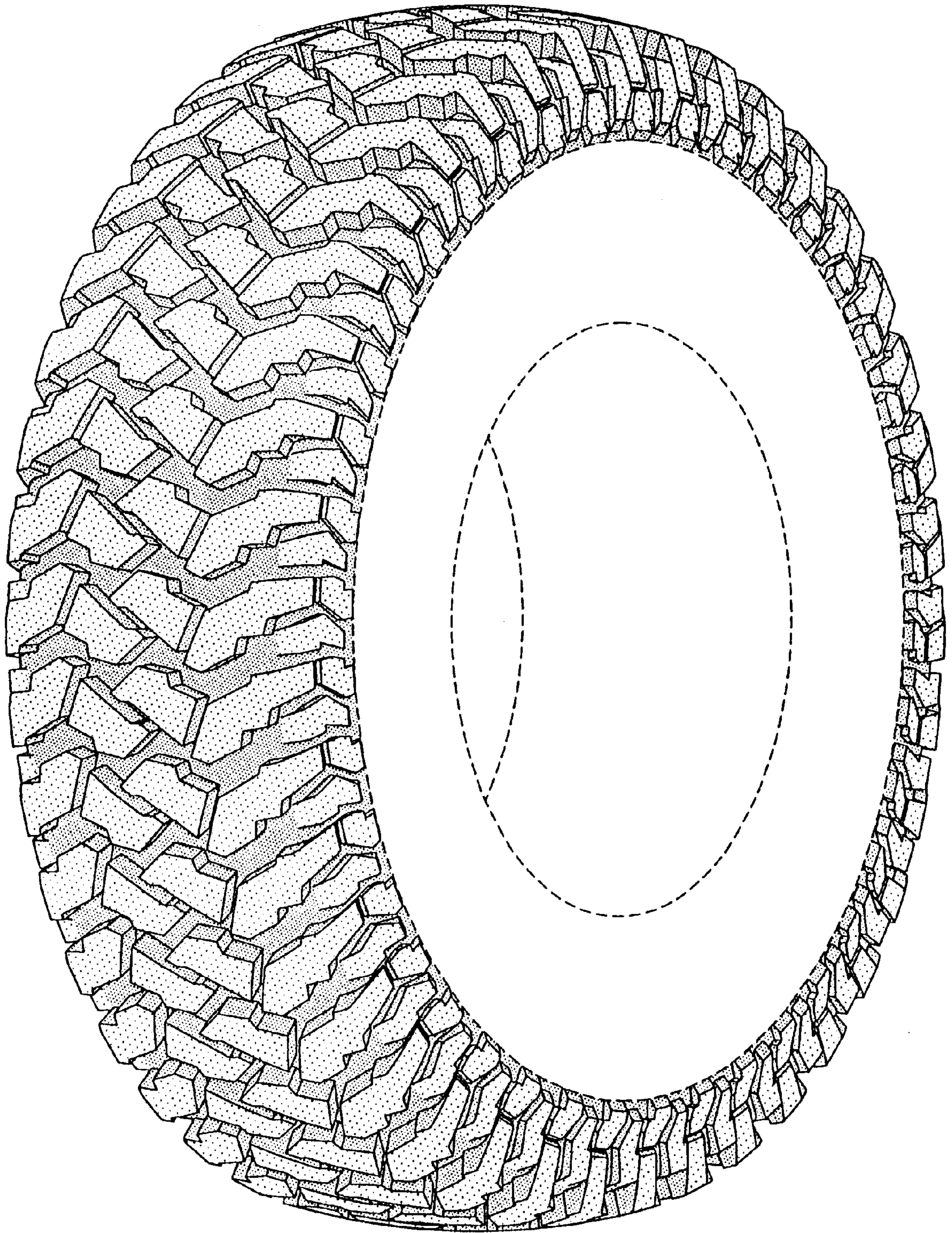

FIG-1

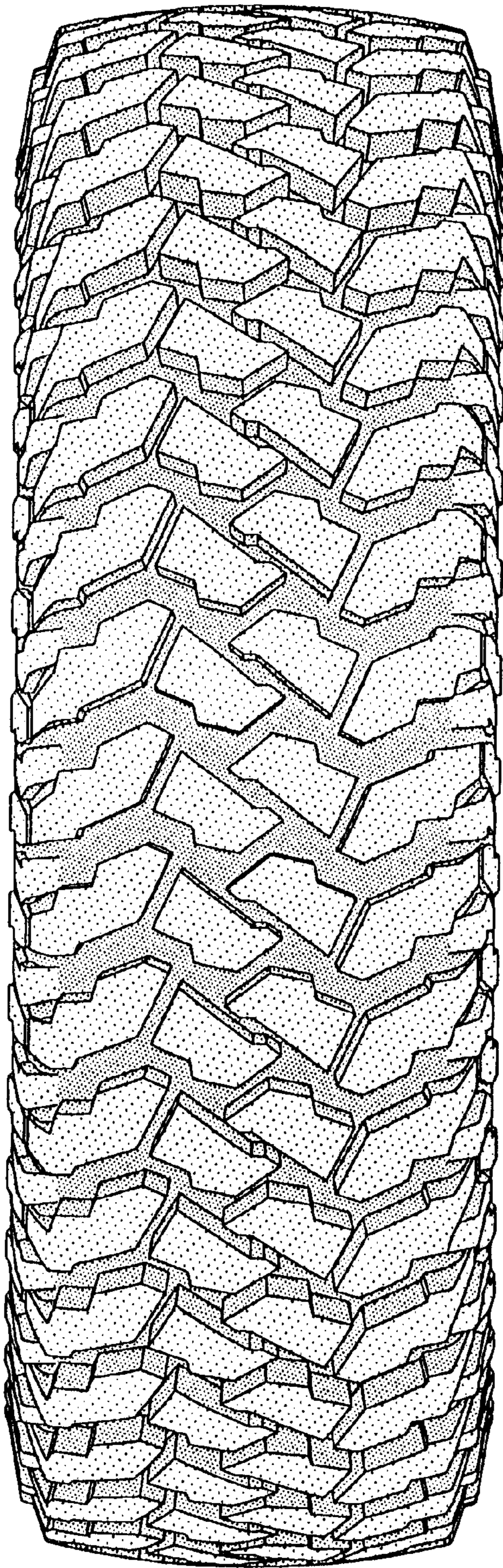

FIG-2

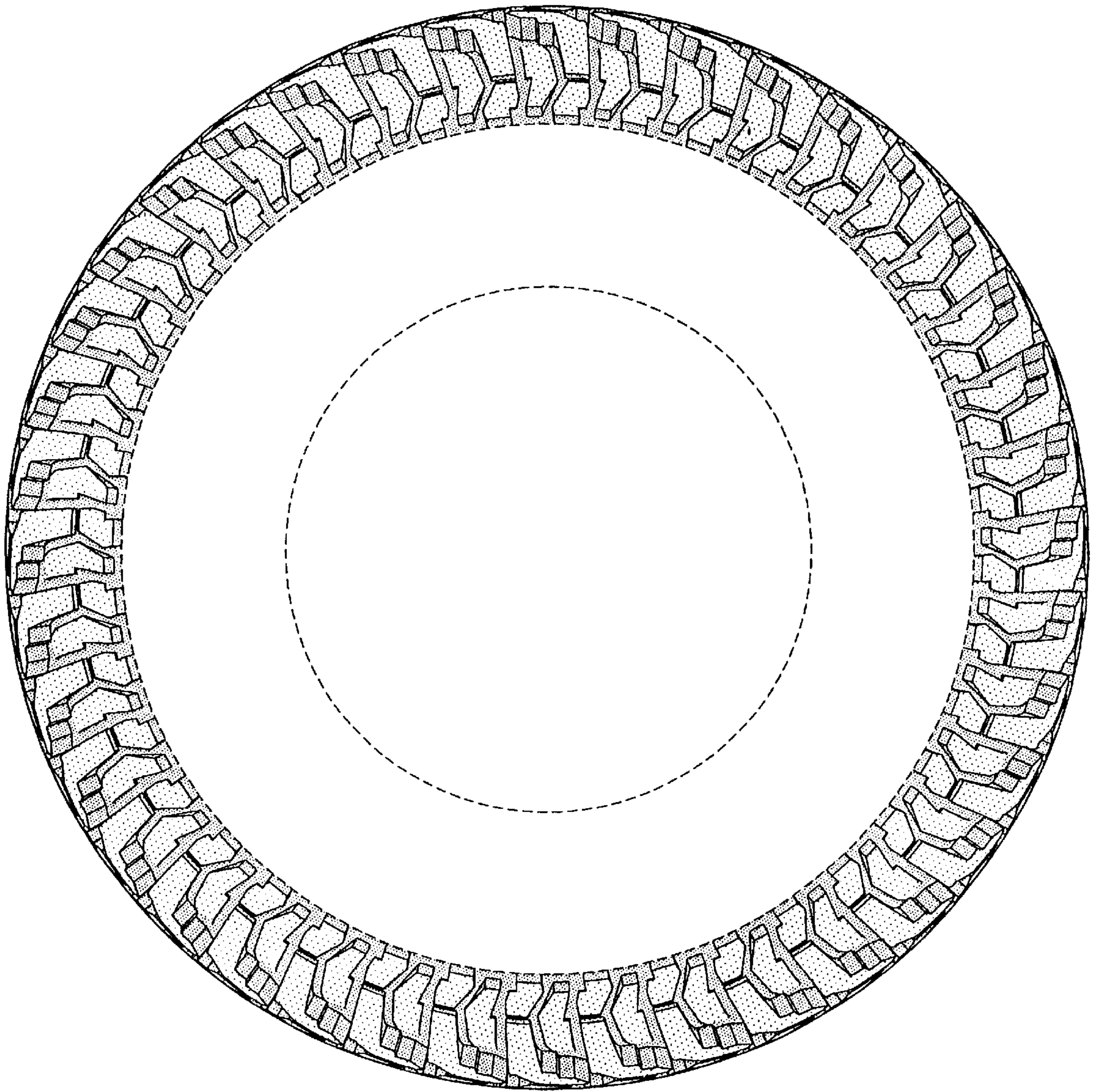

FIG-3

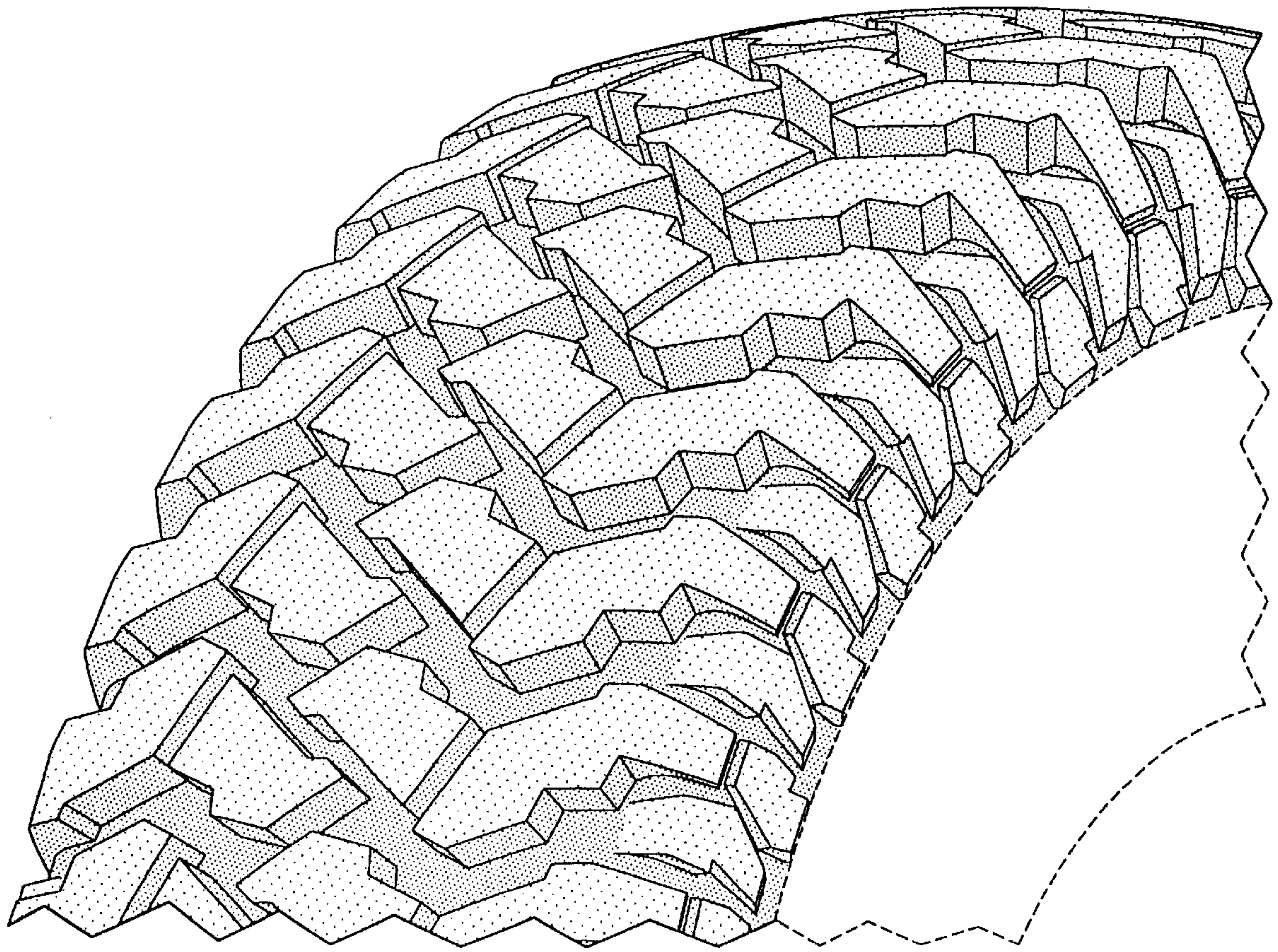

FIG-4