



US00D453260S

(12) **United States Design Patent**
Carothers

(10) **Patent No.:** **US D453,260 S**

(45) **Date of Patent:** **** Feb. 5, 2002**

(54) **MEDICAL LAB COAT**

Primary Examiner—Stella Reid

(76) **Inventor:** **Carol A Carothers**, 1272 Santa Lucia Rd., Chula Vista, CA (US) 91913

(57) **CLAIM**

The ornamental design for a medical lab coat, as shown and described.

(**) **Term:** **14 Years**

DESCRIPTION

(21) **Appl. No.:** **29/141,056**

FIG. 1 is a front elevational view of the medical lab coat of the present invention;

(22) **Filed:** **Apr. 27, 2001**

FIG. 2 is a rear elevational view of the medical lab coat of FIG. 1;

(51) **LOC (7) Cl.** **02-02**

(52) **U.S. Cl.** **D2/739**

(58) **Field of Search** D2/739, 828, 833, D2/834, 836, 837, 839; 2/46, 51, 69, 93, 913

FIG. 3 is a left side elevational view of the medical lab coat of FIG. 1;

FIG. 4 is a right side elevational view of the medical lab coat of FIG. 1;

(56) **References Cited**

U.S. PATENT DOCUMENTS

4,106,120	A	*	8/1978	Zurbrigg et al.	2/51
4,389,801	A		6/1983	Sharrock et al.		
4,596,053	A		6/1986	Cohen et al.		
4,899,395	A		2/1990	Spector		
D306,791	S		3/1990	Hurst		
5,832,540	A		11/1998	Knight		
D405,237	S		2/1999	Maslowski		

FIG. 5 is a top plan view of the medical lab coat of FIG. 1; FIG. 6 is a bottom plan view of the medical lab coat of FIG. 1; and,

FIG. 7 is a rear elevational view in an alternate position (jacket closed) of the medical lab coat of FIG. 1.

The broken lines showing of a reflex hammer in FIGS. 1,4,5 and 6 are for illustrative purposes only and form no part of the claimed design. The broken lines elsewhere in the figures represents stitching and is part of the claimed design.

* cited by examiner

1 Claim, 3 Drawing Sheets

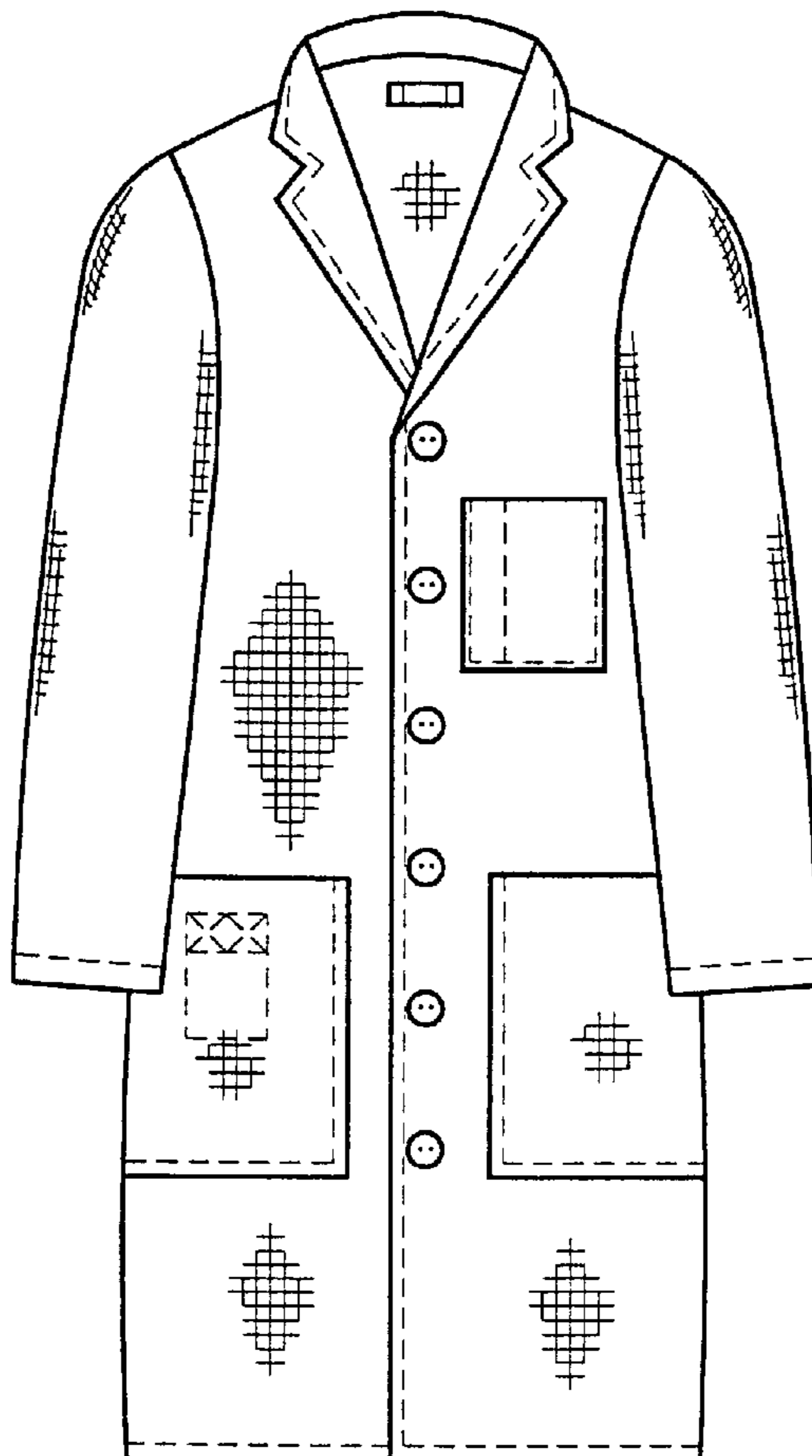

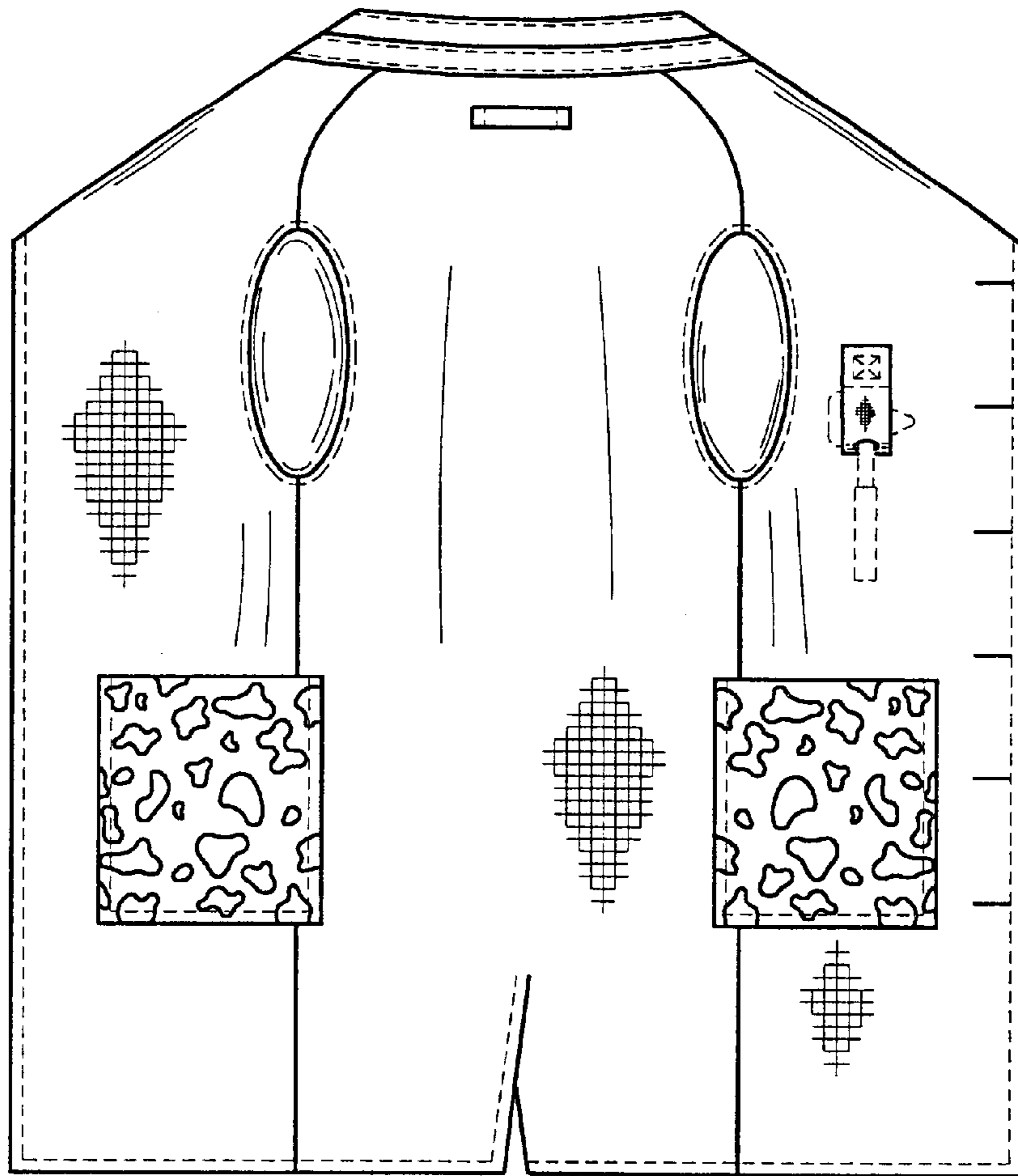

FIG. 1

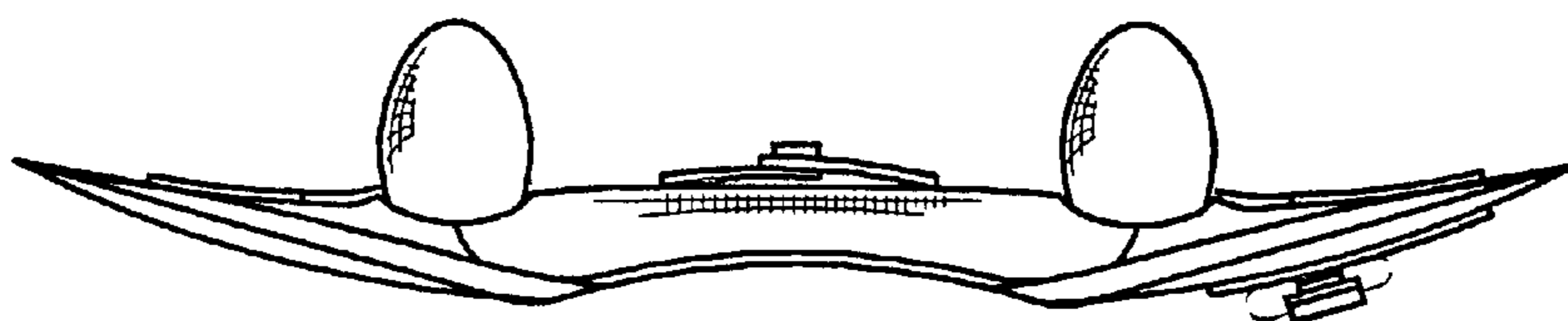

FIG. 5

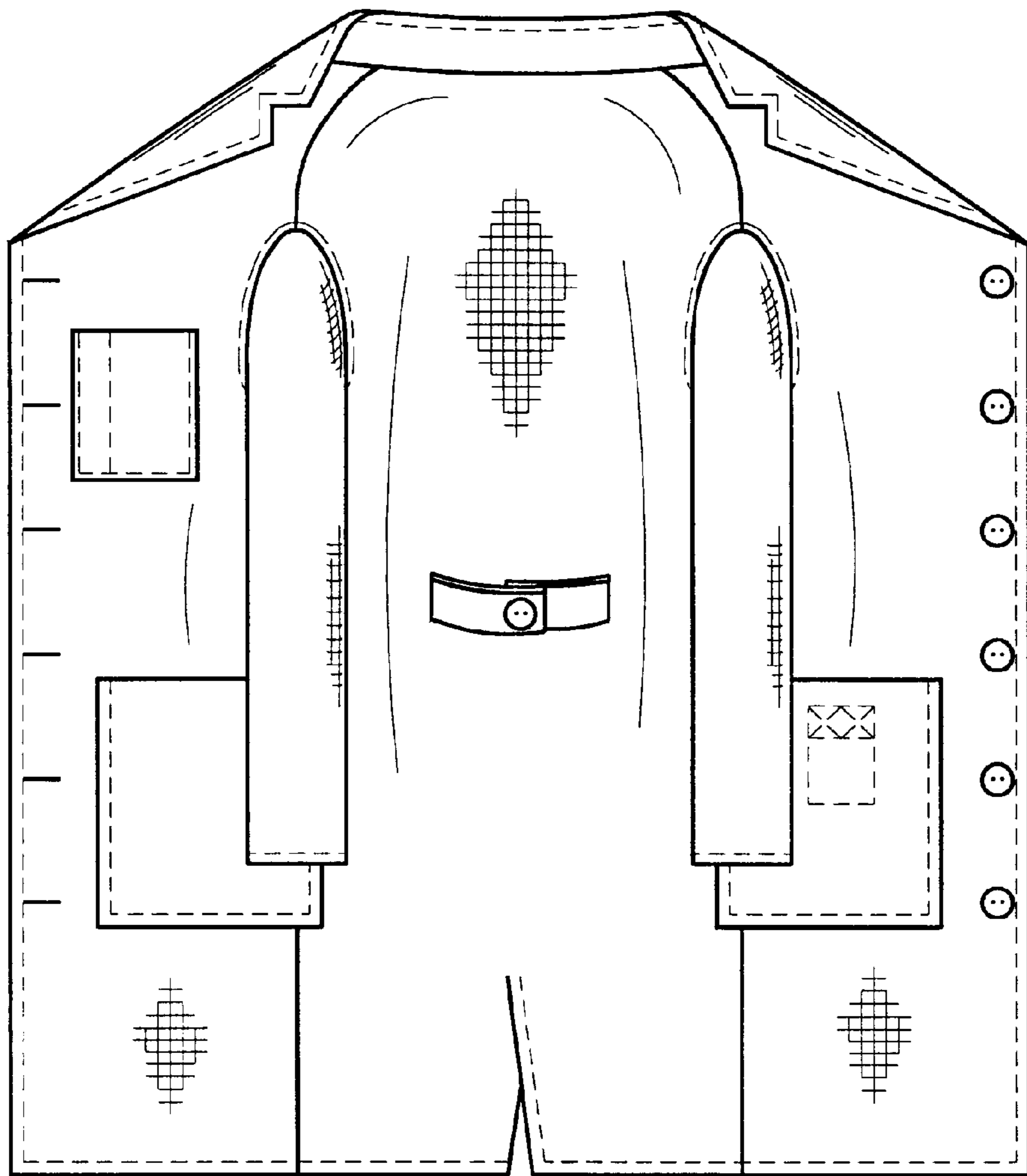

FIG. 2

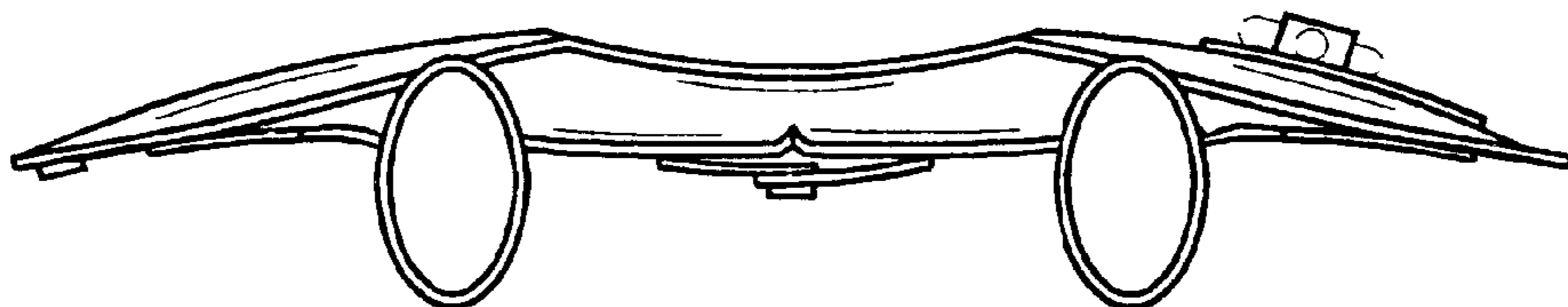

FIG. 6

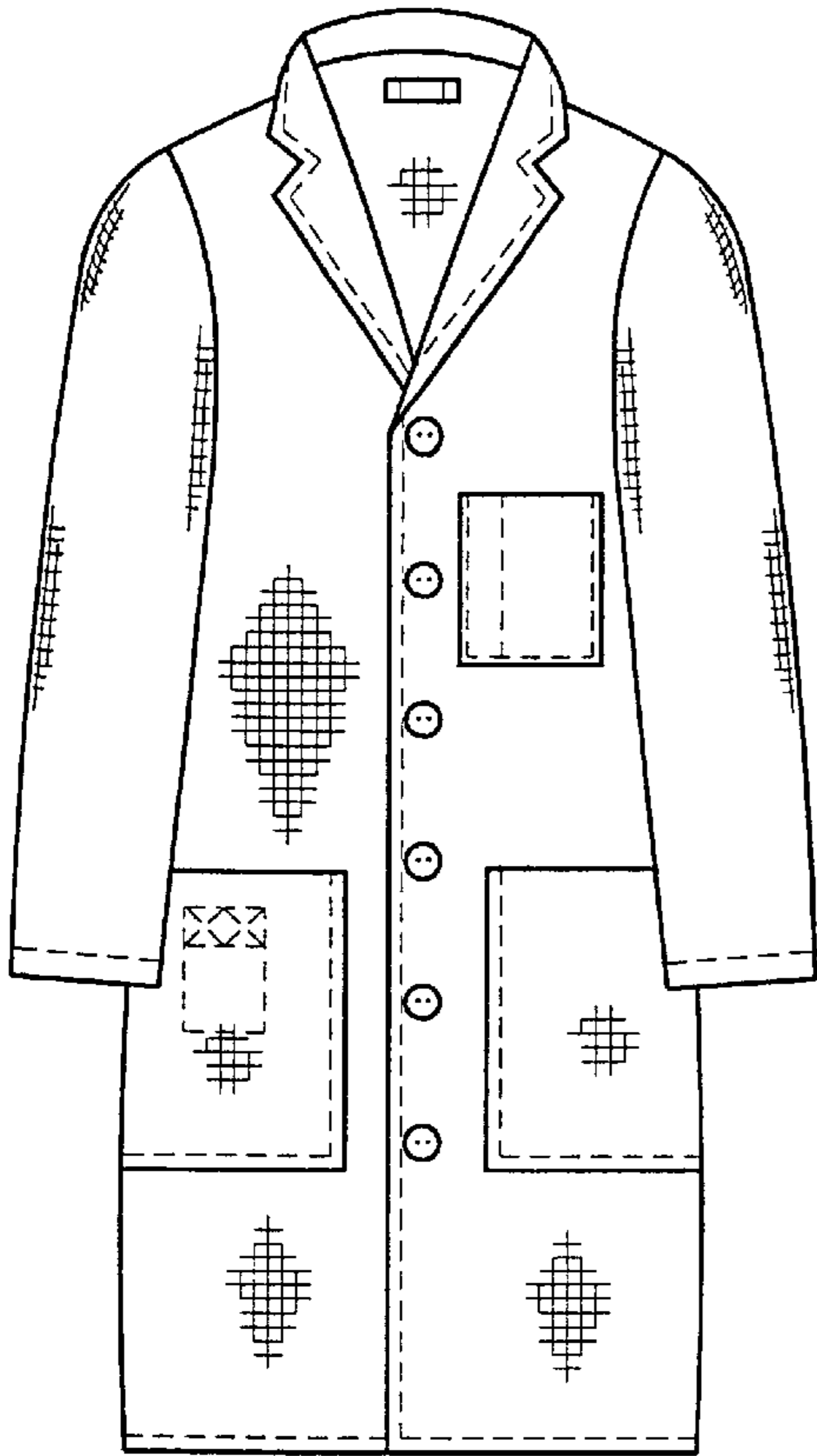

FIG. 7

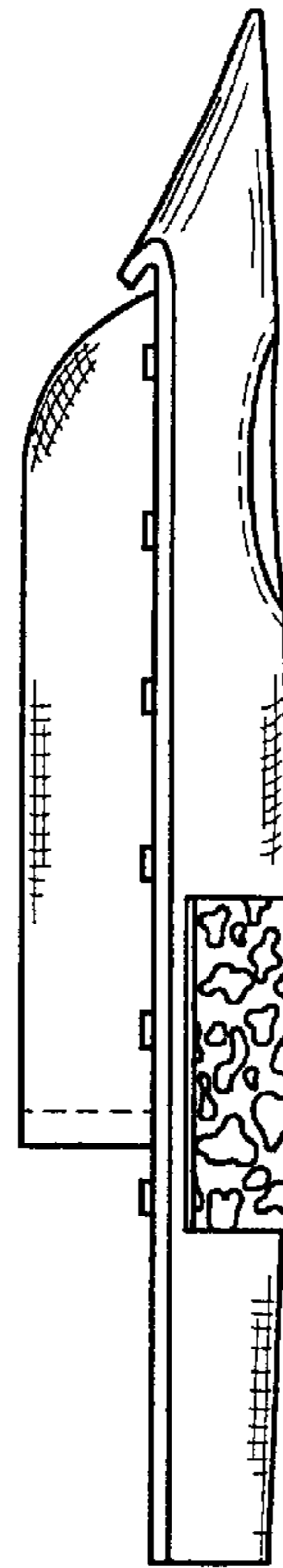

FIG. 3

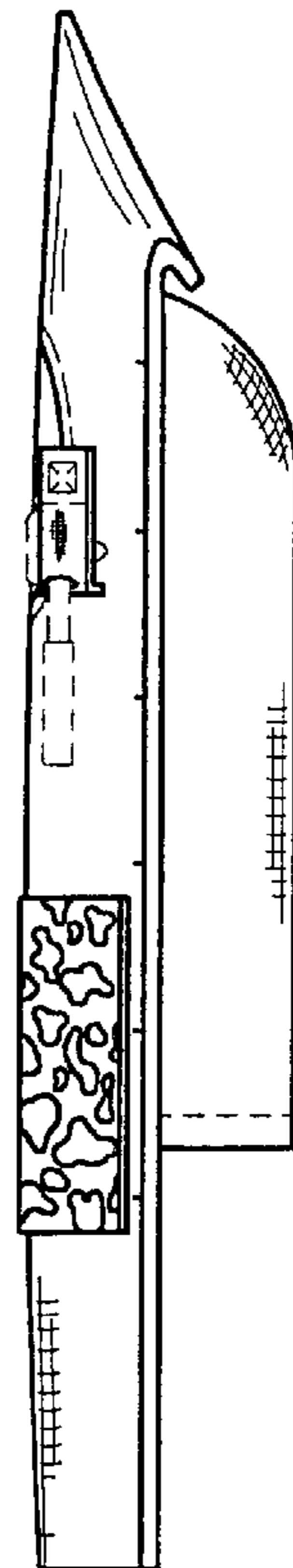

FIG. 4