



US00D453257S

(12) **United States Design Patent** (10) **Patent No.:** **US D453,257 S**
Kim (45) **Date of Patent:** **** Feb. 5, 2002**

(54) **BRASSIERE**

(76) Inventor: **Park Kim**, 33-102 Hyosung Villa, 63 Chungdam-dong, Kangnam-ku, Seoul (KR)

(**) Term: **14 Years**

(21) Appl. No.: **29/124,916**

(22) Filed: **Jun. 13, 2000**

Related U.S. Application Data

(63) Continuation-in-part of application No. 29/107,461, filed on Jul. 8, 1999, now abandoned.

(51) **LOC (7) Cl.** **02-01**

(52) **U.S. Cl.** **D2/703; D2/700; D2/701; D2/702; D2/706**

(58) **Field of Search** **D2/700-714, 738; D24/190, 124, 126; 2/44, 48, 67, 78.2, 78.3, 227, 228, 238, 400, 402, 403, 406, 408, DIG. 9, 300, 302; 450/1-5, 13, 30, 32, 39, 41, 43, 47, 48, 54, 57, 58, 74, 83, 86, 89, 104, 109, 116**

(56) **References Cited**

U.S. PATENT DOCUMENTS

- 2,131,457 A * 9/1938 Tachat 450/41
- 2,239,056 A * 3/1941 Schiffer 450/41
- D164,485 S * 9/1951 Fredericks D2/706
- D169,510 S * 5/1953 La Bue et al. D2/702
- D169,511 S * 5/1953 LaBue et al. D2/702
- D174,114 S * 3/1955 Dior D2/702
- D174,194 S * 3/1955 Prochaska D2/704
- D177,067 S * 3/1956 Reisenfeld D2/702

- D177,181 S * 3/1956 Kurzman D2/706
- D177,982 S * 6/1956 Kahn D2/702
- 3,090,387 A * 5/1963 Hopper 450/74
- D206,157 S * 11/1966 Maas D2/706
- 3,606,891 A * 9/1971 Marcario et al. 450/3
- D252,656 S * 8/1979 Bergh D2/703
- D265,265 S * 7/1982 Stern et al. D2/710
- D276,001 S * 10/1984 Locascio D2/710

OTHER PUBLICATIONS

Frederick's of Hollywood; p. 36 Lace Bustier, Item C (lower right hand corner).*

Frederick's of Hollywood; p. 49 Corsalette, Item F middle of page).*

* cited by examiner

Primary Examiner—Celia Murphy

(74) *Attorney, Agent, or Firm*—Jacobson Holman, PLLC

(57) **CLAIM**

The ornamental design for a brassiere, as shown and described.

DESCRIPTION

FIG. 1 is a perspective view of a brassiere showing my new design;

FIG. 2 is a bottom plan view thereof;

FIG. 3 is a top plan view thereof;

FIG. 4 is a front elevational view thereof;

FIG. 5 is a rear elevational view thereof;

FIG. 6 is a left side view thereof; and,

FIG. 7 is a right side view thereof.

The broken lines shown throughout the views are understood to represent stitching.

1 Claim, 5 Drawing Sheets

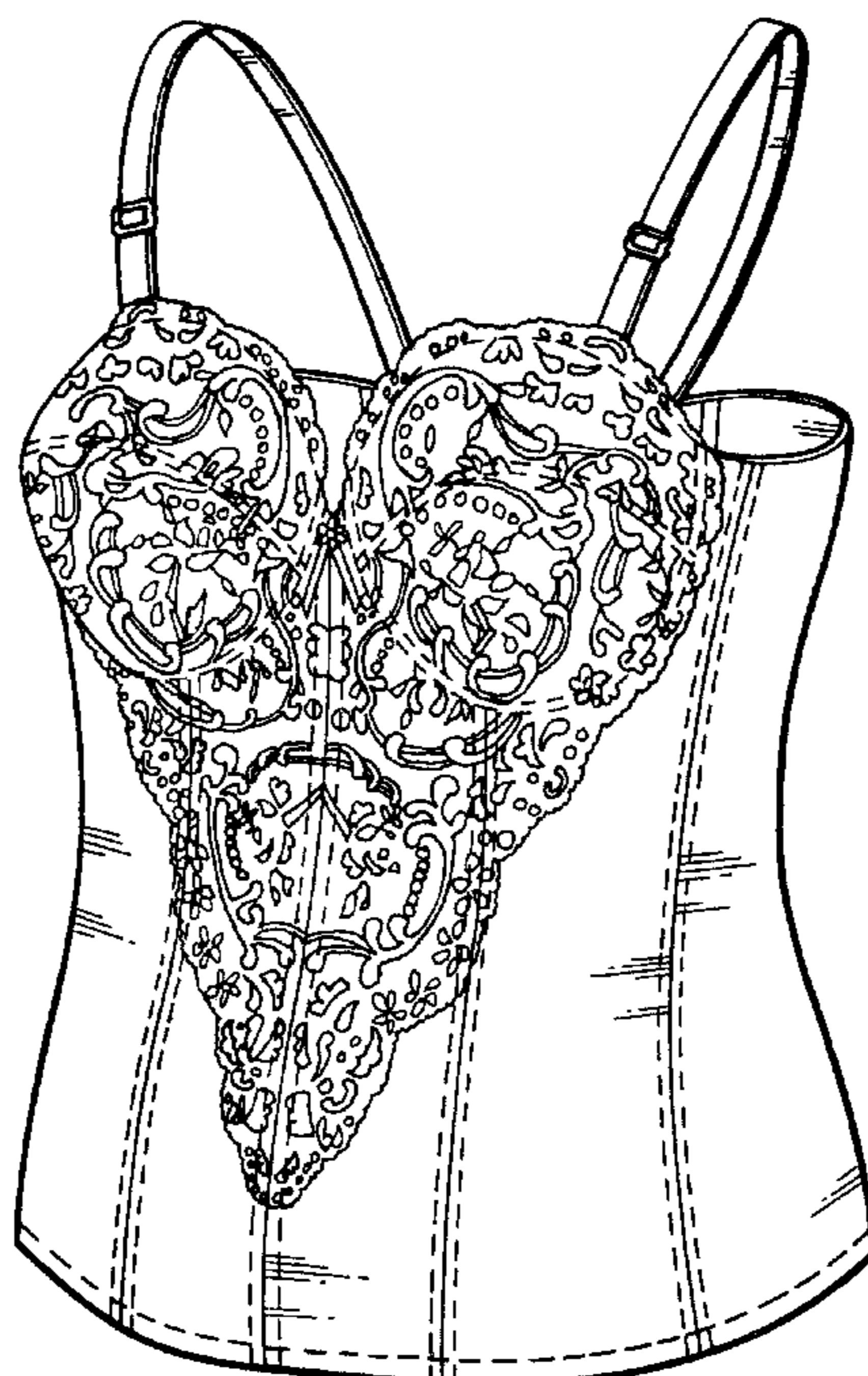

Fig. 1

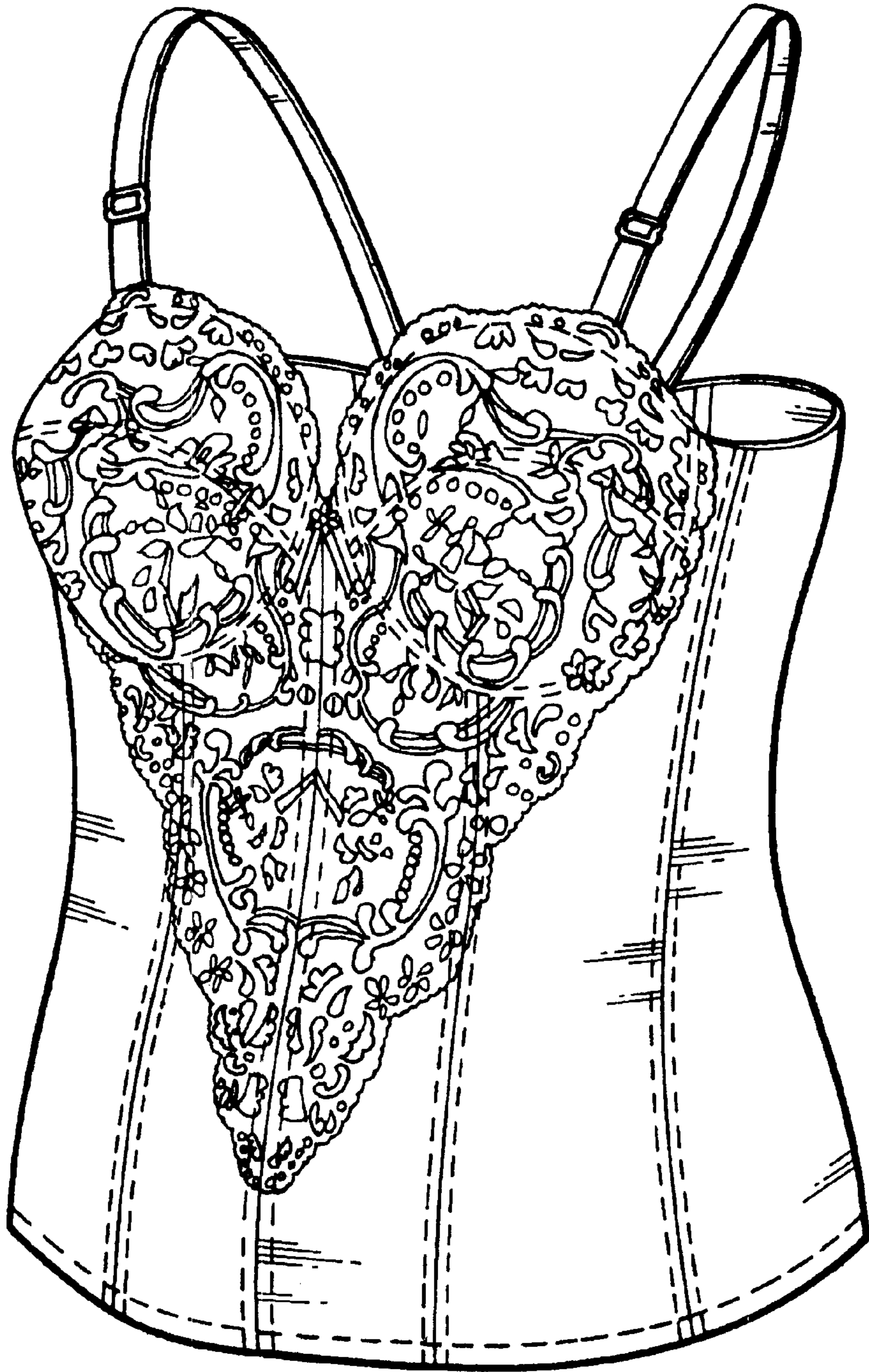

Fig.2

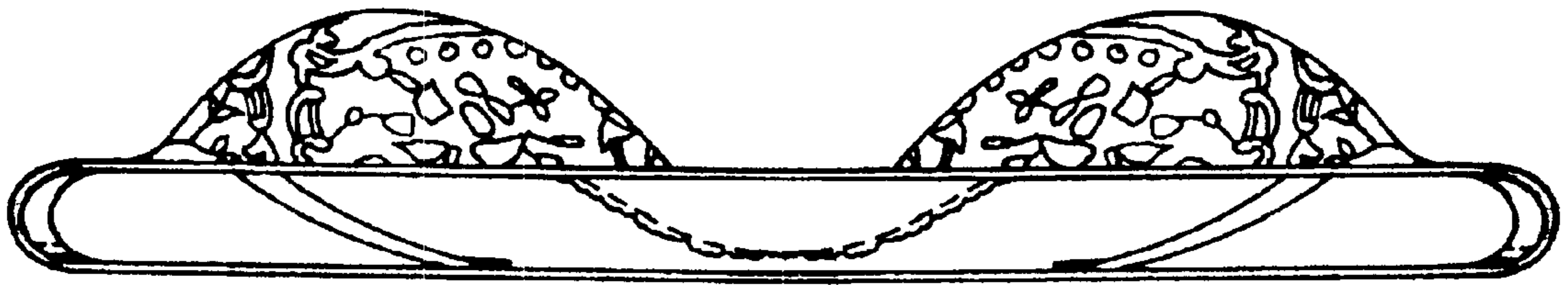

Fig.3

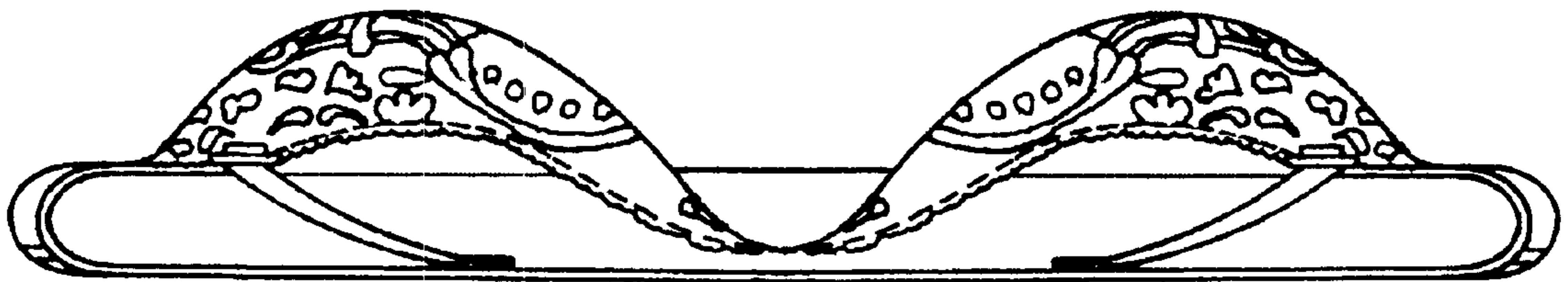

Fig.4

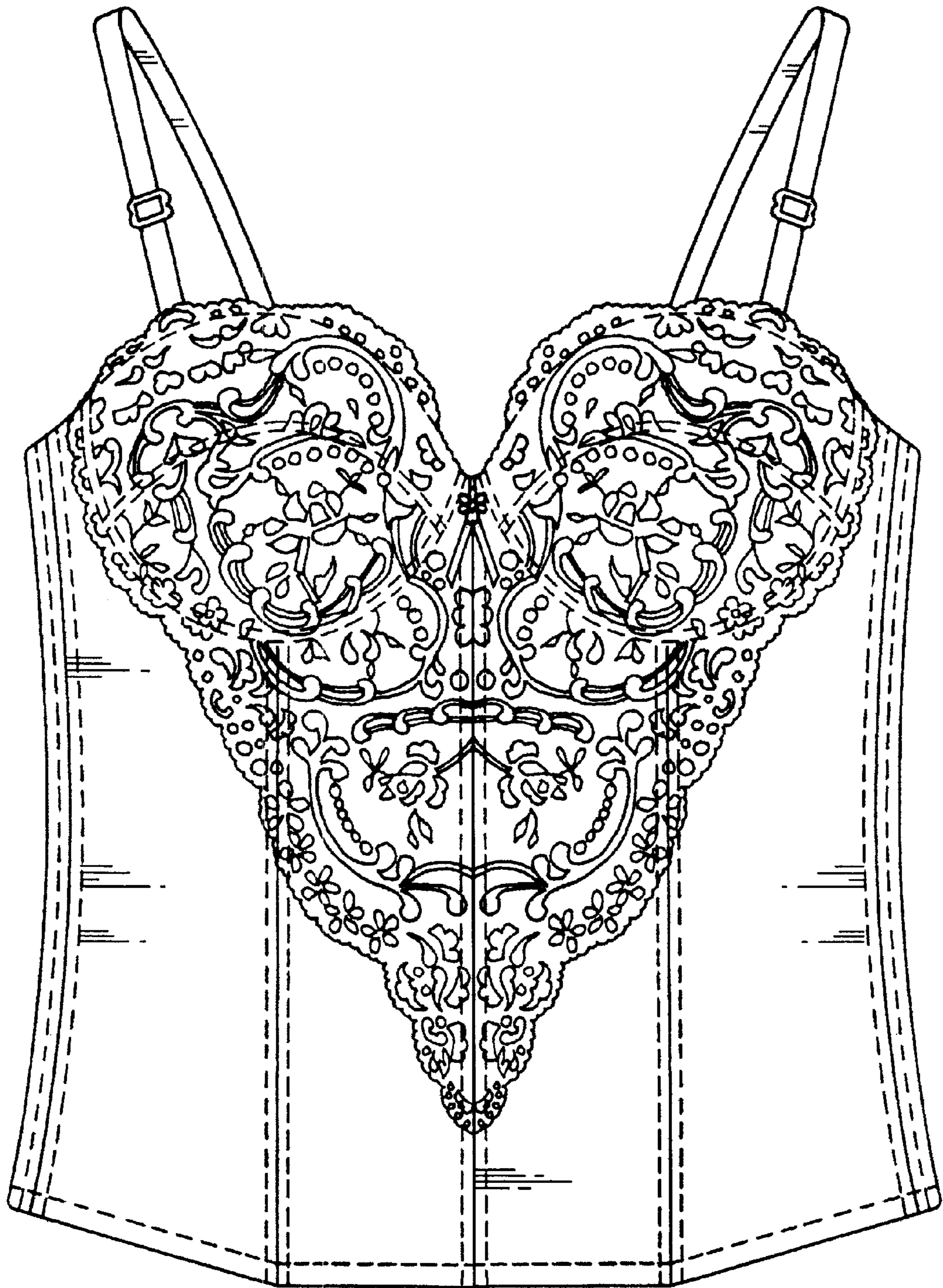

Fig.5

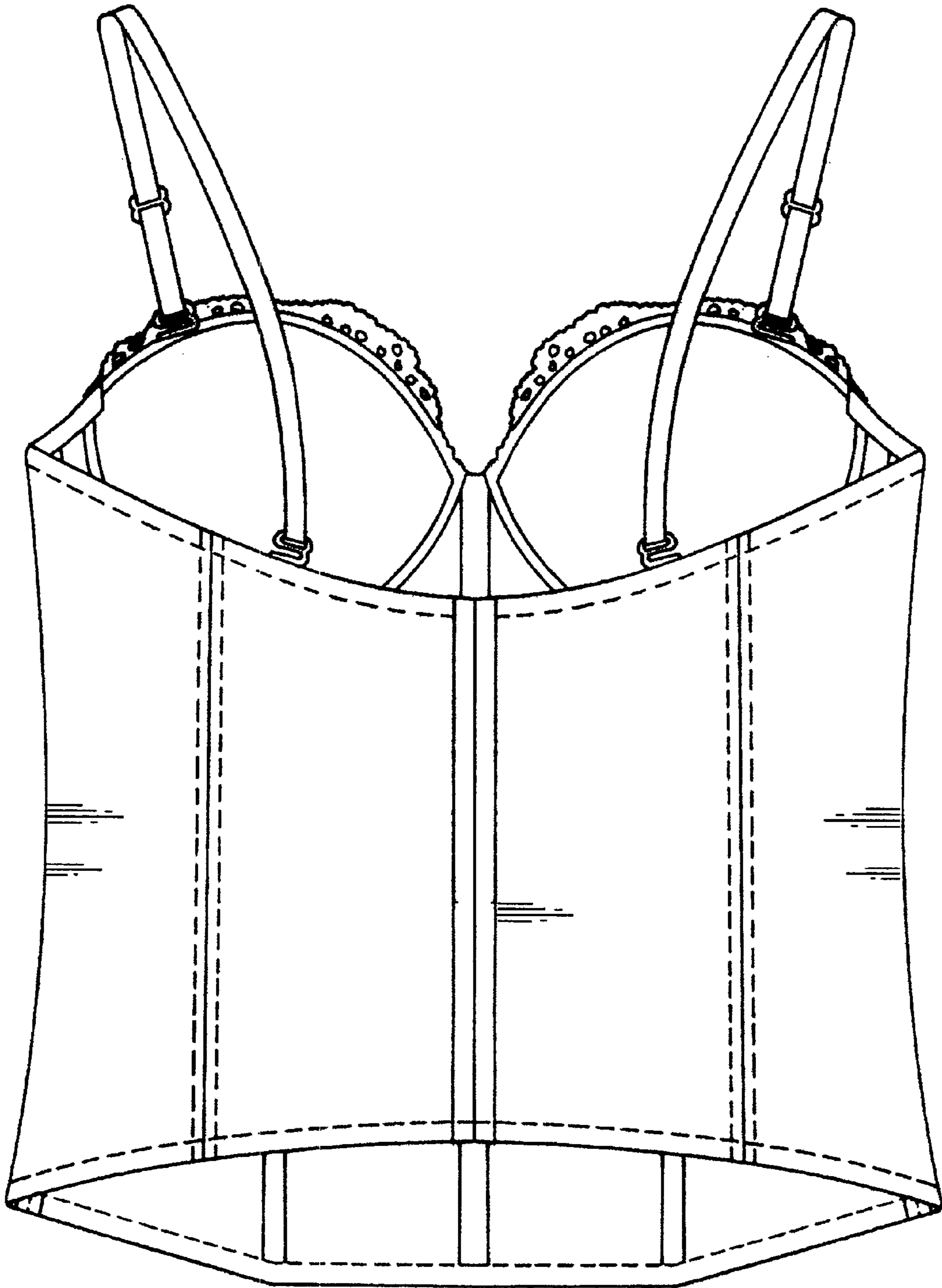

Fig.6

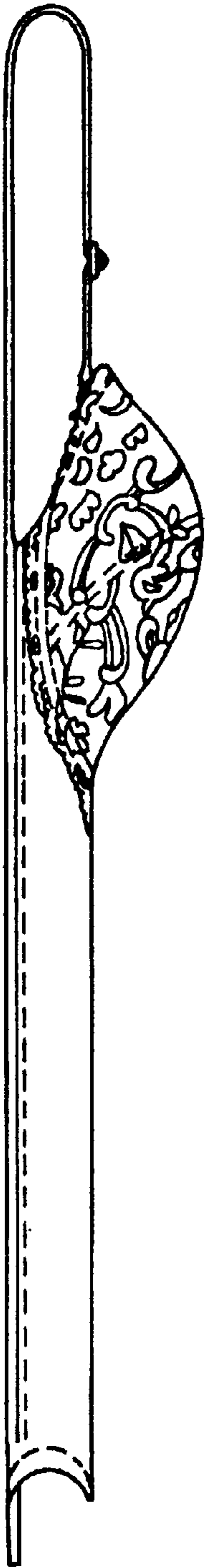

Fig.7

