



US00D453065S

(12) **United States Design Patent**
Roulo

(10) **Patent No.:** **US D453,065 S**

(45) **Date of Patent:** **** Jan. 29, 2002**

- (54) **PORTION OF A SHOE SOLE**
- (75) Inventor: **David J. Roulo**, Beaverton, OR (US)
- (73) Assignee: **Nike, Inc.**, Beaverton, OR (US)
- (**) Term: **14 Years**

- D431,894 S * 10/2000 Begg, II et al. D2/957
- D432,766 S * 10/2000 von Conta D2/957
- D433,215 S * 11/2000 Smith, III D2/957
- D439,031 S * 3/2001 Matis et al. D2/959
- D443,976 S 6/2001 Davidowitz et al.
- D447,856 S * 9/2001 Rake D2/959

- (21) Appl. No.: **29/145,268**
- (22) Filed: **Jul. 20, 2001**
- (51) **LOC (7) Cl.** **02-04**
- (52) **U.S. Cl.** **D2/957; D2/947; D2/951**
- (58) **Field of Search** **D2/947, 951, 953,**
D2/954, 955, 957, 959, 960; 36/25 R, 27,
32 R

OTHER PUBLICATIONS

- Nike Footwear Catalog Spring 1985, p. 45. Published Jun. 1984.
- Nike Footwear Catalog Spring 1988, p. 38. Published Jun. 1987.
- Nike Footwear Catalog Spring 1993, p. 106. Published Jun. 1992.
- Nike Footwear Catalog Late Spring 1995, p. 25. Published Sep. 1994.
- Nike Footwear Catalog Spring 1997, p. 96. Published Jun. 1996.
- Nike Footwear Catalog Spring 1998, p. 103. Published Jun. 1997.
- Nike Footwear Catalog Fall 2000, p. M15. Published Nov. 1999.
- Nike Footwear Catalog Holiday 2001, p. M6. Published Feb. 2001.

(56) **References Cited**

U.S. PATENT DOCUMENTS

- 2,394,454 A * 2/1946 Kappeler
- D146,505 S * 3/1947 Kavenagh
- D234,014 S * 12/1974 Traver
- D281,032 S * 10/1985 Austin D2/957
- D292,540 S 11/1987 Cheskin
- D294,425 S * 3/1988 Le D2/959
- 4,747,220 A * 5/1988 Autry et al. 36/59 R
- D296,151 S * 6/1988 Mourad D2/960
- D308,748 S 6/1990 Arai
- D308,906 S 7/1990 Klyosawa
- D322,154 S * 12/1991 Trueman D2/955
- D331,487 S 12/1992 Arai
- D332,863 S * 2/1993 Lucas D2/957
- D341,481 S * 11/1993 Peterson D2/959
- D348,146 S * 6/1994 Nakano D2/957
- D360,065 S 7/1995 Werman
- D360,292 S * 7/1995 Murray D2/951
- D368,360 S 4/1996 Wolfe
- D390,346 S 2/1998 Loveder
- D399,341 S 10/1998 Munns
- D399,645 S * 10/1998 Percuoco D2/956
- D401,045 S * 11/1998 Greenberg D2/960
- D404,899 S * 2/1999 Conta D2/957
- D420,497 S 2/2000 Panella
- D422,781 S * 4/2000 McCourt D2/957
- D423,201 S * 4/2000 Wilson D2/957

* cited by examiner

Primary Examiner—Celia Murphy

(74) *Attorney, Agent, or Firm*—Banner & Witcoff, Ltd.

(57) **CLAIM**

The ornamental design for a portion of a shoe sole, as shown and described.

DESCRIPTION

FIG. 1 is a first perspective view of a portion of a shoe sole showing my new design;
 FIG. 2 is a second perspective view thereof; and,
 FIG. 3 a plan view thereof.
 The broken line showing of the remainder of the shoe is for illustrative purposes only and forms no part of the claimed design.

1 Claim, 3 Drawing Sheets

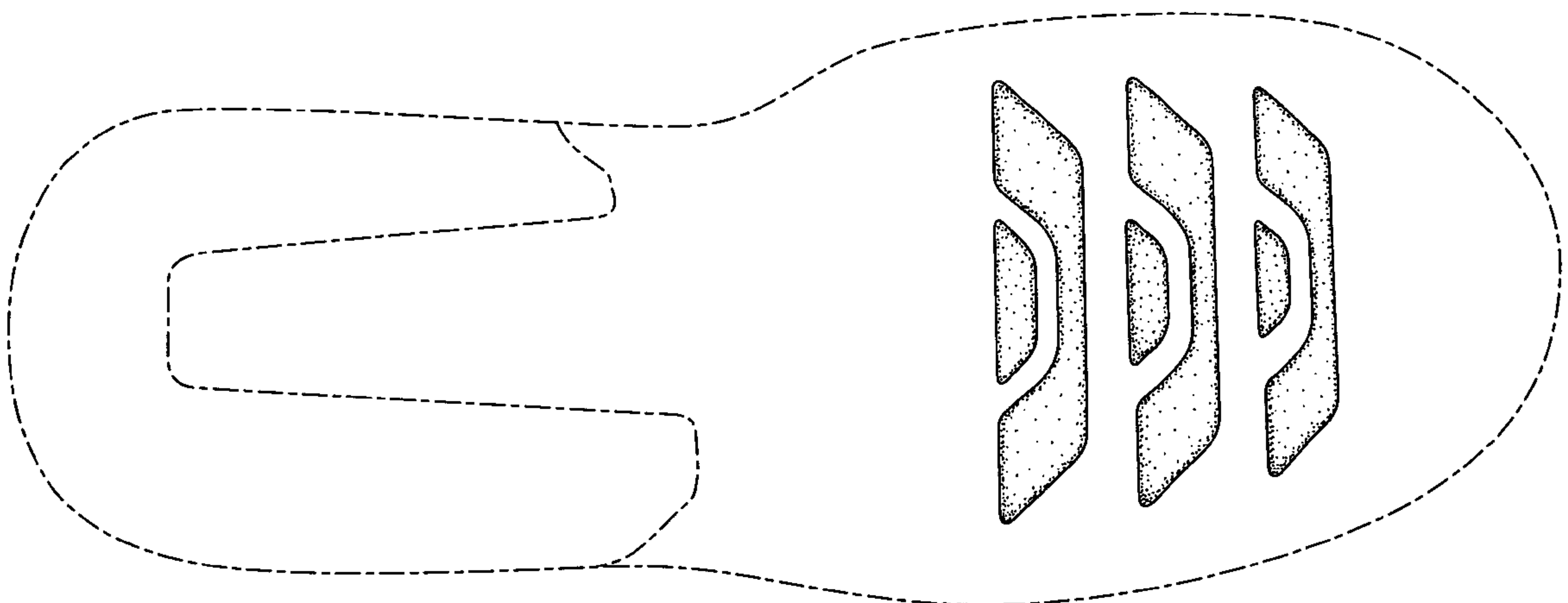

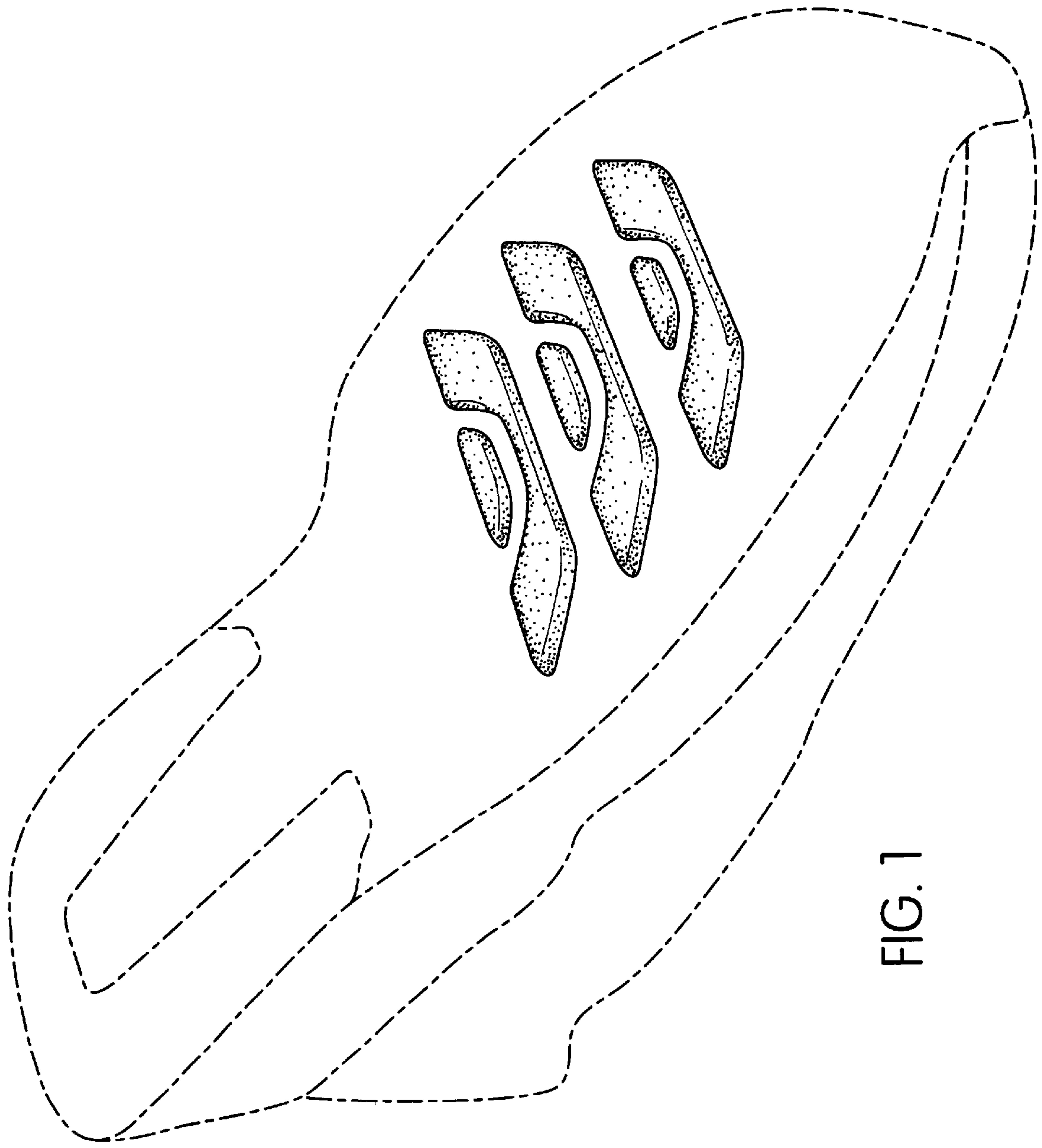

FIG. 1

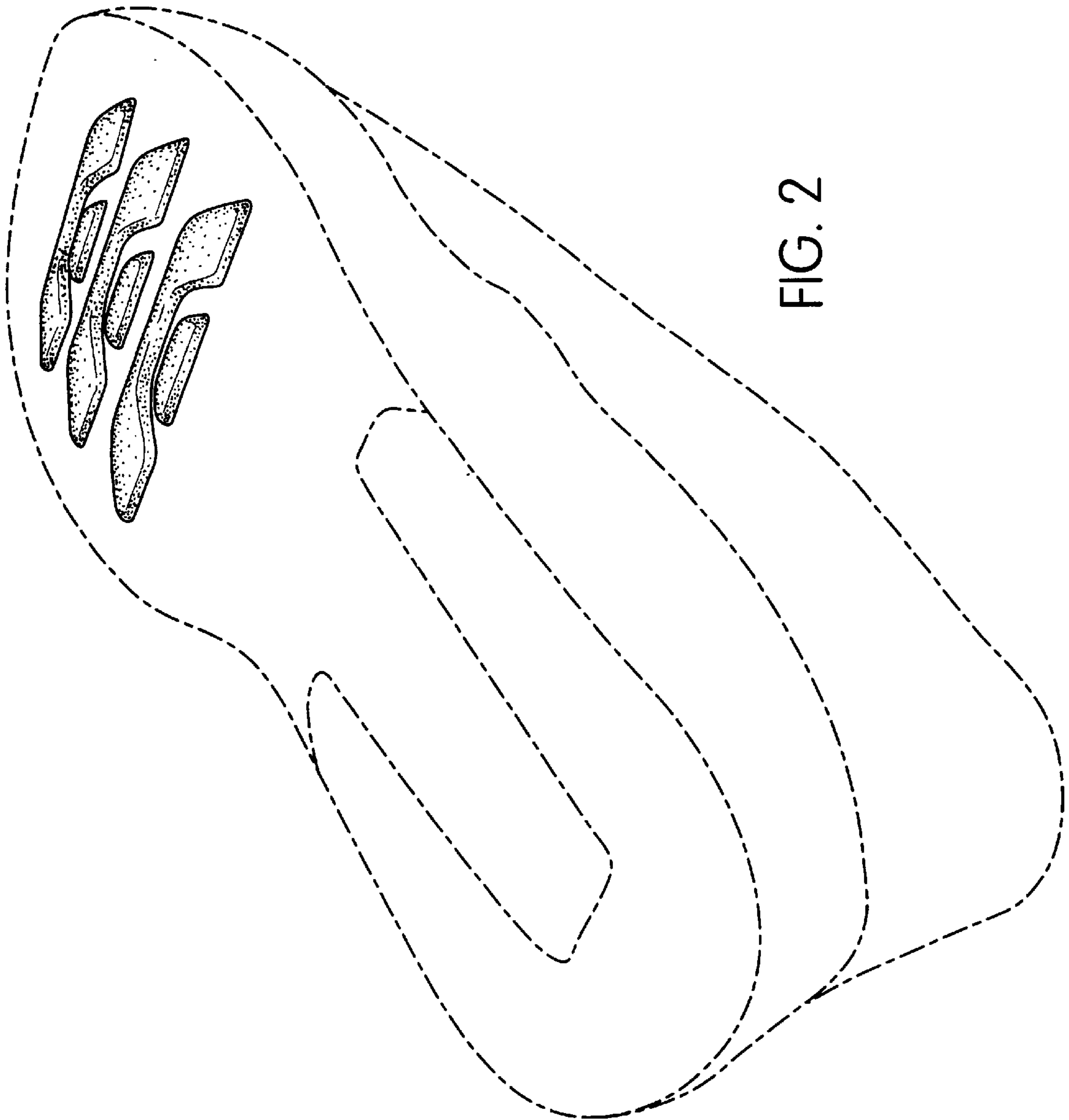

FIG. 2

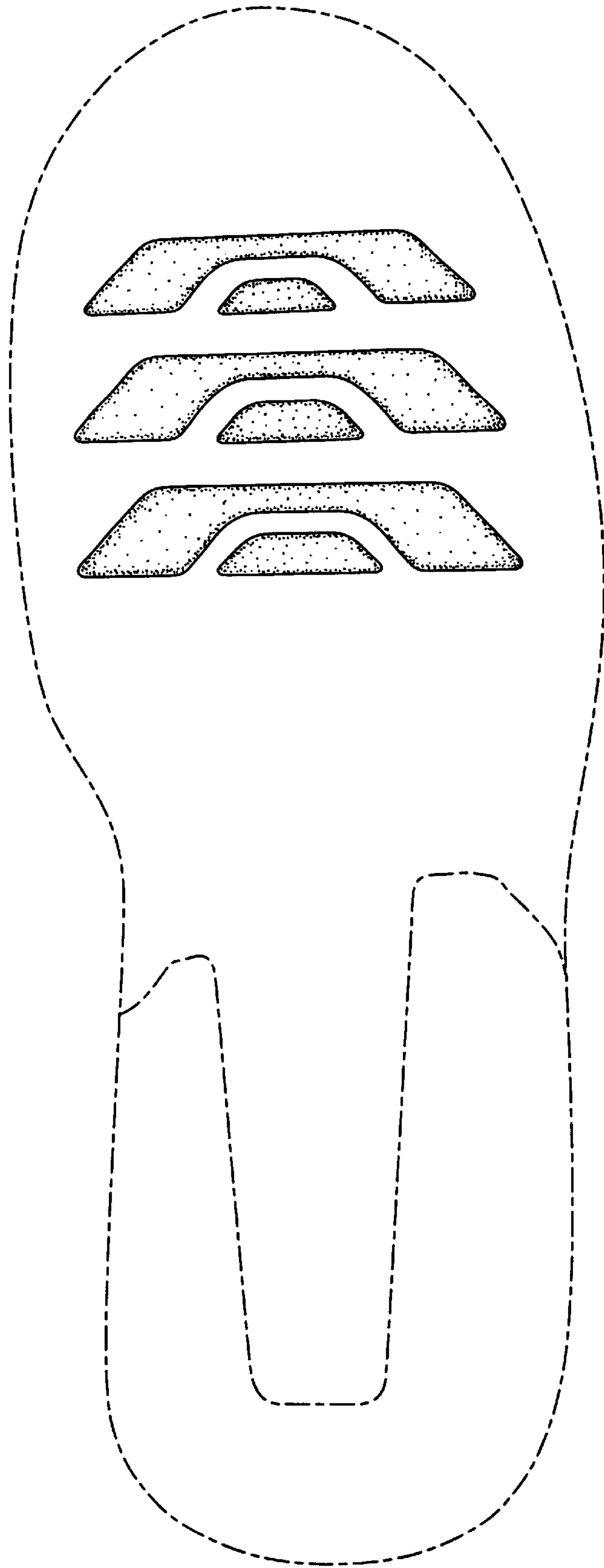

FIG. 3