



US00D452960B1

(12) **United States Design Patent**  
**Shinoda et al.**

(10) **Patent No.:** **US D452,960 S**  
(45) **Date of Patent:** **\*\* Jan. 15, 2002**

(54) **AUTOMOBILE TIRE**

(75) Inventors: **Sadahiro Shinoda; Kenichiro Endou,**  
both of Tokyo (JP)

(73) Assignee: **The Yokohama Rubber Co., Ltd.,**  
Tokyo (JP)

(\*\*) Term: **14 Years**

(21) Appl. No.: **29/120,382**

(22) Filed: **Mar. 20, 2000**

(30) **Foreign Application Priority Data**

Sep. 20, 1999 (JP) ..... 11-24947

(51) **LOC (7) Cl.** ..... **12-15**

(52) **U.S. Cl.** ..... **D12/147**

(58) **Field of Search** ..... D12/134-152;  
152/209.1, 209.3, 209.9, 209.13, 209.25,  
209.28

(56) **References Cited**

**U.S. PATENT DOCUMENTS**

|             |   |         |                  |       |            |
|-------------|---|---------|------------------|-------|------------|
| D284,364 S  | * | 6/1986  | Nakanishi et al. | ..... | D12/147    |
| 4,884,607 A | * | 12/1989 | Mori             | ..... | 152/209.28 |
| 5,213,641 A | * | 5/1993  | Tsuda et al.     | ..... | 152/209.9  |
| 5,421,389 A | * | 6/1995  | Favre et al.     | ..... | 152/209.28 |
| D381,301 S  | * | 7/1997  | Lo               | ..... | D12/147    |
| D400,480 S  | * | 11/1998 | Johanning et al. | ..... | D12/147    |

**OTHER PUBLICATIONS**

Bridgestone Potenza RE010 Tire, 1999 Tread Design Guide,  
Jan. 1999, p. 15. 1/2.\*

Cooper Cobra ZHP Tire, 1999 Tread Design Guide, Jan.  
1999, p. 21. 1/5.\*

Visa VX-60 Tire, 1999 Tread Design Guide, Jan. 1999, p.  
75. 2/5.\*

Bridgestone VKT V-Steel K-Traction Tire, 1999 Tread  
Design Guide, Jan. 1999, p. 168. 1/4.\*

\* cited by examiner

*Primary Examiner*—Robert M. Spear

(74) *Attorney, Agent, or Firm*—Rader, Fishman & Grauer,  
PLLC

(57) **CLAIM**

The ornamental design for an automobile tire, as shown and  
described.

**DESCRIPTION**

FIG. 1 is a front view of the automobile tire, showing our  
new design, the top plan view and bottom plan view  
appearing the same as the front view.

FIG. 2 is a rear view of the automobile tire.

FIG. 3 is a left-side view of the automobile tire with the  
right-side view thereof being identical with the left-side  
view.

FIG. 4 is a fragmentary front view, showing in enlargement  
the portion 4—4 in FIG. 1; and,

FIG. 5 is a sectional view, taken on line 5—5 on FIG. 4.

In the drawings, the dark stippled surface shading represents  
the recessed portion of the tread grooves, having a depth as  
best shown along the top and bottom edges of FIG. 1.

**1 Claim, 4 Drawing Sheets**

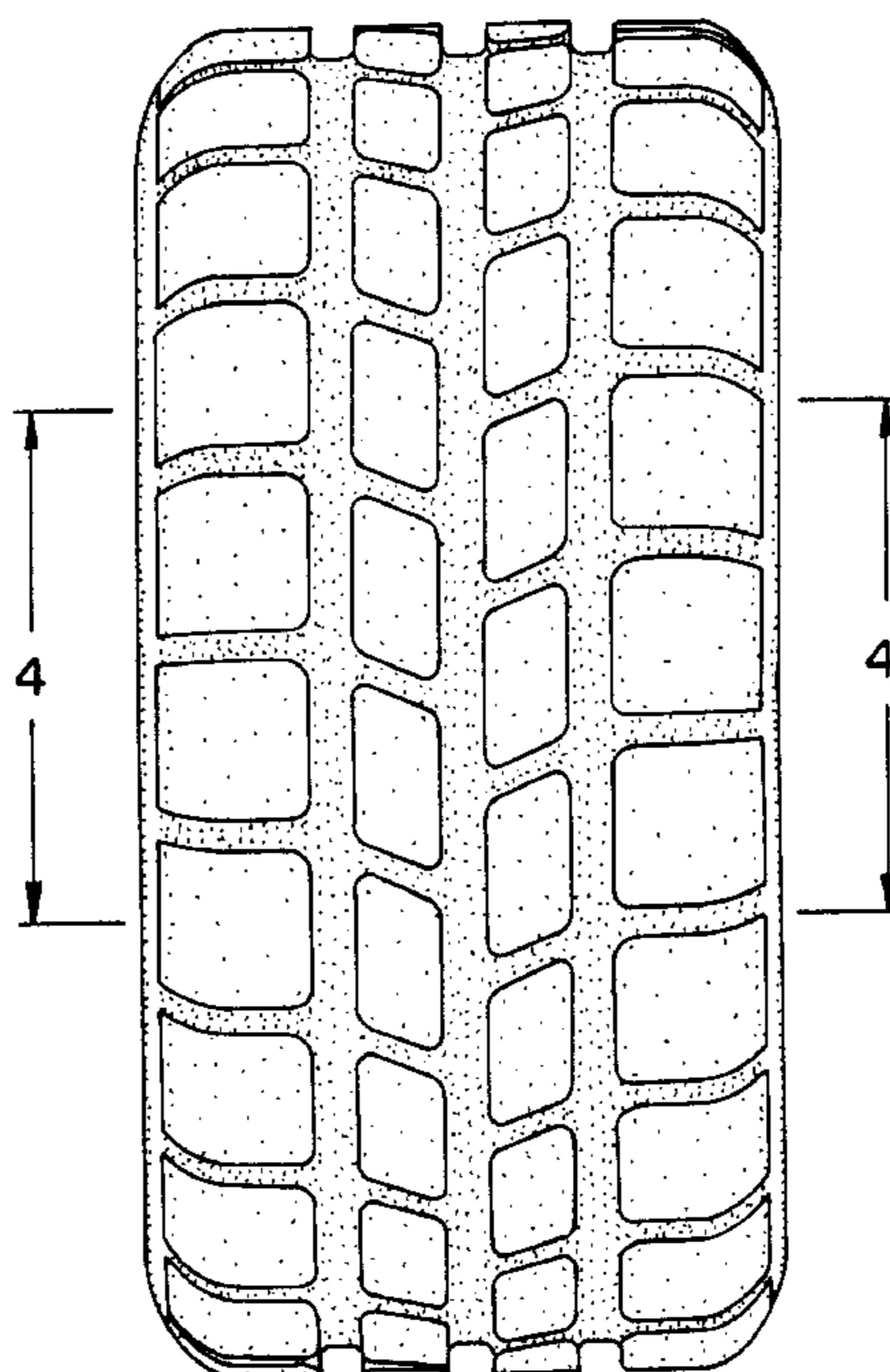

FIG. 1

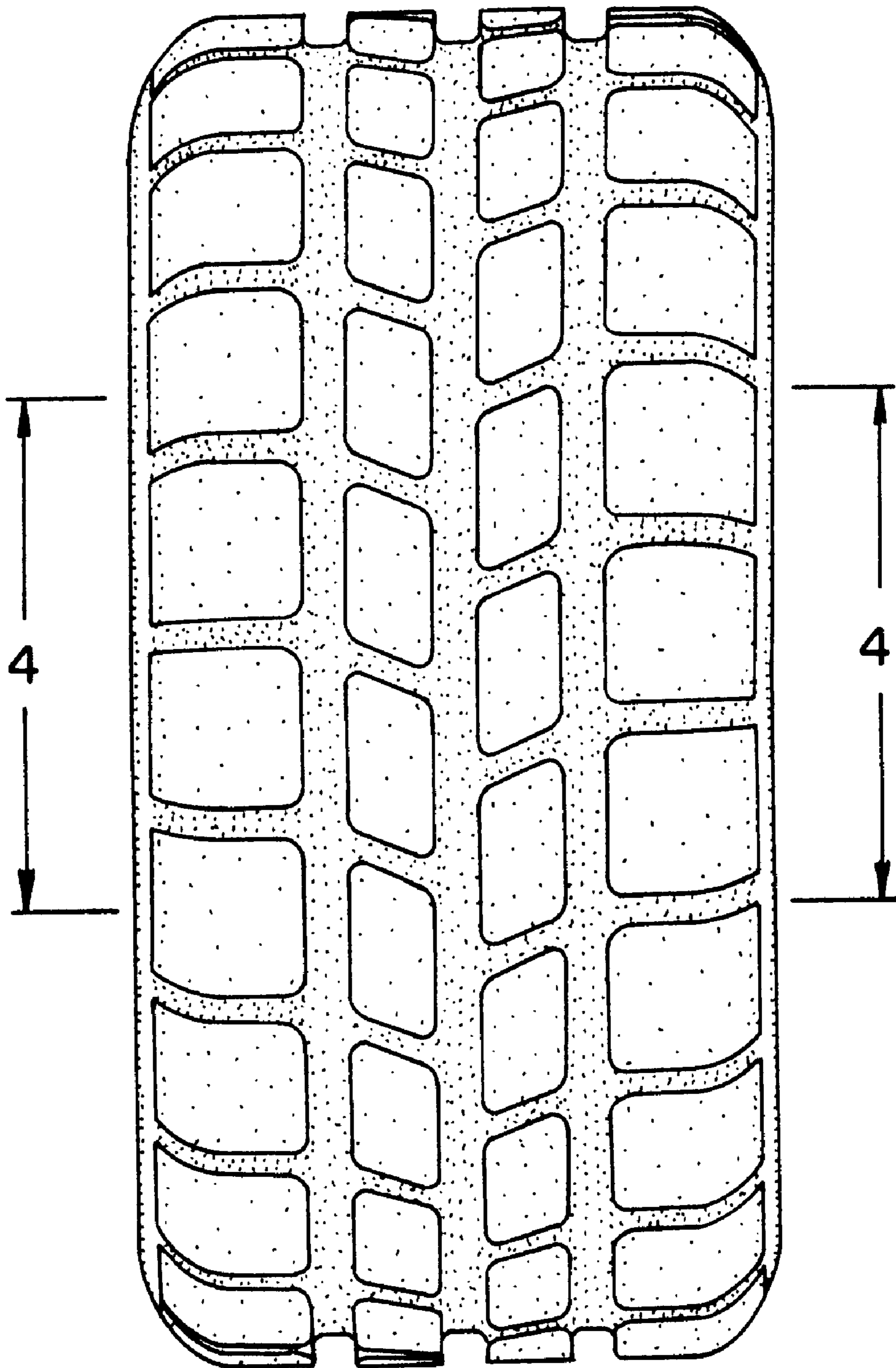

FIG. 2

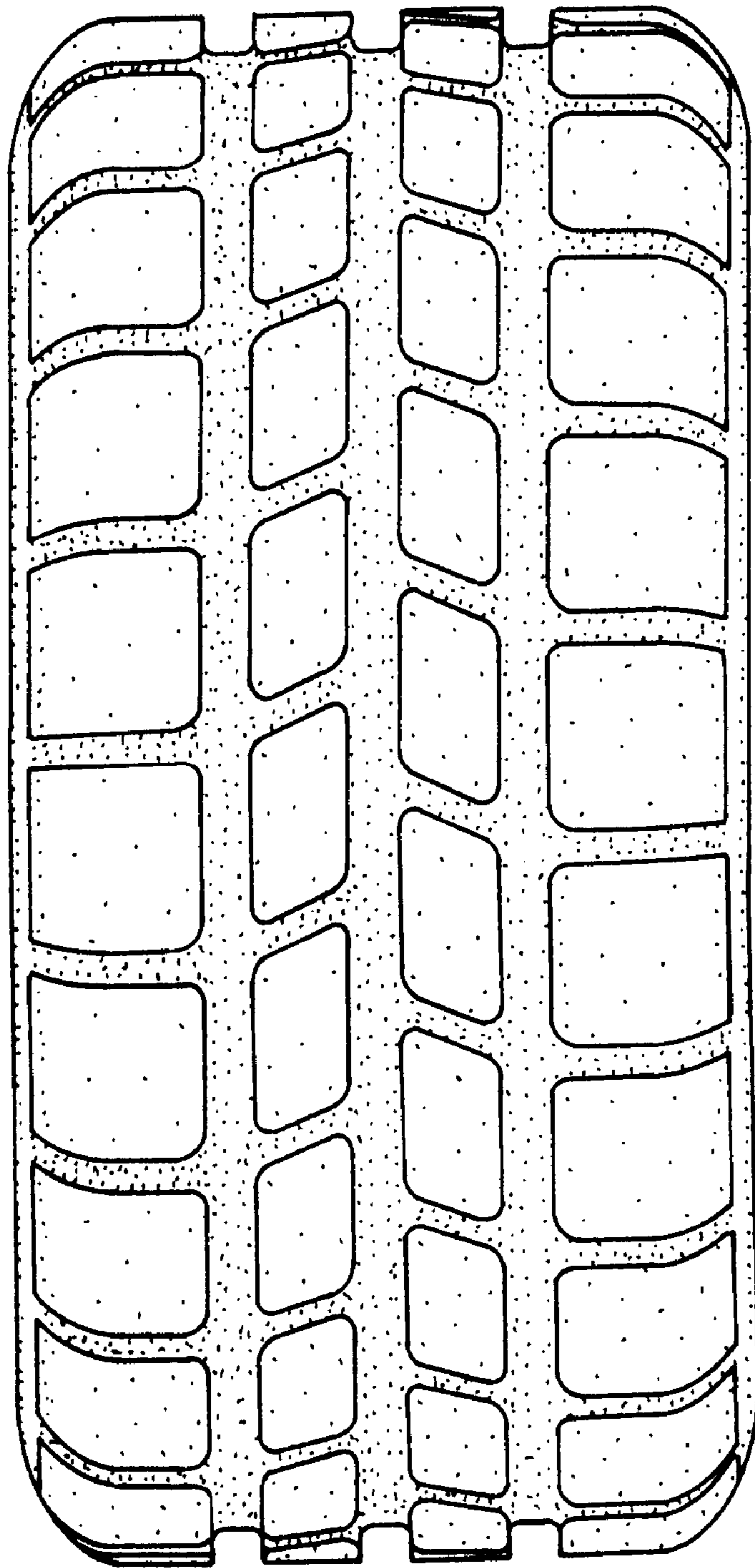

FIG.3

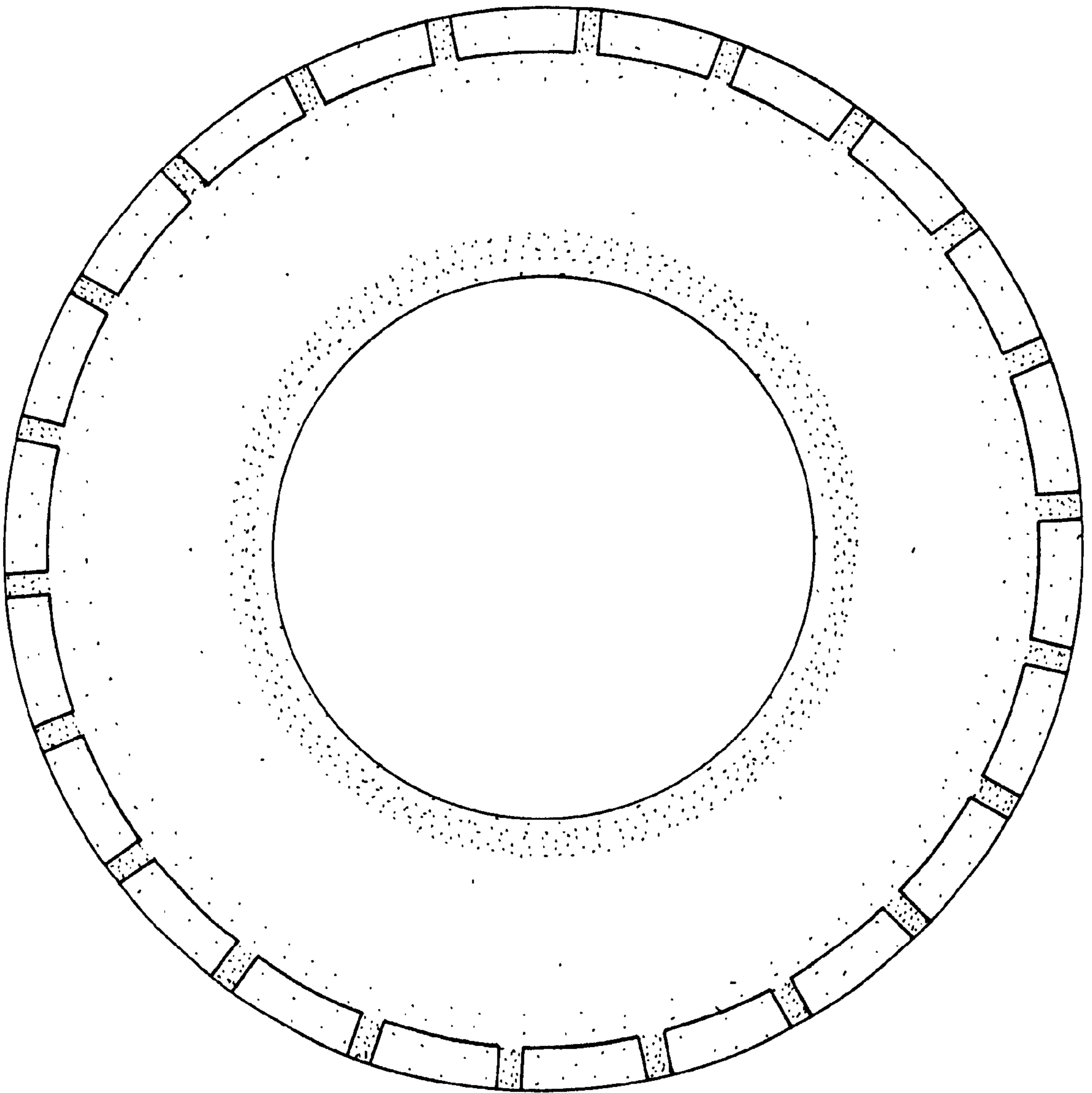

FIG.4

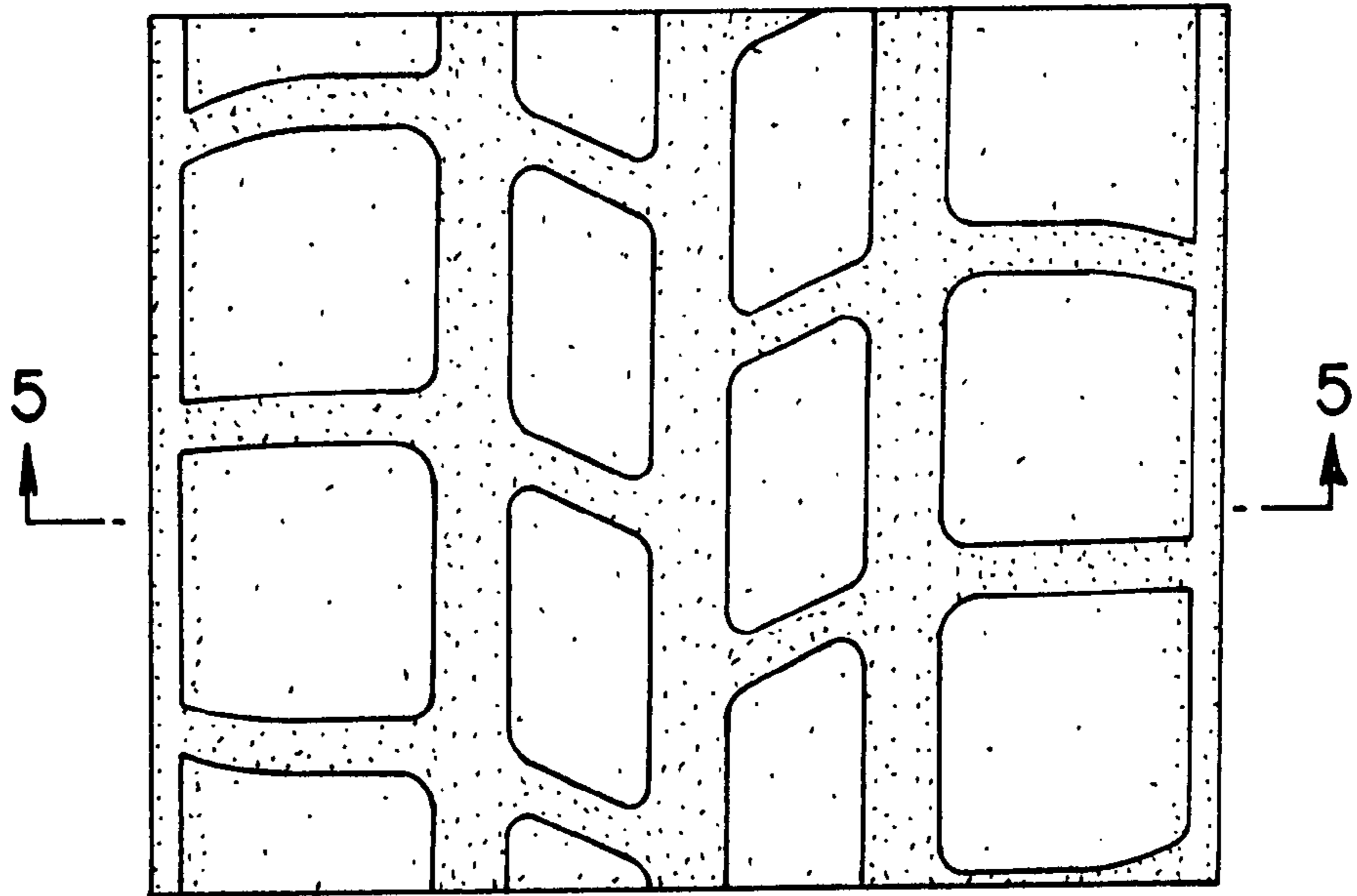

FIG.5

