



US00D452888B1

(12) **United States Design Patent**
Turk

(10) **Patent No.:** **US D452,888 S**
(45) **Date of Patent:** **** Jan. 8, 2002**

(54) **DOLL**

(76) Inventor: **Martin E. Turk**, 203 Yoakum Pkwy.,
No. 707, Alexandria, VA (US) 22304

(*) Notice: This patent is subject to a terminal dis-
claimer.

(**) Term: **14 Years**

(21) Appl. No.: **29/127,506**

(22) Filed: **Aug. 8, 2000**

(51) **LOC (7) Cl.** **21-01**

(52) **U.S. Cl.** **D21/621; D21/638; D21/648**

(58) **Field of Search** **D21/621, 622,**
D21/630, 631, 633, 645-649; D11/160;
446/268, 369-372

(56) **References Cited**

U.S. PATENT DOCUMENTS

- D79,800 S * 11/1929 Gibson
- D190,918 S * 7/1961 Dam D21/633
- D200,207 S * 2/1965 Dam D21/633
- D315,933 S * 4/1991 Sung

OTHER PUBLICATIONS

The Gift and Art Buyer, Jul., 1962, p. 112, Scandinavian
trolls.*
Scandia House Enterprises, True Trolls Brochure, 1965,
Troll dolls.*

Hong Kong Toys, 1992, p. 295, "Lucky Troll" dolls.*

Norfin Trolls Playing Card, by Fundex, ©1992.*

Simplicity Pattern Book, Sep./Oct., 1994, p. 388, Doll#7 at
the top of the page.

* cited by examiner

Primary Examiner—Lucy Lieberman

(57) **CLAIM**

The ornamental design for a doll, as shown and described.

DESCRIPTION

FIG. 1 is a perspective front view of a doll showing my new
design;

FIG. 2 is a left side view thereof;

FIG. 3 is a right side view thereof;

FIG. 4 is a rear view thereof; and,

FIG. 5 is a top plan view thereof.

The broken lines showing a dress are for illustrative pur-
poses only and do not form part of the claimed design. All
of the other broken lines on the doll represent stitching.

1 Claim, 5 Drawing Sheets

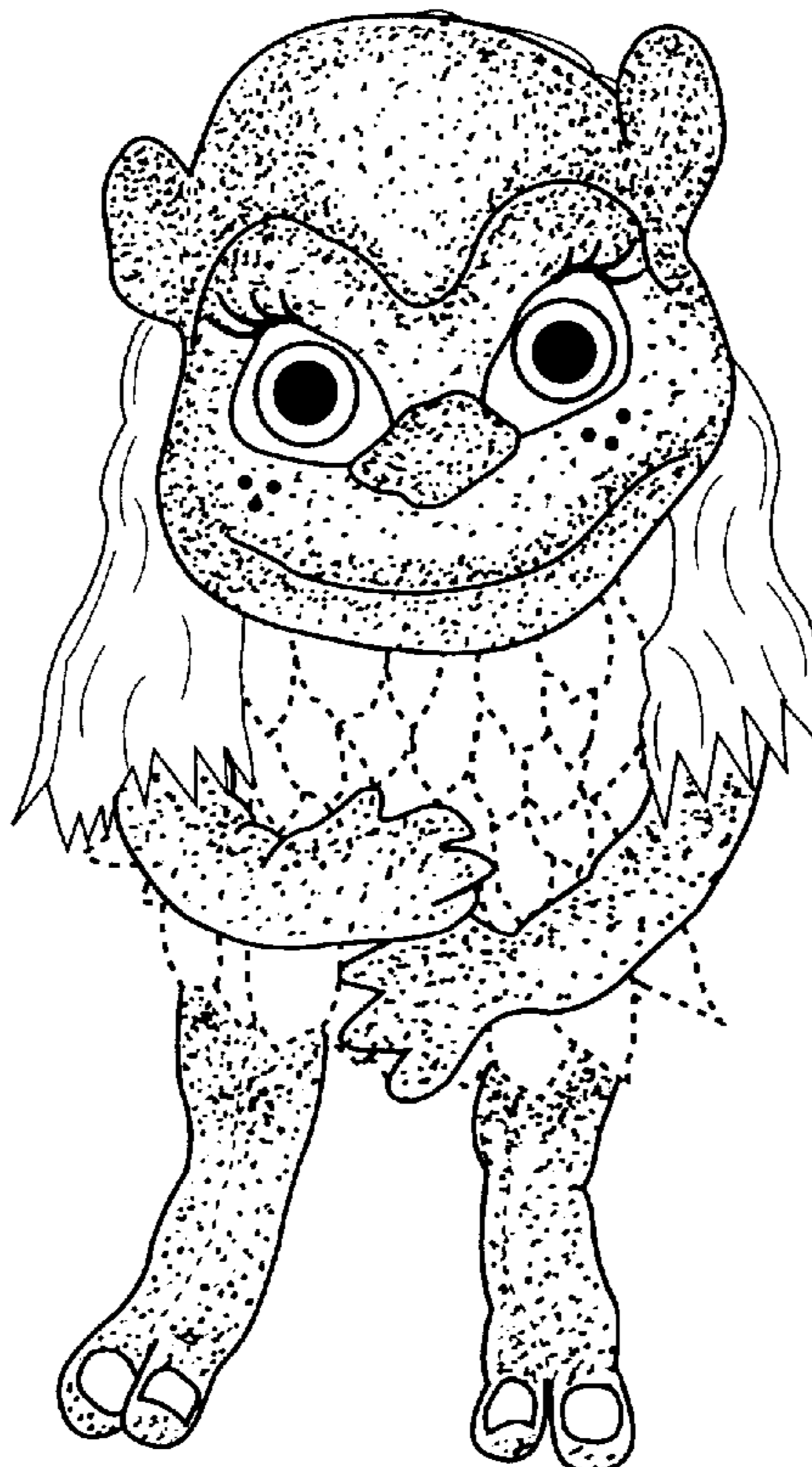

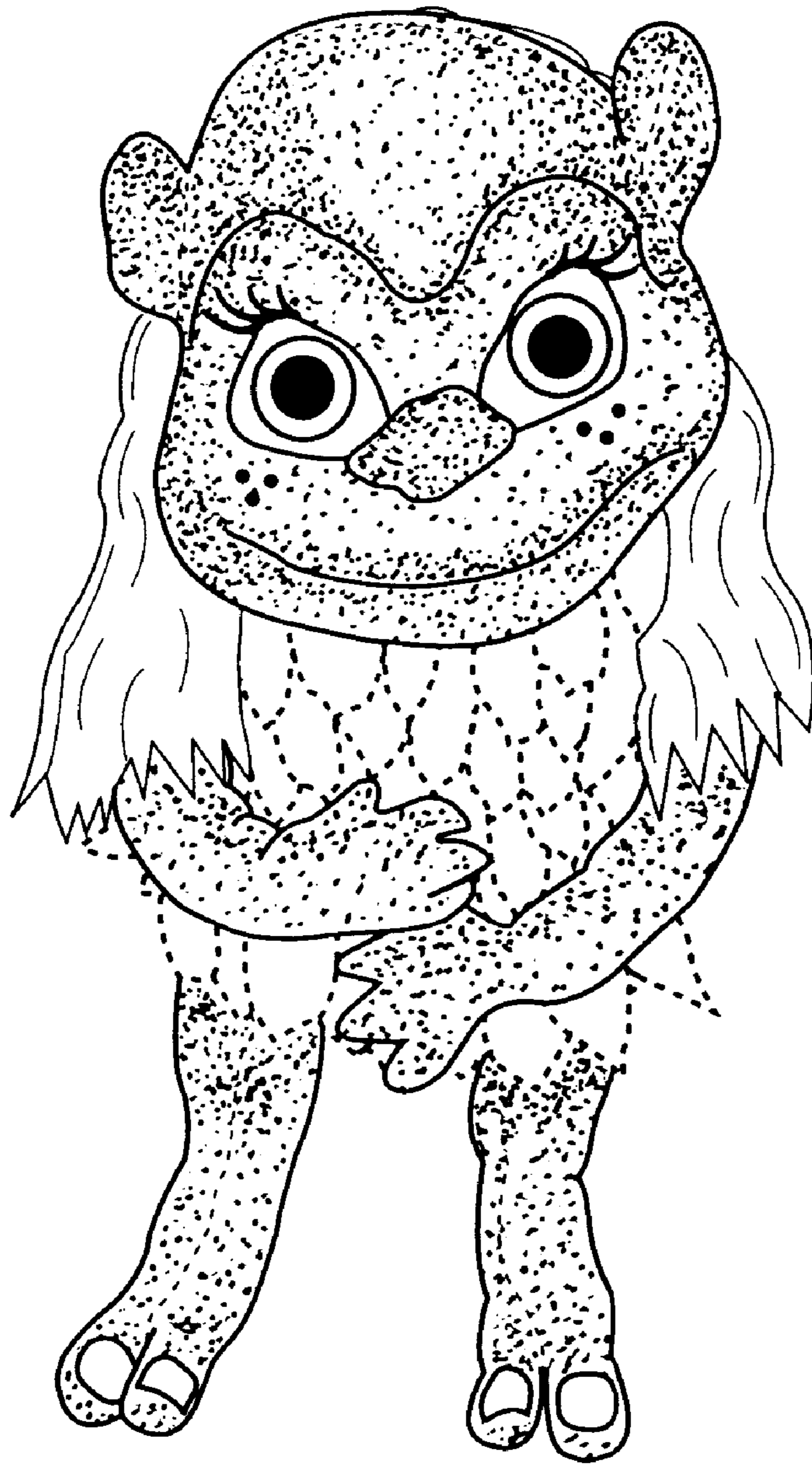

FIG. 1

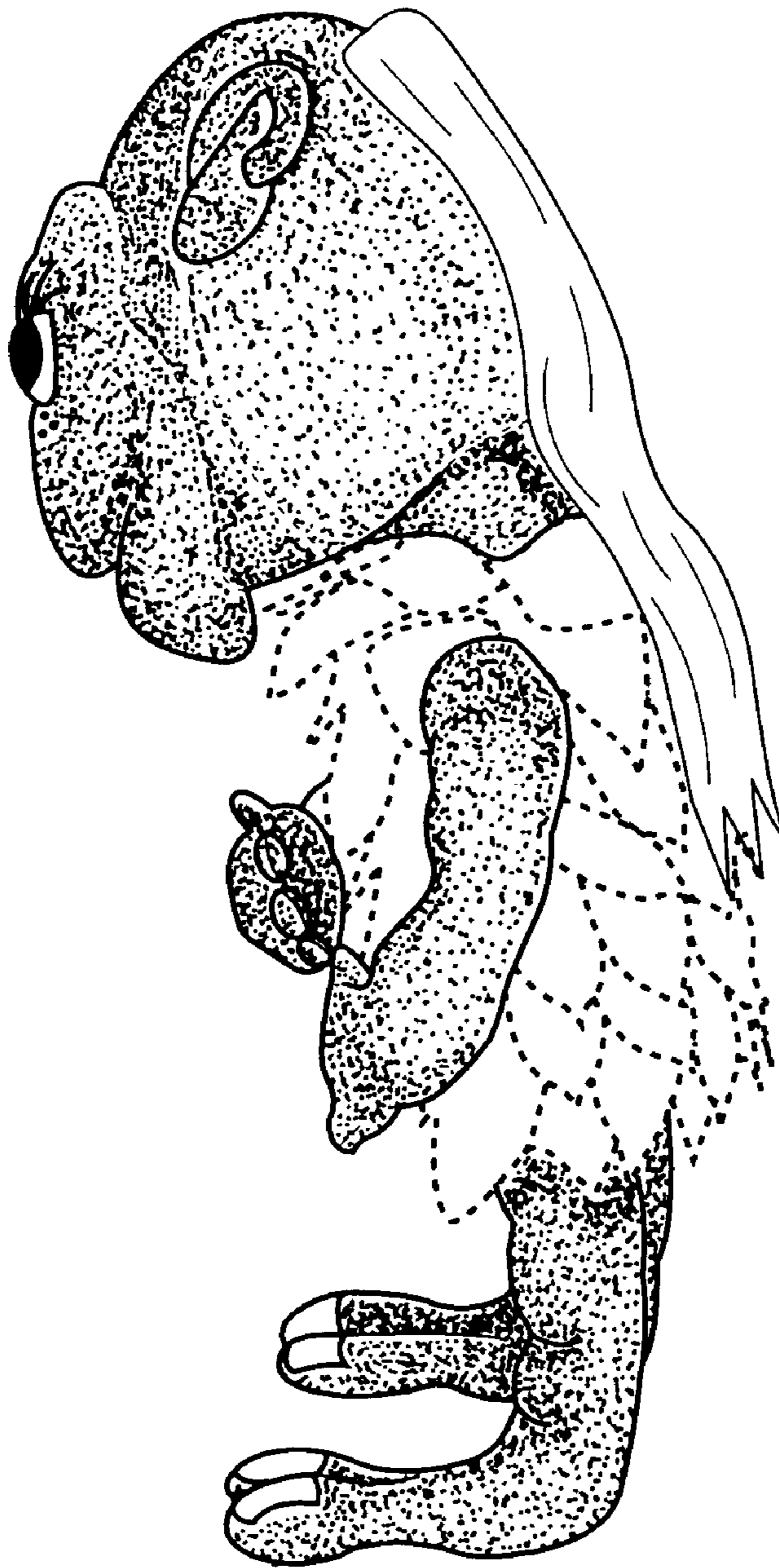

FIG. 2



FIG. 3

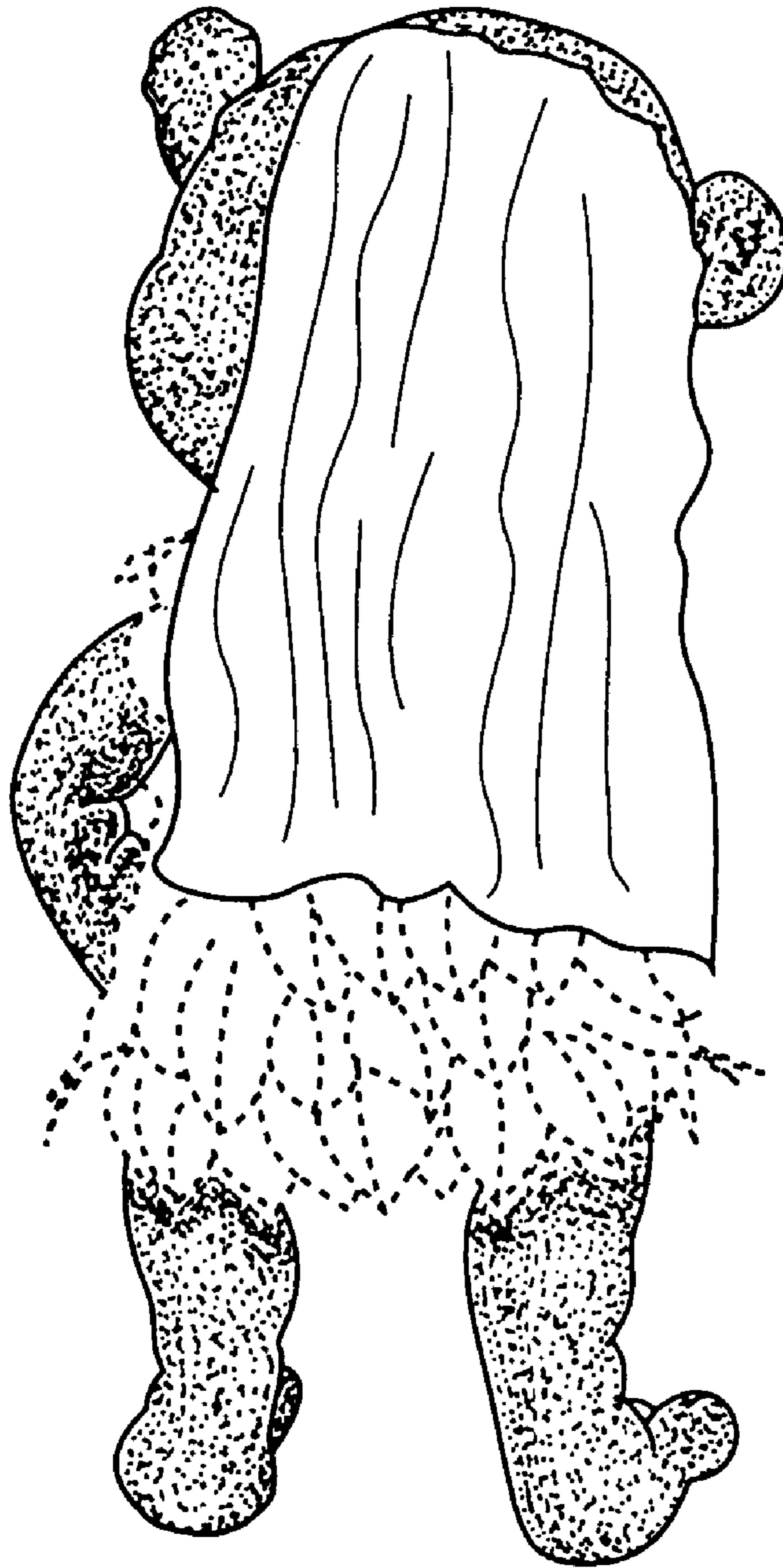

FIG. 4

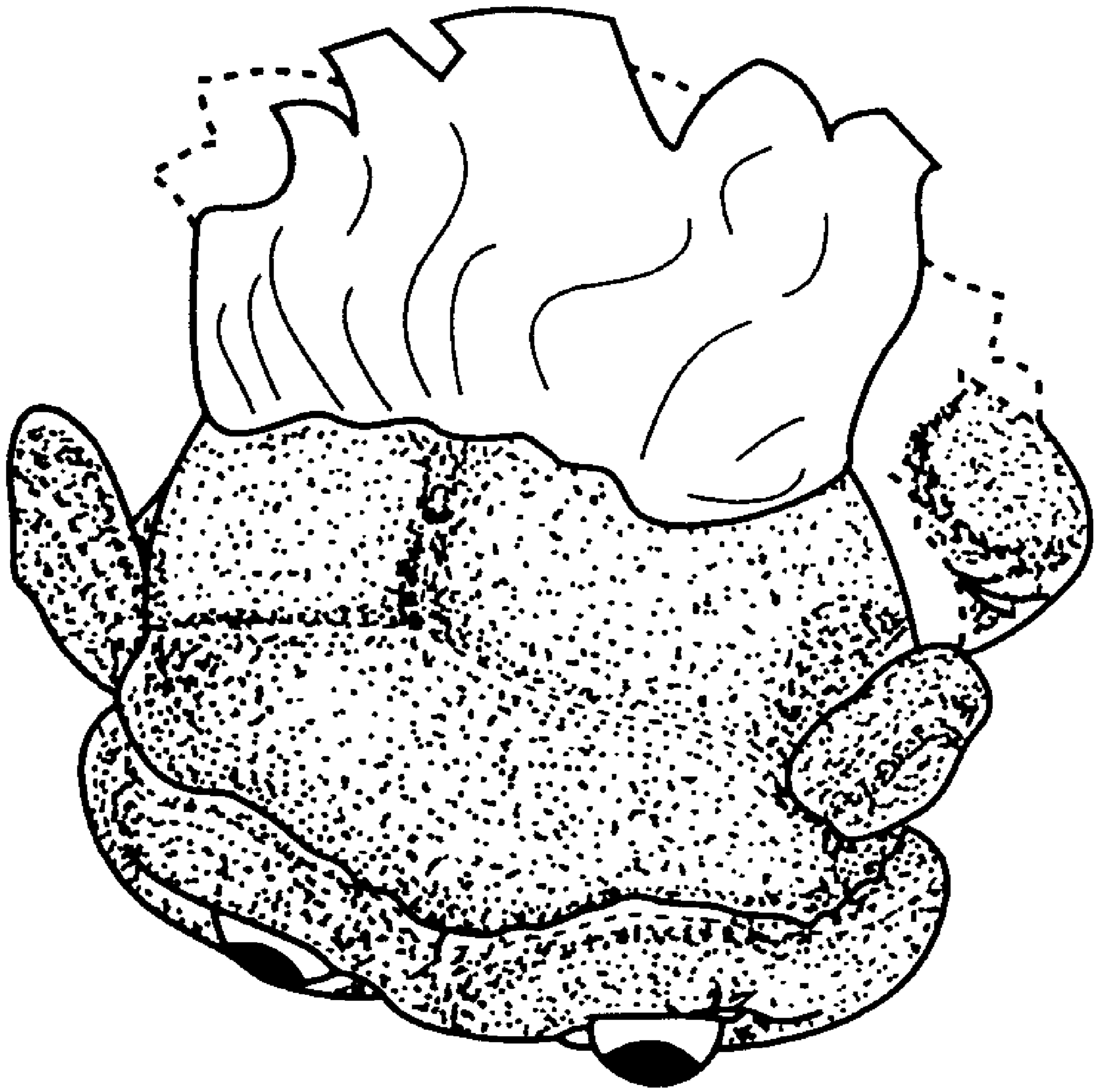

FIG. 5