



US00D452887B1

(12) **United States Design Patent**
Turk

(10) **Patent No.:** **US D452,887 S**

(45) **Date of Patent:** **** *Jan. 8, 2002**

(54) **DOLL**

(76) **Inventor:** **Martin E. Turk**, 203 Yoakum Pkwy.,
No. 707, Alexandria, VA (US) 22304

(*) **Notice:** This patent is subject to a terminal disclaimer.

(**) **Term:** **14 Years**

(21) **Appl. No.:** **29/127,504**

(22) **Filed:** **Aug. 8, 2000**

(51) **LOC (7) Cl.** **21-01**

(52) **U.S. Cl.** **D21/621; D21/630**

(58) **Field of Search** D21/621, 622,
D21/630, 631, 633, 648; D11/160; 446/268,
369-372

(56) **References Cited**

U.S. PATENT DOCUMENTS

D79,800 S	*	11/1929	Gibson	D21/631
D190,918 S	*	7/1961	Poulsen	D21/633
D200,207 S	*	2/1965	Dam	D21/633
D250,758 S	*	1/1979	Braddock	D11/160
D315,933 S	*	4/1991	Sung		

OTHER PUBLICATIONS

The Gift and Art Buyer, Jul., 1962, p. 112, scandinavian troll dolls.*

Scandia House "True Trolls" Brochure, 1965, troll dolls.*

Hong Kong Toys, 1992, p. 295, "Lucky Troll" dolls.*

Norfin Trolls Playing Card by Fundex, ©1992.*

Simplicity Pattern Book, Sep./Oct., 1994, p. 388, doll #7 at top of page.*

Art Institute of Chicago Gift Catalog, 1993-1994, p. 29, Doll with protruding teeth, top left.*

* cited by examiner

Primary Examiner—Lucy Lieberman

(74) *Attorney, Agent, or Firm*—Birch, Stewart, Kolasch & Birch, LLP.

(57) **CLAIM**

The ornamental design for a doll, as shown and described.

DESCRIPTION

FIG. 1 is a perspective front view of a doll showing my new design;

FIG. 2 is a left side view thereof;

FIG. 3 is a right side view thereof;

FIG. 4 is a rear view thereof; and,

FIG. 5 is a top plan view thereof.

The broken lines showing a skirt are for illustrative purposes only and do not form part of the claimed design. All of the other broken lines on the doll represent stitching.

1 Claim, 5 Drawing Sheets

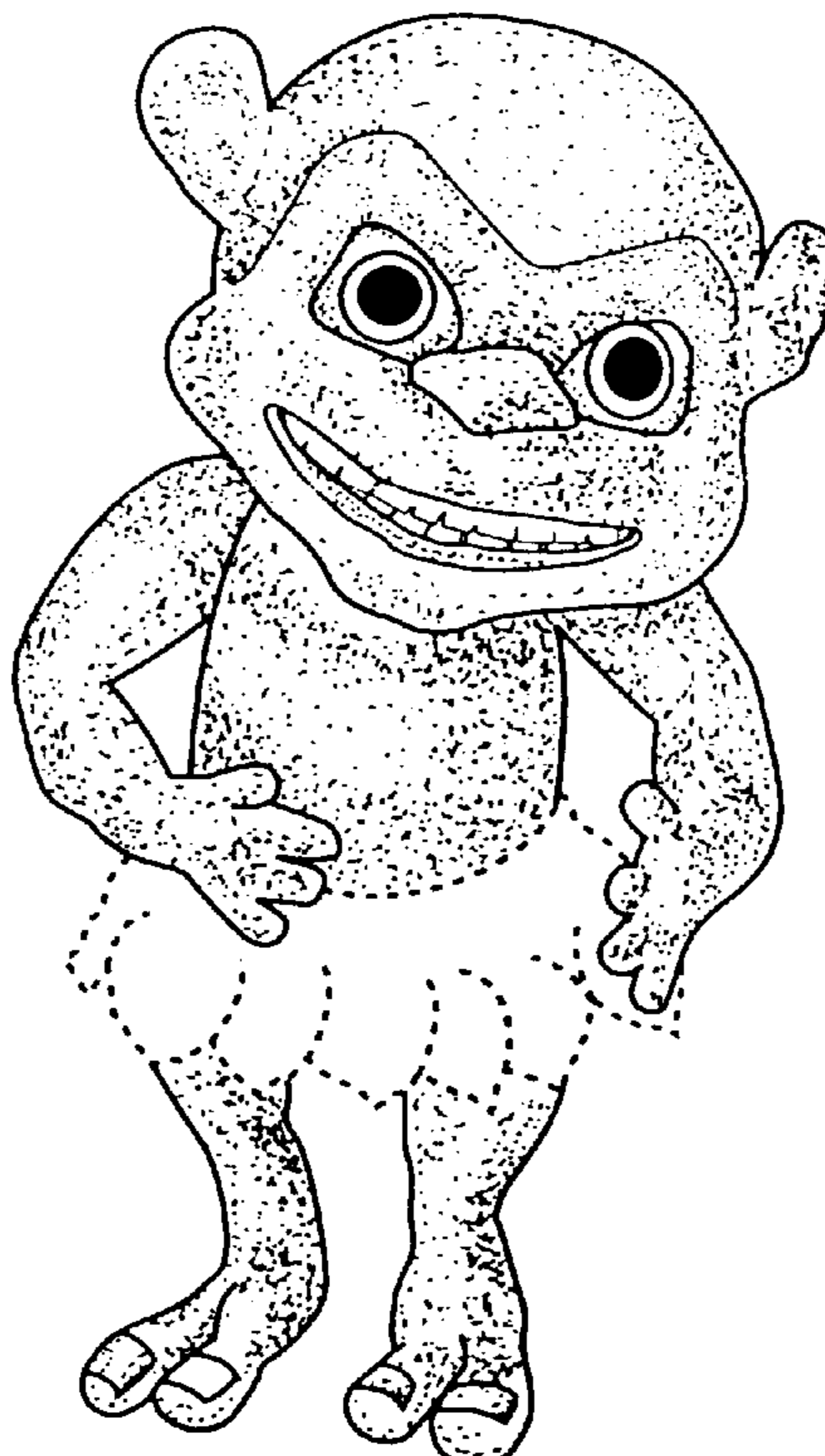

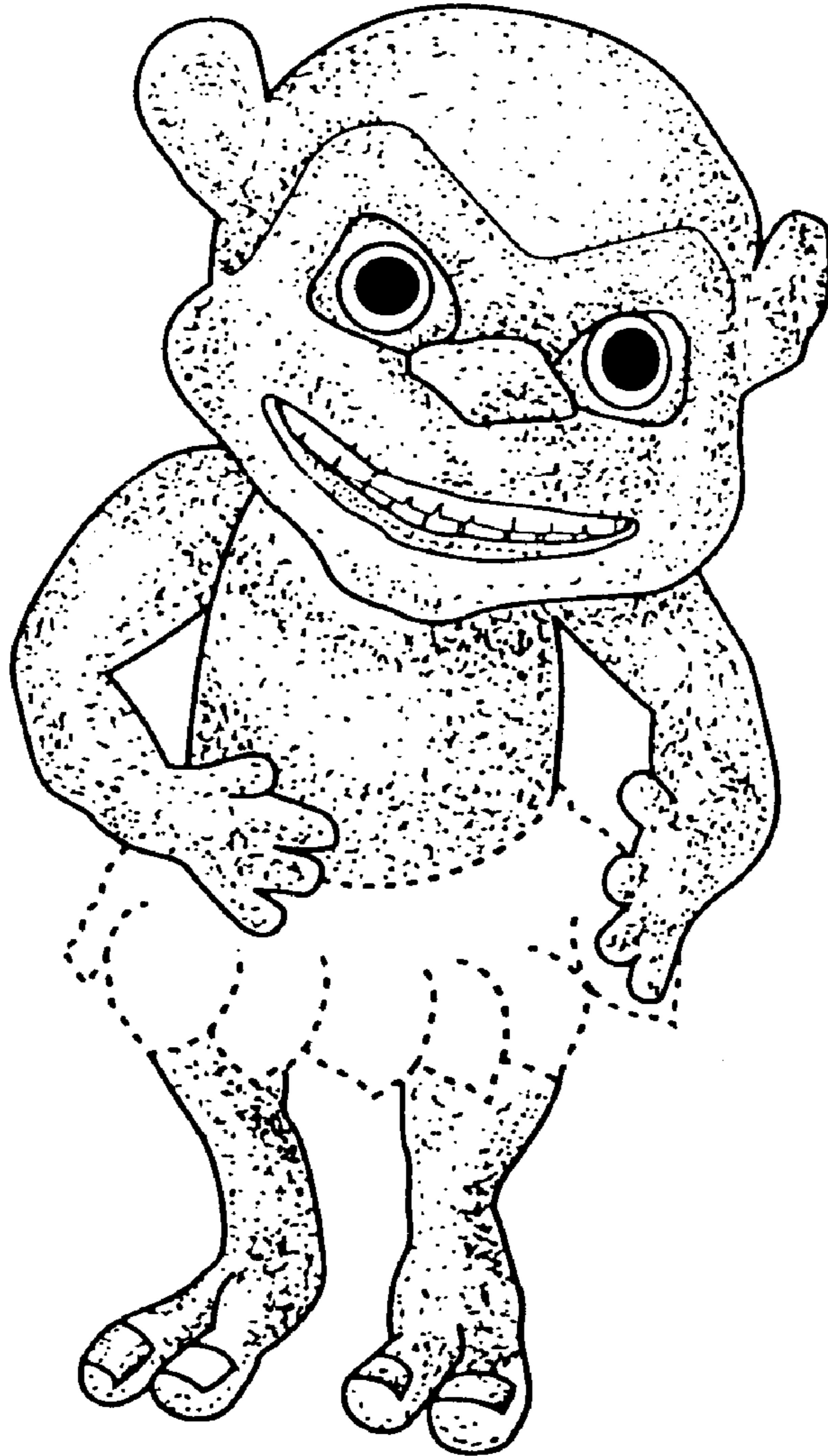

FIG. 1

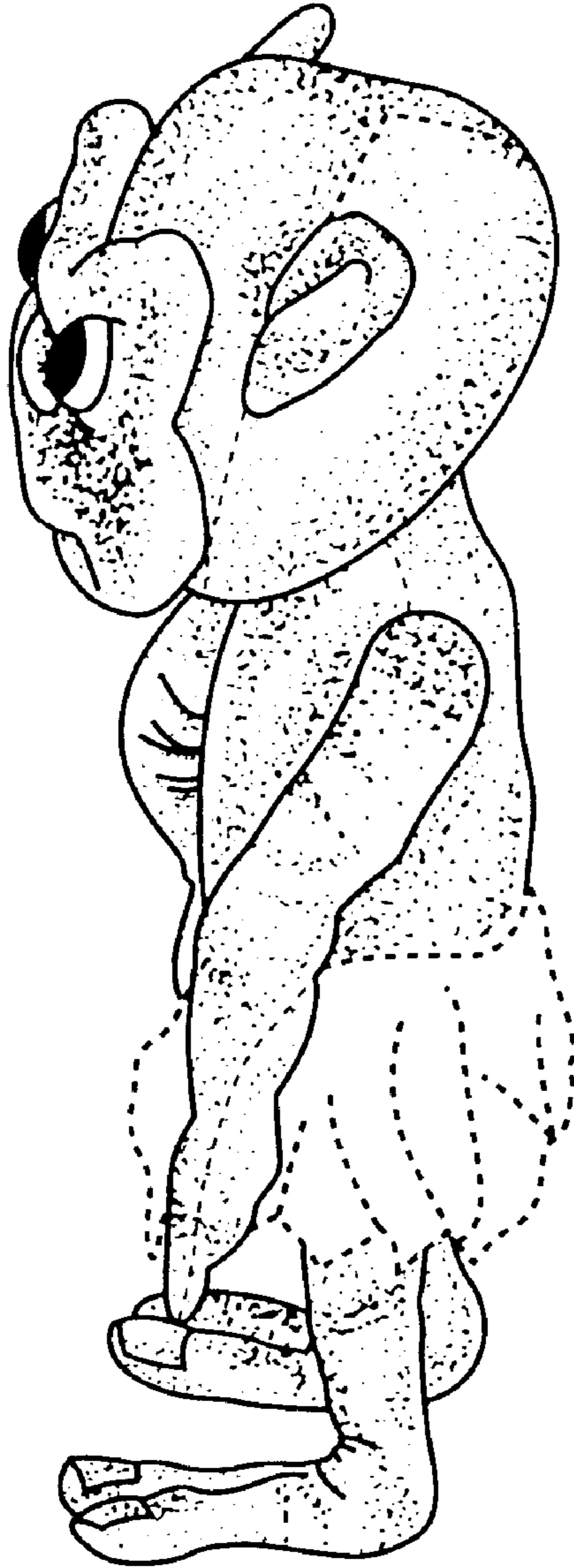

FIG. 2



FIG. 3

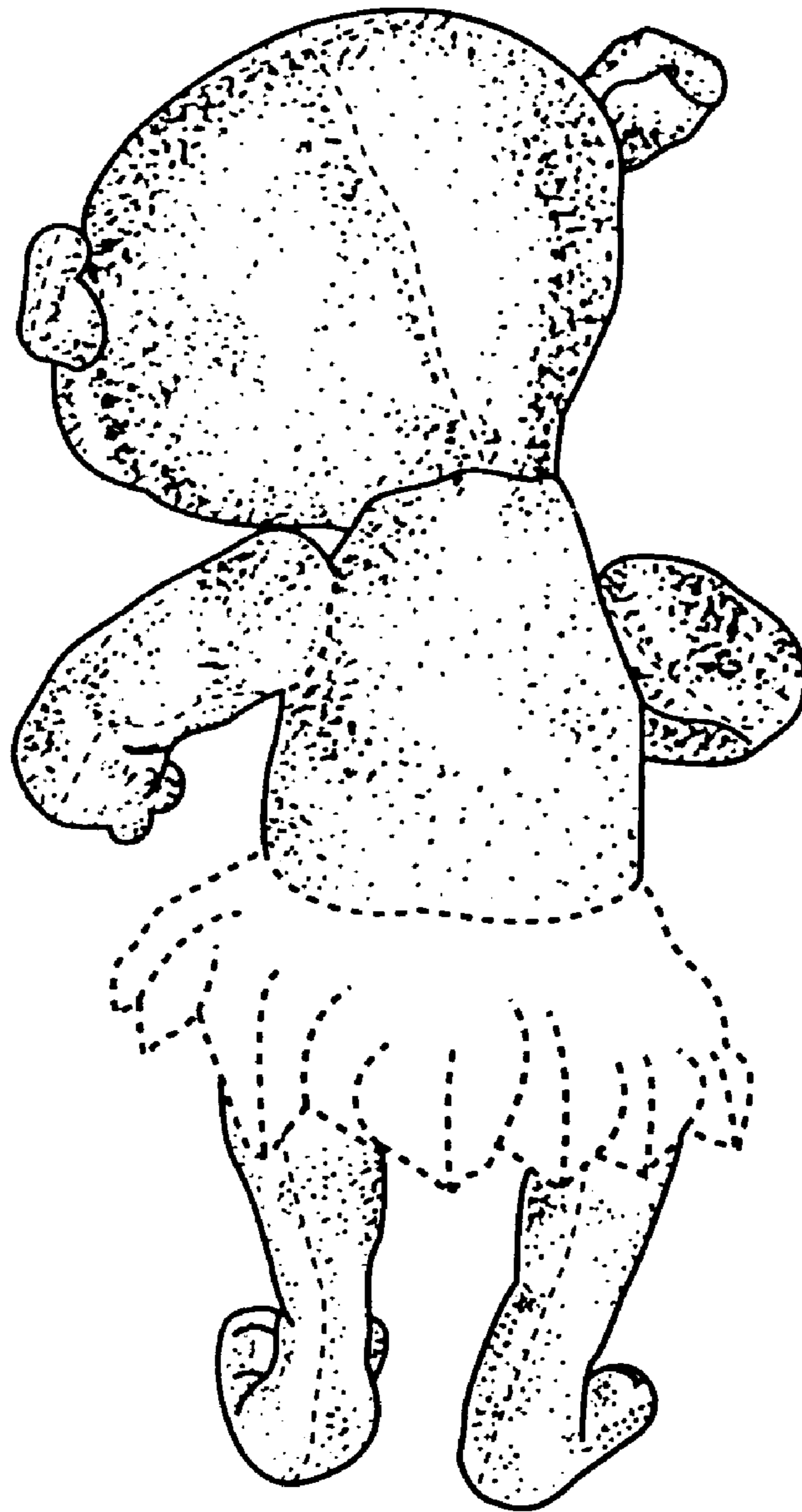

FIG. 4

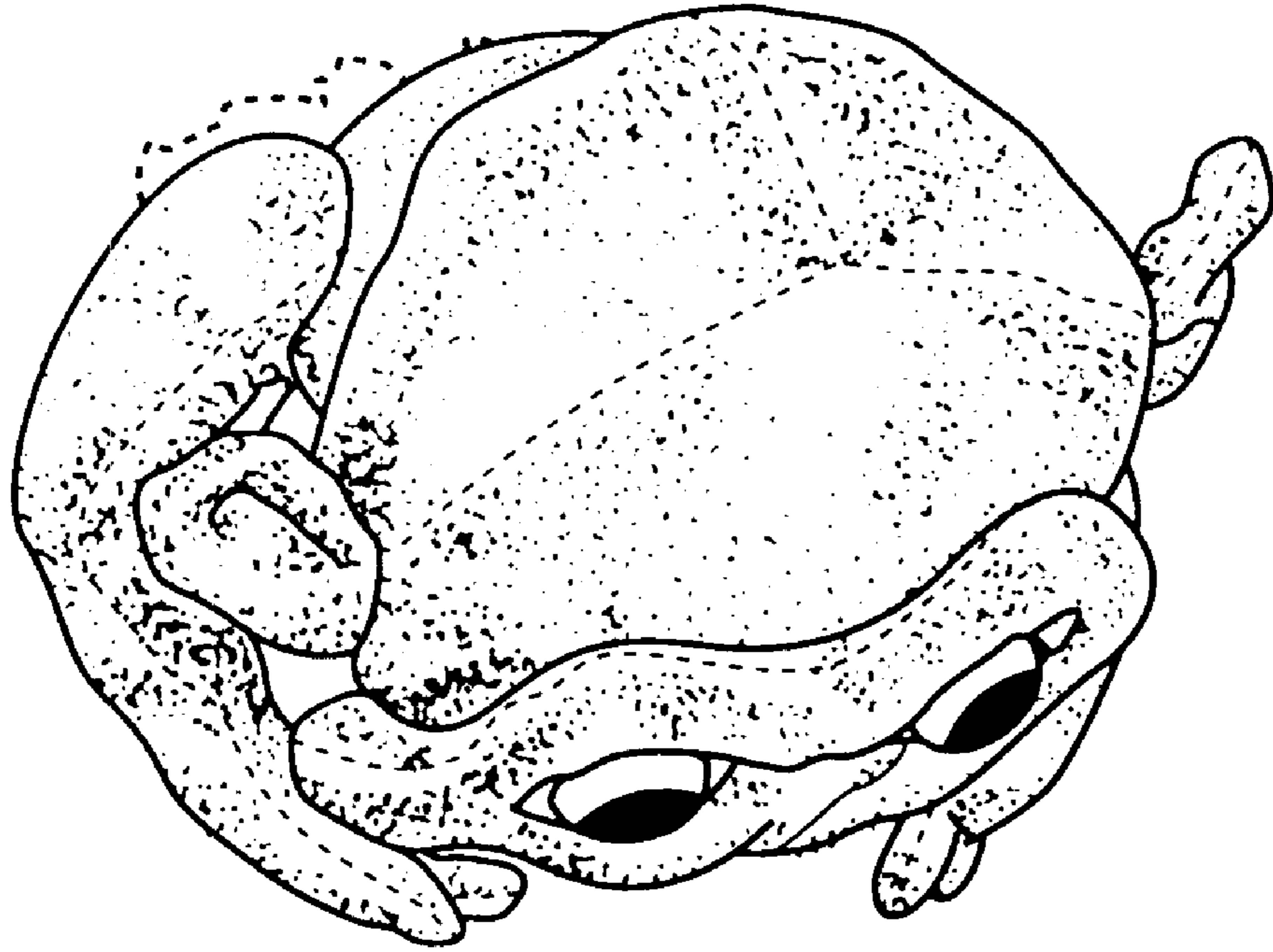

FIG. 5