



US00D452848B2

(12) **United States Design Patent**
Shimojyo

(10) **Patent No.:** **US D452,848 S**

(45) **Date of Patent:** **** Jan. 8, 2002**

(54) **ELECTRICAL CONNECTING SOCKET**

(75) **Inventor:** **Yasuhiro Shimojyo, Isesaki (JP)**

(73) **Assignee:** **Hosiden Corporation, Osaka-fu (JP)**

(*) **Notice:** This patent is subject to a terminal disclaimer.

(**) **Term:** **14 Years**

(21) **Appl. No.:** **29/140,726**

(22) **Filed:** **Apr. 25, 2001**

(30) **Foreign Application Priority Data**

Nov. 15, 2000 (JP) 12-032620

(51) **LOC (7) Cl.** **13-03**

(52) **U.S. Cl.** **D13/147**

(58) **Field of Search** D13/146, 147;
439/607-610

(56) **References Cited**

U.S. PATENT DOCUMENTS

D391,551 S * 3/1998 Ono D13/147

D425,027 S * 5/2000 Nishio et al. D13/147

6,077,120 A	*	6/2000	Futatsugi et al.	439/607
D427,567 S	*	7/2000	Nishio et al.	D13/147
D431,025 S	*	9/2000	Lok	D13/147
D432,992 S	*	10/2000	Lok	D13/147
D433,665 S	*	11/2000	Huang	D13/147
D433,666 S	*	11/2000	Yang	D13/147
D434,382 S	*	11/2000	Shimojyo	D13/147

* cited by examiner

Primary Examiner—Joel Sincavage

(74) *Attorney, Agent, or Firm*—Jones, Tullar & Cooper, P.C.

(57) **CLAIM**

The ornamental design for an electrical connecting socket, as shown and described.

DESCRIPTION

FIG. 1 is a front elevation view of an electrical connecting socket showing my new design;
FIG. 2 is a rear elevation view thereof;
FIG. 3 is a top plan view thereof;
FIG. 4 is a bottom plan view thereof;
FIG. 5 is a left side elevation view thereof; and,
FIG. 6 is a right side elevation view thereof.

1 Claim, 3 Drawing Sheets

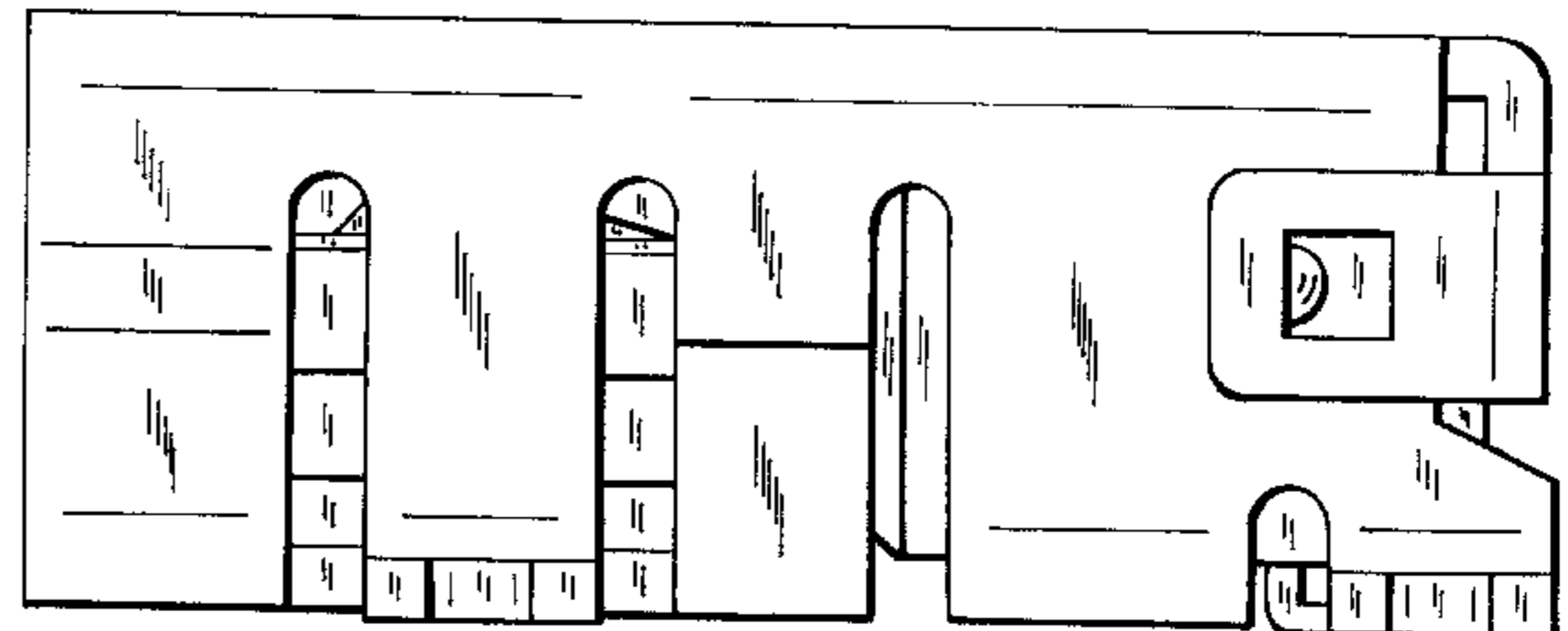
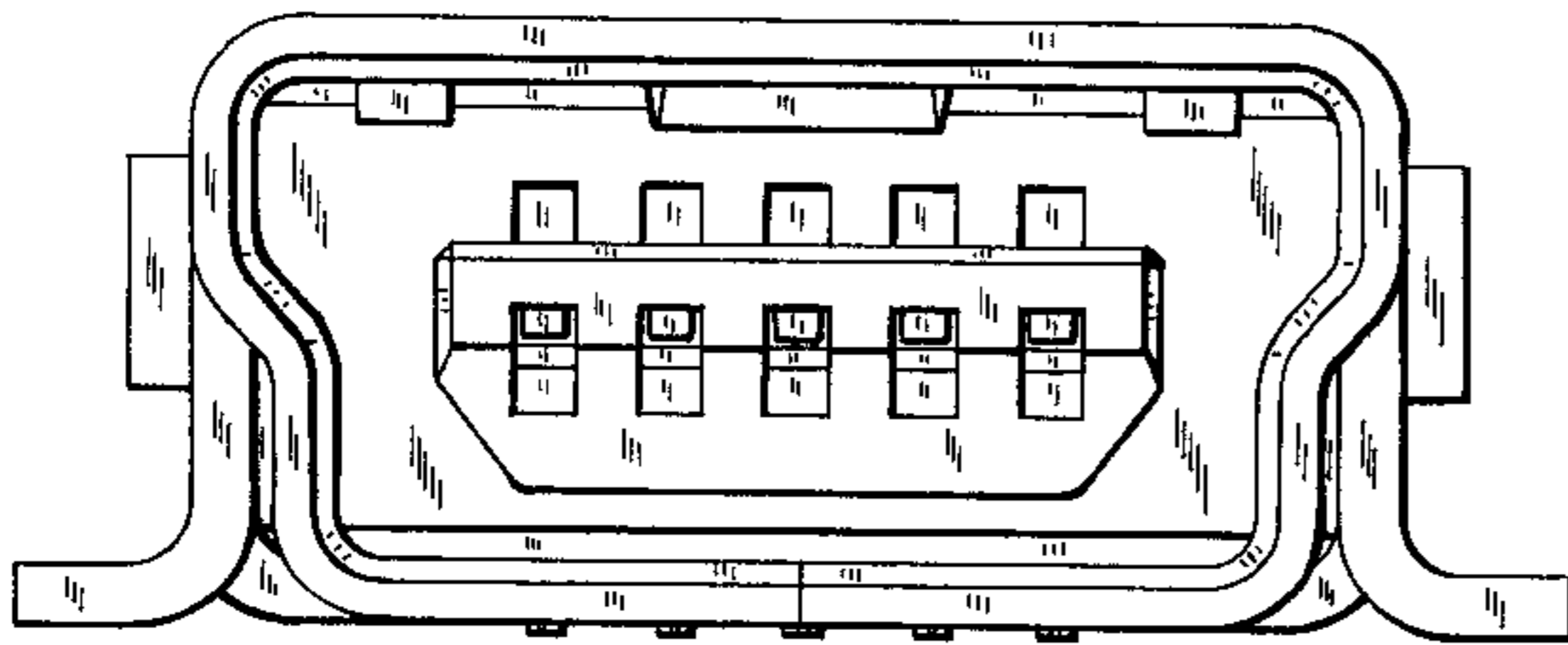

Fig. 1

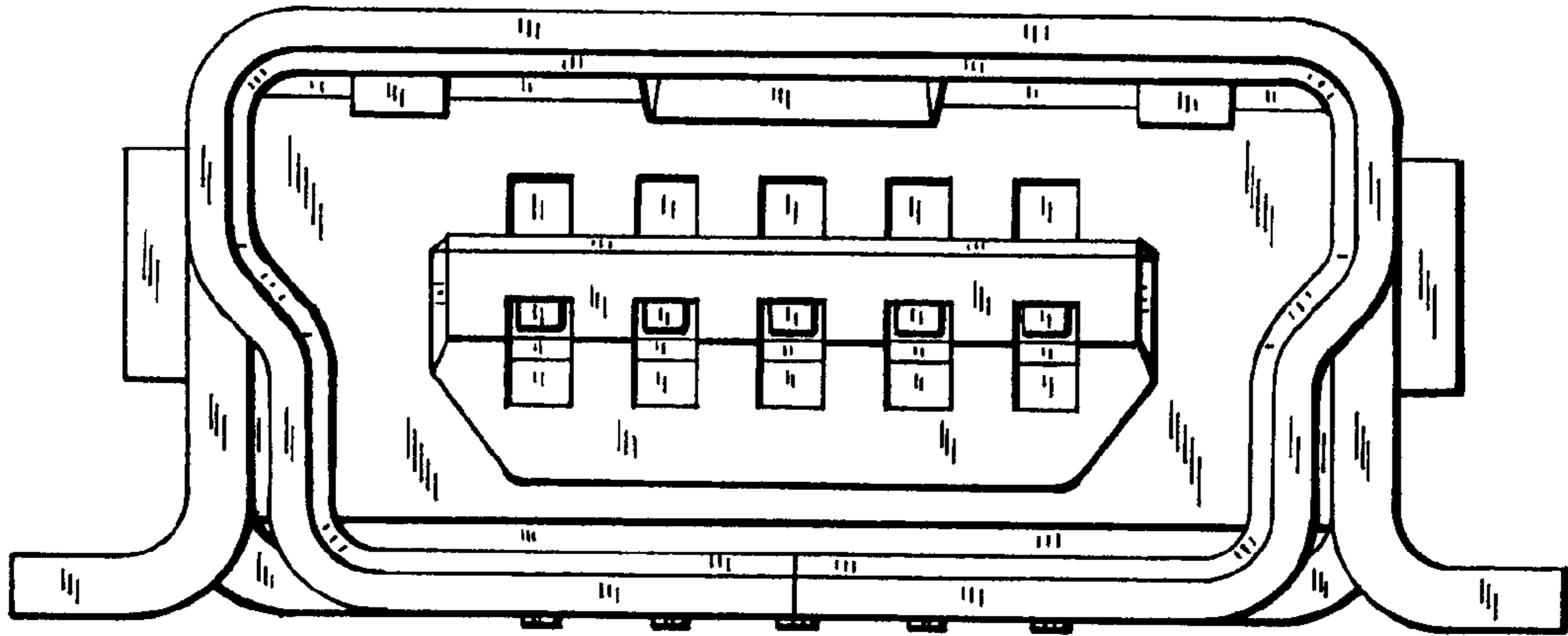

Fig. 2

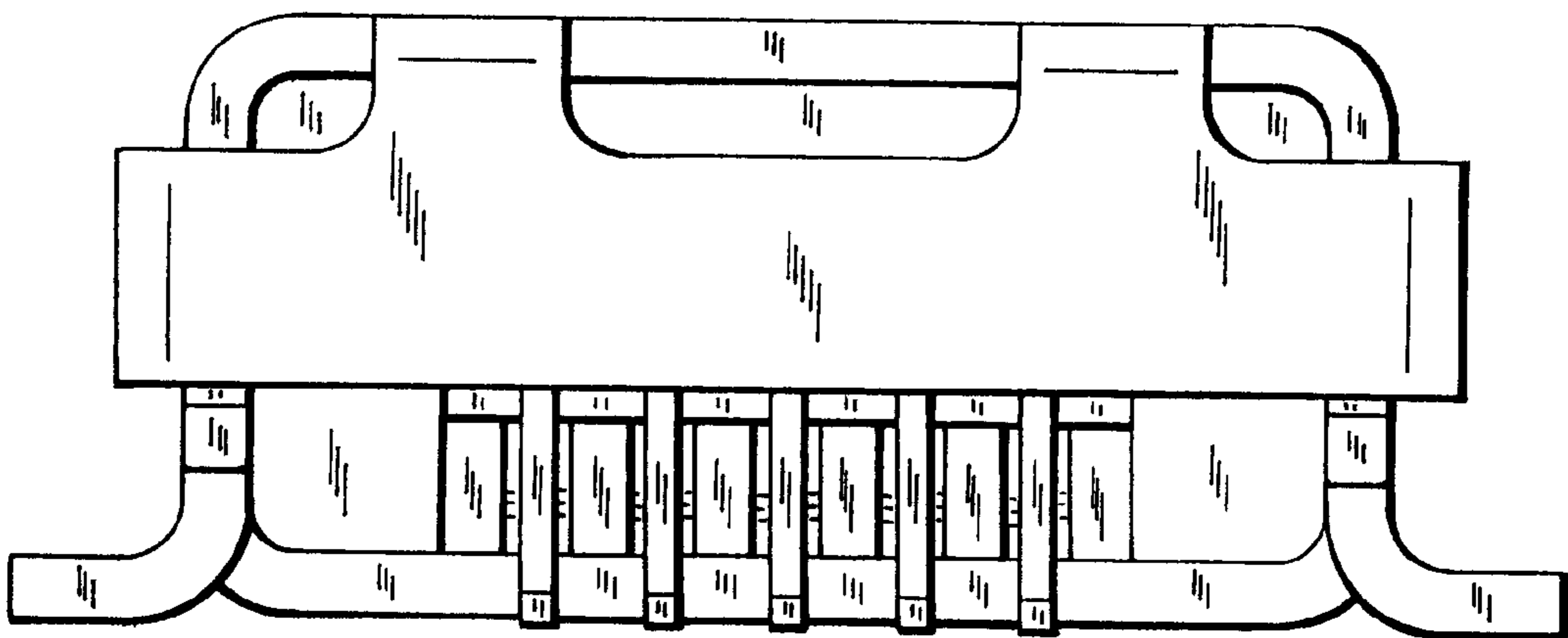

Fig. 3

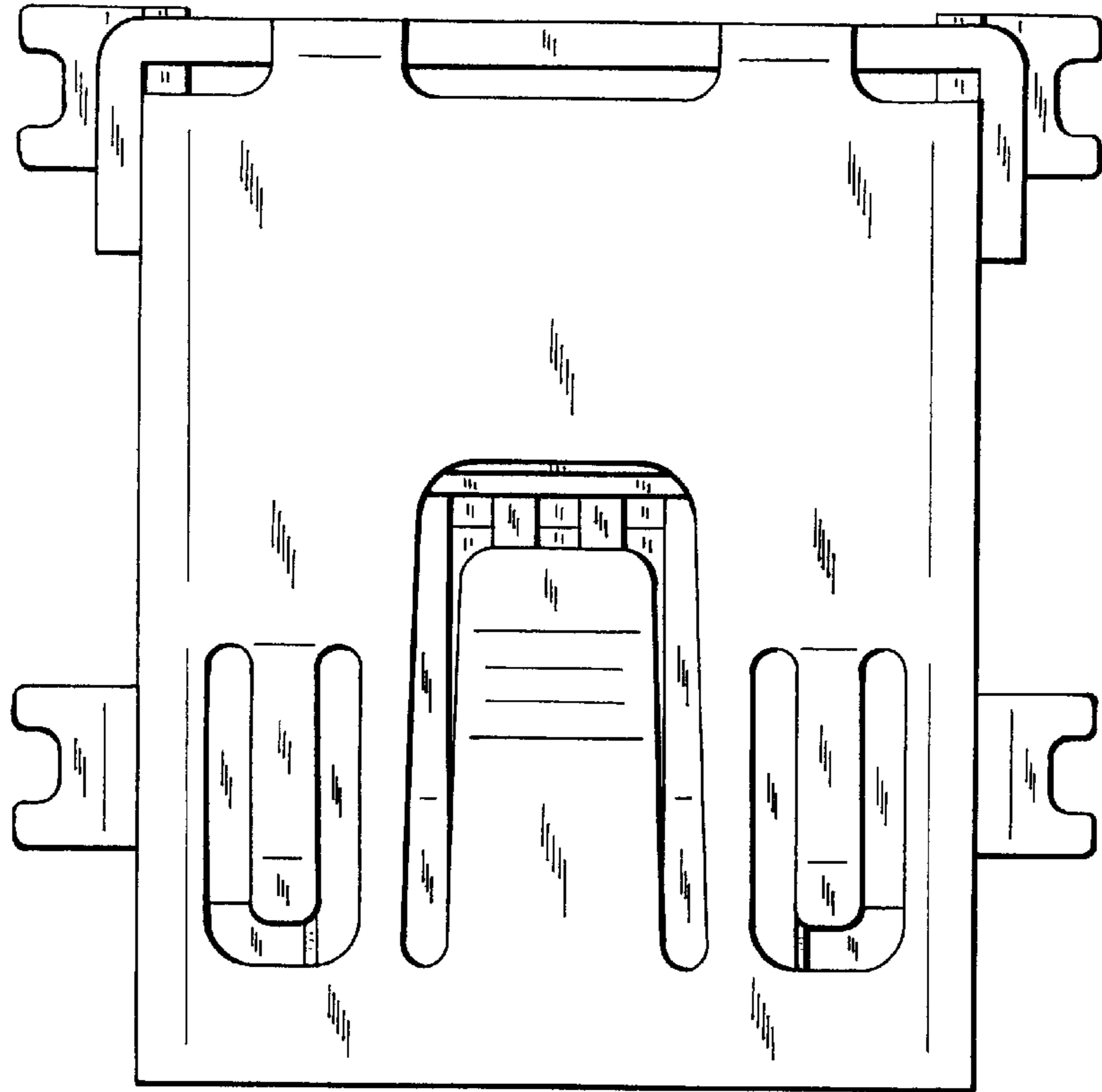

Fig. 4

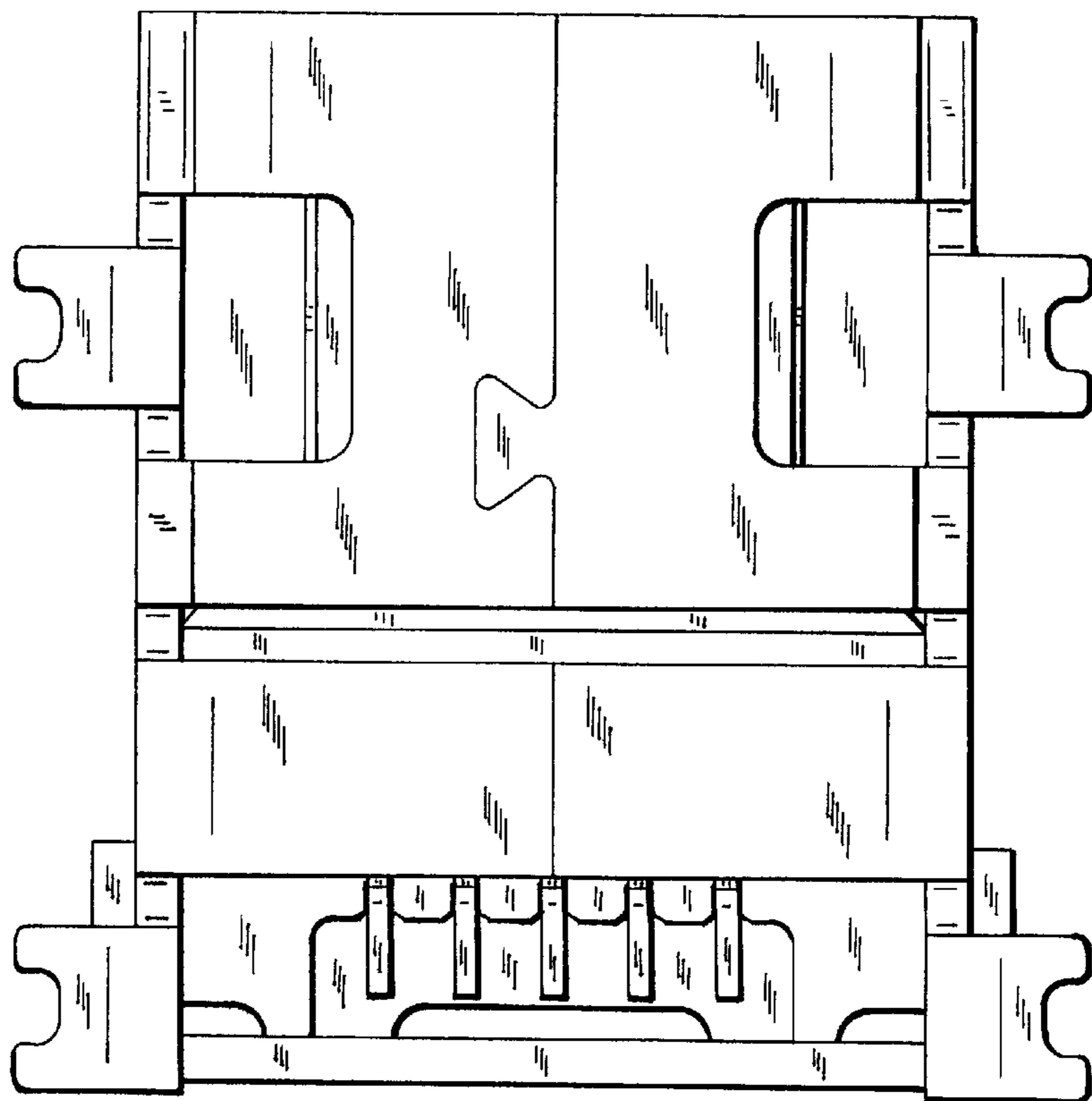

Fig. 5

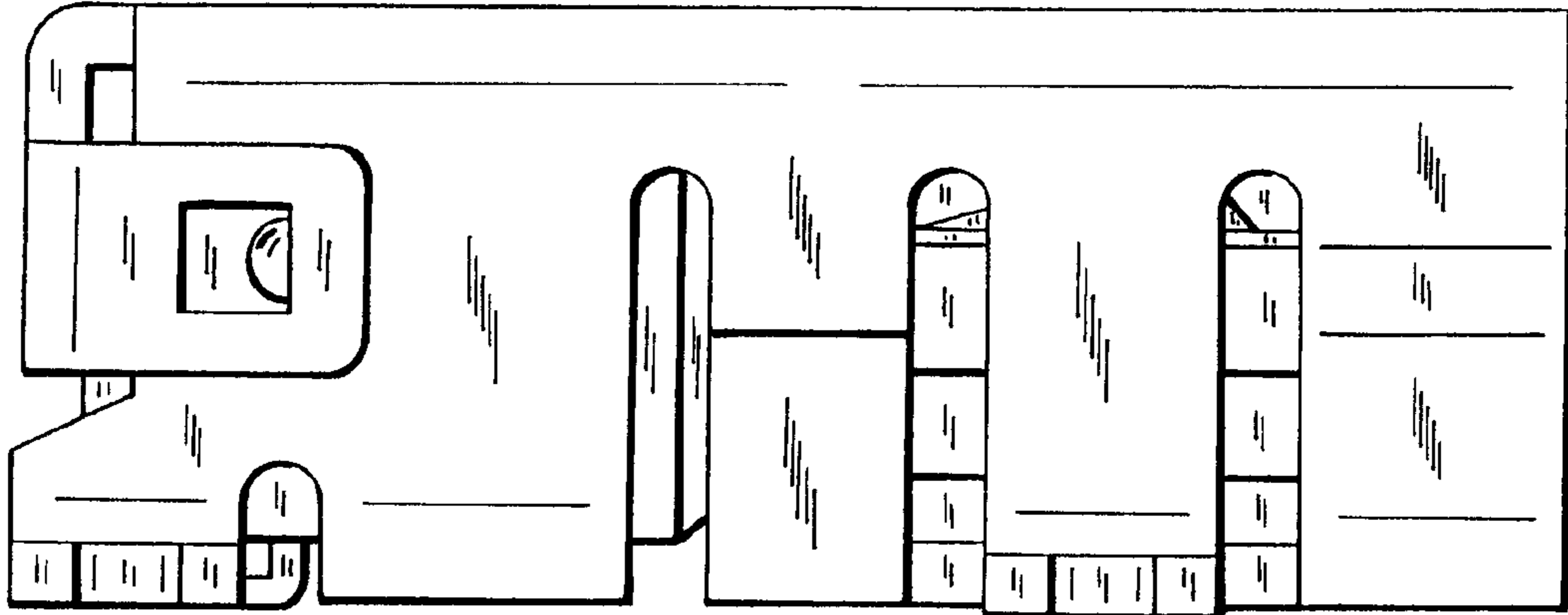

Fig. 6

